ROYAL EDITION

# The Times

EMPIRE PRESS NUMBER GRATIS

No. 45,527 LONDON, SATURDAY, MAY 31, 1930 PRICE (Including Postage) 4d.

*Cheques, Postal and Money Orders should be made payable to "The Times" and crossed "Barclays Bank Limited." Bank Notes should be sent always by registered post. All advertisements should be addressed to the Advertisement Department, Printing House-square, London, E.C.4.*

*Telephone: Central 2001*

THE TIMES, Saturday, May 31, 1930

*The CHARGE for ANNOUNCEMENTS of BIRTHS, MARRIAGES, and DEATHS (authenticated by name and permanent address of the sender) is ONE GUINEA for three lines or less and FIVE SHILLINGS for each additional line of about six words. The charge for IN MEMORIAM NOTICES is TWELVE SHILLINGS and SIXPENCE for three lines or less and THREE SHILLINGS and SIXPENCE for every additional line. A special rate for five and ten years' automatic insertion may be obtained on application. In order to avoid incorrect quotations in "Death" and "In Memoriam" announcements senders are asked to indicate their origin. In the case of modern verse the author's permission should first be obtained. Announcements may be sent to "The Times" Office, Printing House-square, London, E.C.4, to "The Times" Bureau, 72, Regent-street, London, W.1, to "The Times" Book Club, 42, Wigmore-street, London, W.1, or to the Bureau du Times, 2, Chaussée d'Antin, Paris. For Small Advertisement Index see last column of this page.*

*Forthcoming Marriages in Court Page Three Guineas for five lines or less and Twelve Shillings and Sixpence for each additional line.*

*Subscription rates for "The Times" for one year—£4 11s. Inland, £5 4s. Foreign.*

## BIRTHS

ACWORTH.—On May 29, 1930, PHYLLIS, the wife of COMMANDER B. ACWORTH, Royal Navy—a son.

BARTON.—On May 29, 1930, at 28, Cumberland-terrace, Regent's Park, to JOYCE, wife of HAROLD M. BARTON—a daughter.

BIRLEY.—On May 29, 1930, at the Corner House, 62, Wellington-road, N.W.8, the wife of OSWALD BIRLEY, of a son.

BONNER.—On May 26, 1930, the wife of TEIFY BONNER, of 134, New King's-road, S.W.6, of a son.

CHRISTIE.—On May 29, 1930, at The Red House, Camberley, to NELL, wife of J. T. CHRISTIE—a daughter.

FINDLAY.—On May 29, 1930, at Carnell, Hurlford, Ayrshire, to the wife of J. B. FINDLAY—a son.

HARRISON.—On May 30, 1930, at 22, Wellington-road, N.W.8, to BERYL (née Mappin), wife of JOHN LE GREW HARRISON—a son.

HASTINGS.—On May 28, 1930, at Basingstoke, Hants, to HAZEL (née Garrard), wife of H. DE C. HASTINGS—a daughter.

HUDSON.—On May 29, 1930, at 14, Malmains-way, Park Langley, Kent, to ENID (née Ringwood), wife of REGINALD C. HUDSON—a daughter.

LUCKHAM.—On May 30, 1930, at 12, Christchurch-avenue, N.W.6, to MARJORIE CLAIRE (née Norman), wife of H. DE C. LUCKHAM—a daughter.

MACVIE.—On May 28, 1930, at 50, Bathgate-road, Wimbledon, to LILIAN (née Mathias), wife of NORMAN MACVIE—a daughter.

O'NEILL.—On Thursday, May 29, 1930, at "Barden, croft," Saltburn-by-Sea, to IRENE, wife of CECIL A. O'NEILL—a son.

PAUL.—On May 29, 1930, at Edinburgh, to MARYE, wife of J. B. PAUL, 16th/5th Lancers—a son (stillborn).

PURRY.—On May 27, 1930, at Hankow, to BUNTY (née Scottiswoode), wife of PHILIP STEPHEN PURRY—a daughter.

ROLFE.—On May 29, 1930, at The Rectory, Dunstable, to BARBARA, wife of the REVD. G. C. ROLFE—a daughter.

ROTHSCHILD.—On May 30, 1930, at 42, Hill-street, Berkeley-square, W.1, to YVONNE, wife of ANTHONY DE ROTHSCHILD—a daughter.

SELLARS.—On May 28, 1930, at 2, The Grange, Hartford, Cheshire, to RUTH, wife of EDWIN L. SELLARS—a daughter.

STEVENS.—On May 29, 1930, at Redholme, Thame, to MARJORIE, wife of A. L. B. STEVENS, B.M.—a daughter.

STRAKER.—On May 30, 1930, at 27, Welbeck-street, to IRENE ("GOY," née Feilden), wife of MALCOLM STANLEY STRAKER—the gift of a daughter.

TARRANT.—On May 28, 1930, at "Woodview," Greville Park-road, Ashtead, Surrey, to PHYLLIS, the wife of R. Y. TARRANT—a son.

VENABLES.—On May 29, 1930, at 36, Chartfield-avenue, Putney, to ENID (née Woodman Burbidge), wife of JOHN VENABLES—a daughter.

## MARRIAGES

BURBERRY : COHEN.—On May 28, 1930, by special licence, ALFRED BRIAN BURBERRY, younger son of Mrs. Burberry and the late Mr. T. N. Burberry, of The Shrubbery, Basingstoke, to PHYLLIS DOROTHY, younger daughter of Mr. and Mrs. LOUIS COHEN, Alster Villa, Fallowfield, Manchester.

FERGUSON : GLENDINNING.—On May 29, 1930, at the Presbyterian Church, Highgate, by Rev. George Bunder, JOHN FERGUSON, youngest son of Mr. and Mrs. Ferguson, of the Garth, Grange-road, Highgate, to MAY, only daughter of Mrs. GLENDINNING and the late Mr. Glendinning, of Glendeng, Grange-road, Highgate.

PLUMER : BAKER.—On April 30, 1930, at Thakeham Parish Church, by the Revd. H. R. Higgs, FREDERICK LEONARD, only son of the late FREDERICK JAMES PLUMER, of Reading, and of Mrs. Plumer, and MAY, third daughter of the late GEORGE FREDERICK BAKER, of Woodville, and of Mrs. Baker.

## SILVER WEDDING

WINDER : BLUNT.—On May 31, 1905, at St. Luke's Church, West Norwood, by the Rev. T. G. Gilling-Lax, REUBEN ARCHIBALD WINDER to ANNIE BEATRICE, elder daughter of HENRY SHIRLEY BLUNT.

## DEATHS

ALEXANDER.—On May 29, 1930, at 17, Powis-square, W.11, MARY ETHEL ALEXANDER, A.R.R.C., elder daughter of the late George J. Alexander, of Penmark, Glam.

ASHBEE.—On May 29, 1930, at Rose Valley House, Brentwood, after a severe illness, HENRY GUY NEVILLE, M.A., son of the late W. NEVILLE ASHBEE, F.R.I.B.A.

BALFOUR PAUL.—On Wednesday, May 28, 1930, at Cambridge, suddenly, the result of an accident, CUTHBERT MONTEITH, eldest son of LIEUT.-COL. J. W. BALFOUR PAUL, D.S.O., of Cakemuir, Tynehead, Mid Lothian. Funeral service at Crichton Church to-day (Saturday), at 2.30 p.m.

BRAWNE-LINDON.—On May 30, 1930, at Folkestone, MARY EUPHEMIA ISABELLA (née Hathorn), widow of HERBERT V. BRAWNE-LINDON. Funeral at Folkestone Cemetery, Monday, June 2, at 2.30. No mourning, by request.

BRENNAN.—On May 30, 1930, at a nursing home in Cheltenham, ELEANOR MARY, wife of JOHN BRENNAN and eldest daughter of R. V. Berkeley and the late Mrs. Berkeley, of Spetchley. Fortified by the rites of the Catholic Church. R.I.P.

BURN.—On May 29, 1930, suddenly, at 2, Bonaparte-mansions, Bayswater, FLORENCE, wife of the late H. DOUGLAS BURN, aged 62. Loved by all. Funeral at West Norwood Cemetery on Monday, June 2, at 12 noon.

COOPER-KEY.—On May 28, 1930, at 14, Sussex Mansions, S.W.7, MAJOR SIR ASTON COOPER-KEY, C.B., late Royal Artillery, dearly-loved husband of Edith Cooper-Key, and eldest son of the late Admiral the Rt. Hon. Sir Astley Cooper-Key, P.C., G.C.B., F.R.S., &c. Funeral service, St. Paul's Church, Onslow-square, South Kensington, Monday, 2.30, and afterwards Brompton Cemetery.

CURTIS.—On May 29, very suddenly, of heart failure, HERBERT CURTIS, of Ansteys Lea, Torquay, in his 60th year.

ELDRIDGE.—On May 30, 1930, at Tandley, Reigate, FRANCES HEATH, widow of STUART ELDRIDGE, of Yokohama, Japan. Funeral service at Tandley, Reigate, on Tuesday, June 3, at 2.30 p.m. Cremation at St. John's, Woking, 4 p.m. Friends kindly accept this the only intimation. (Japan papers, please copy.)

ELWES.—On May 30, 1930, at Glebe House, Bramshott, EDWARD LEIGHTON ELWES, Chancellor of Chichester Cathedral, sometime Archdeacon of Chichester, and for 28 years Rector of Woolbeding, in his 82nd year. Service at Bramshott, Monday, June 2, at 2.30. Burial at Woolbeding, 3.30. Memorial service, Chichester Cathedral, 4 o'clock. No flowers, by his request.

FULLER.—On May 30, 1930, at Roslyn Cottage, Petersfield, WALTER HENRY FULLER, the beloved husband of Elizabeth Fuller, a Warden of the Young Helpers League of Doctor Barnardo's Home, in his 76th year.

GARDNER.—On May 29, 1930, at 30, Woodburn-terrace, Edinburgh, MARY SHIELD WILSON, widow of JAMES FRANCIS GARDNER, B.D., Professor of History in the Wilson College, Bombay, and eldest daughter of the Rev. William Lyon Wilson, M.A., Musselburgh.

GOODYER.—On May 28, 1930, at Sherwood, Notts, EMILY SOPHIA, only surviving daughter of the late F. R. GOODYER, of Nottingham.

JACKSON.—On May 30, 1930, at the residence of his brother-in-law, Nicholas Meaden, R.N., 40, Alexandra-road, Reading, WILLIAM THEISS JACKSON, of Sittingbourne, Kent, aged 82 years.

JURY.—On May 29, 1930, in Dublin, after a short illness, EDITH MARY, wife of COLONEL E. C. JURY, late 18th Hussars. Funeral, St. Olave's Church, York, Monday, June 2, at 11 o'clock.

KITCHIN.—On May 28, 1930, at Cambridge, the result of an accident, BRIAN DODWELL KITCHIN, beloved eldest son of Vernon Parry and Phyllis A. Kitchin, of Château d'Oex, Switzerland, aged 20. Memorial service in Pembroke College Chapel, 2.15, to-day (Saturday).

KITCHIN.—On Thursday evening, May 29, 1930, at Heath Brow, Hampstead, SARAH ELLEN, widow of CLIFFORD KITCHIN. Cremation at Golders Green, 10.30 a.m. Monday. Interment at Newhaven Cemetery at 4 p.m.

LAKE.—On May 29, 1930, at Carlton House, Tunbridge Wells, WINTER ATWELL EDWARD, devotedly loved husband of FLORENCE LAURA LAKE, late Deputy Inspector-General of Indian Police, son of Captain Andrew Winter Lake, Madras Army, aged 72.

LAWS.—On May 29, 1930, at 1, Newnham-terrace, Cambridge, GRACE, wife of CUTHBERT UMFREVILLE LAWS. Funeral on Monday. Service in St. Botolph's Church, Cambridge, at 2.30.

LINN.—On May 30, 1930, at 3, Dawson-place, W.2, JOHN BROWN, beloved husband of MADELAINE BEATRICE LINN (LENA), aged 50 years. Funeral Putney Vale Cemetery, Tuesday, June 3, leaving Dawson-place, 11 a.m. Will all friends kindly accept this as the only intimation.

LOVEGROVE.—On May 29, 1930, at Hillmorton Lodge, Worthing, HELEN SARAH, beloved wife of WILLIAM LOVEGROVE, after a life of suffering heroically borne. Wild and garden flowers, by her request.

MAC GREGOR.—On May 29, 1930, at 3, Eton-terrace, Edinburgh, Mrs. HELEN MACGREGOR, widow of the Very Reverend James MacGregor, D.D., St. Cuthbert's Parish Church, Edinburgh, Chaplain-in-Ordinary to H.M. the King. Funeral on Monday, June 2. Service at St. Cuthbert's Church at 2 p.m., thereafter to Grange Cemetery. No flowers.

MAC SHEEHY.—On Wednesday, May 28, 1930, suddenly, at Channel View, Langland, PATRICIA, dearly loved daughter of JOHN and EVELINE MACSHEEHY, fell peacefully asleep, aged 16 years 11 months.

MANN.—On May 30, 1930, in his sleep, at Sevenoaks, JAMES MANN, F.S.I., aged 78 years. Funeral, 2 p.m., Parish Church, Sevenoaks, Monday, June 2.

MAYNARD.—On May 28, 1930, at Ludford House, Streetfields, FREDERICK MACFIE MAYNARD, aged 67. Funeral at St. John's, Perry Barr, to-day (Saturday), at 11 o'clock.

## DEATHS (continued)

MERRIMAN.—On May 16, 1930, at Maritzburg, MOTHER MARY RUTH (of Irene, Pretoria), Community of S. Mary the Virgin, Wantage, daughter of the late DR. and MRS. MERRIMAN, of Kensington. R.I.P.

MILLER.—On May 28, 1930, DAVID ELDER MILLER, of Fairstead, Arthur-road, Wimbledon, aged 74 years. Funeral 11 a.m. to-day (Saturday), Putney Vale Cemetery.

MULLINER.—On May 28, 1930, at Kingsland, Harelane, Claygate, Surrey, ANNIE BLANCHE, elder daughter of the late ROBERT BOUVERIE MULLINER, of Grove Park, Chiswick. Funeral at Old Chiswick to-day (Saturday), at 12 noon.

MURRAY.—On May 29, 1930, at Auckland, New Zealand, VICTOR JOSEPH ALEXANDER MURRAY, late Manager of the South British Insurance Co., Ltd., Calcutta.

MYERS.—On May 28, 1930, at 41, Talbot-road, Bournemouth, HENRY BERESFORD MYERS, aged 87.

NACHEZ.—On May 29, 1930, at Hotel Belvedere, Lausanne, after a long illness, TIVADAR NACHEZ.

NOTT.—On May 27, 1930, at her residence, Cook's Folly, Stoke Bishop, Bristol, MARY ELIZABETH, the dearly loved wife of the late LOUIS P. NOTT, of Stoke House, Stoke Bishop, and Efford Down House, Bude, aged 71 years.

OHM.—On May 27, 1930, at Torquay, HUGO OHM, sometime Professor at the Royal Agricultural College, Cirencester, aged 75.

PARADISE.—On May 29, 1930, at Athol House, Kingston-on-Thames, THOMAS DECIMUS PARADISE, beloved husband of Mary Paradise, and son of the late John Paradise, of Stamford. No flowers. Funeral private by request.

PEARCE.—On May 30, 1930, at 31, King's-road, Brighton, ROSENA, wife of JOHN HENRY PEARCE. Funeral at Hove Cemetery on Monday, June 2, at 9.45 a.m.

PEARSON.—On May 25, 1930, at Whitchurch, Shropshire, MARY ELIZABETH PEARSON, M.A.Lond., B.A.Wales, for many years Assistant Registrar to the University of Wales.

PHILLIPS.—On May 29, 1930, at 57, Howard's-lane, Putney, ELLEN MARY PHILLIPS, first Matron, Hostel of St. Luke, Fitzroy-square, late of Sunfold, Colwall. Service at St. John's, Putney, at 11.30, Monday, June 2; interment Putney Vale Cemetery, at 12 o'clock.

REIXACH.—On May 30, 1930, at Trumpeters House, The Old Palace, Richmond, Surrey, MARY, widow of JOSE REIXACH. Funeral service at Richmond Parish Church at 11.15 a.m. on Tuesday, June 3. Interment in Richmond Cemetery at 12 noon.

SANDYS-LUMSDAINE.—On May 29, 1930, at Blanerne Cottage, MARTHA ALICE, widow of the REVD. F. G. SANDYS-LUMSDAINE, of Lumsdaine, Blanerne, and Tunergellie, aged 95. Funeral at Preston Churchyard on Monday, at 2.30 o'clock. No flowers, by request.

STOKES.—On May 29, 1930, ALEXANDER HEYDON STOKES, of "Middleton," Bromley, Kent, Stockbroker to the Supreme Court of Chancery, aged 72. A dearly loved husband and father. No flowers or special mourning, by his request.

TAYLER.—On May 30, 1930, at Wigmore House, Burgess Hill, EMMA ELIZA, widow of CHARLES TAYLER, of Fleet-street, and daughter of the late Samuel Hopewell, of the Island of St. Helena, in her 80th year. Funeral at St. Andrew's, Burgess Hill, on Monday, June 2, at 4 p.m.

TEMPLER.—On May 29, 1930, at Humber, Paignton, ARTHUR HENRY, third son of the late JAMES TEMPLER, of Lyndridge, Devon, in his 71st year.

TOMSON.—On May 30, 1930, at Vernon House, St. Neots, Huntingdonshire, MARIA, widow of DAVID RICHARD TOMSON, of St. Neots, and daughter of William Ebenezer Vernon, of Towcester, aged 89. Funeral St. Neots Church, 3 p.m. Monday.

VIVIAN.—On May 30, 1930, at The Limes, Crouch End-hill, N.8, HENRY HARVEY VIVIAN, J.P., formerly M.P. for Birkenhead and Totnes Division of Devon. Funeral at Golders Green Crematorium, Tuesday, June 3, at 11 a.m.

WADE.—On May 28, 1930, suddenly, at 8, Albert-court, S.W.7, PHILIP HAROLD WADE, aged 69.

WAINEWRIGHT.—On May 28, 1930, at Spring Hill, Malvern Wells, SARAH PRIESTLEY, younger daughter of the late ROBERT ARNOLD WAINEWRIGHT, of Avenue-road, Regent's Park, and 64, Lincoln's Inn-fields (great-granddaughter of the Rev. Joseph Priestley, LL.D., F.R.S.), in her 83rd year. Funeral at St. Wulstan, Little Malvern, to-day (Saturday), at 11 o'clock.

WARDLAW.—On May 29, 1930, at 11, Haslemere-road, Crouch End, N.8, JESSIE A. WARDLAW, aged 97. Funeral on Monday, June 2. First portion of service at her late residence, at 11 a.m., and interment at Highgate New Cemetery, at 11.15 a.m.

WINTER.—On May 28, 1930, at Holme Brake, West Malvern, DR. GEORGE MITCHELL WINTER, O.B.E., J.P., late of St. Marychurch, Torquay. No flowers.

## IN MEMORIAM

### ON ACTIVE SERVICE

ABERCROMBIE.—In beloved memory of CECIL H. ABERCROMBIE, Lieutenant, R.N., H.M.S. Defence, May 31, 1916.

ABERCROMBIE.—To the loved perfect memory of CECIL ABERCROMBIE, Lieutenant, Royal Navy, H.M.S. Defence, May 31, 1916.

ABERCROMBIE.—In loving memory of my dear son-in-law, LIEUT. CECIL ABERCROMBIE, R.N., H.M.S. Defence, Jutland, 1916.

BATES.—In proud and loving memory of our son, MIDSHIPMAN EDWIN RAYMOND BATES, R.N., H.M.S. Indefatigable, killed in action at the Battle of Jutland, May 31, 1916.

BIRCH.—In proud and loving memory of MIDSHIPMAN DOUGLAS ALEXANDER COLVIN BIRCH, R.N., H.M.S. Invincible, only son of Lieut.-Col. A. H. C. Birch, late R.G.A., who fell in the Battle of Jutland, May 31, 1916, aged 17½ years.

BURT.—In dear, unfading memory of WALTER SAXON BURT, R.N., H.M.S. Queen Mary, beloved elder son of Walter and Josephine Burt.

CARTER.—In ever-loving memory of RICHARD HECTOR CARTER, Payr.-Lt.-Comdr., R.N., H.M.S. Defence, Battle of Jutland, May 31, 1916.

FORBES.—In ever-loving memory of MIDSHIPMAN J. A. C. FORBES, R.N., H.M.S. Tiger, who was mortally wounded in the Jutland Battle, and died the next day, aged 18. Buried at sea.

FORSTER.—In loving and ever-present memory of WALTER JOHNSON FORSTER, Captain, East Lancashire Regiment, killed in action at Infantry Hill, Monchy-le-Preux, near Arras, May 31, 1917, aged 23 years.

HARRIS.—In proud and loving memory of MIDSHIPMAN MALCOLM ALFRED MILNER HARRIS, R.N., H.M.S. Defence, Jutland, 1916, aged 16.

Dulce et decorum est pro patria mori.

HODGSON.—In memory of E. T. HODGSON, R.N., Midshipman, H.M.S. Invincible, who went down with his ship at Jutland, May 31, 1916, aged 17. Also of his brother, LIEUT. J. S. R. HODGSON, 2nd Batt. Dorset Regt., who was killed in action at Jebel Hamrin, in Mesopotamia, March 25, 1917, aged 20. The only sons of Harold and Jessie Hodgson, Alresford, Hants.

MacCORMAC.—In proud and loving memory of our dear brother, SURGEON JOHN S. D. MACCORMAC, R.N., H.M.S. Black Prince, killed in action at the Battle of Jutland, May 31, 1916.—EDITH, ROBBIE, SAIDIE.

MALET de CARTERET.—In loving memory of PHILIP REGINALD MALET DE CARTERET, R.N., Midshipman, H.M.S. Queen Mary, killed in action against the German High Seas Fleet, May 31, 1916. Loyal Devoir.

SUMMERS, C. H. G., Midshipman, H.M.S. Indefatigable.—In proud and ever-loving memory of my son "JERRY," killed in action, Jutland, May 31, 1916, aged 17.

Never forgotten.—MOTHER.

WALTON.—In proud and ever-devoted memory of CYRIL AMBROSE WALTON, Priest, H.M.S. Chester, killed in the Jutland Battle, May 31, 1916.

BEHREND.—In loving memory of our dear Mother, HESTER, who died May 31, 1929, in her 93rd year.

COLLINS.—In loving memory of my father, THURSTAN COLLINS, who died May 31, 1924, and my brothers, GERALD (Lieut., G.), H.M.S. Tipperary, killed at Jutland, May 31, 1916; PERCY (Lieut., 6th D.C.L.I.), killed in Delville Wood, Aug. 18, 1916.

FAGG.—In loving memory of dear MAUD MARY FAGG, May 31, 1925.

Her day broke and the shadows flew away.

MART.—In ever-loving and unfading memory of our dearly loved mother, ANNE MART, who passed away on June 1, 1929. Never forgotten.

PARROTT.—In ever-loving memory of ALFRED JOHN PARROTT (BOYSIE), who passed peacefully away May 31, 1925. R.I.P.

POYNTER.—AMBROSE MACDONALD, second Baronet, May 31, 1923.

SEMPLE.—In grateful memory of ALEXANDER SEMPLE, who died in 1891, a generous benefactor by will of the National Hospital for Diseases of the Nervous System, Queen's-square, W.C.1.

TALLENT.—In ever-loving memory of my dear husband, ALBERT CHARLES TALLENT, who passed away May 31, 1915.

"God has taken my beloved one from my home
But never from my heart."

In dear and undying memory of E. H. GORDONSTOUN, 1927.

"What bounds shall be set, or what shame known,
in mourning for one so well-beloved?"

W. GARSTIN and SONS, Ltd. (Tele., Welbeck 4868), 49, WIGMORE-STREET, W.1. UPHOLDERS, CREMATIONS, EMBALMING. Valuers for Probate. Est. 1834. Memorials in Scotch, Norwegian, Swedish, Cornish, and Dartmoor Granites direct from Quarries.

OLD MASTERS. SPINK and SON, Ltd., having inquiries for pictures of the finest quality, would like to hear from owners wishing to dispose of same privately.—5, 6, and 7, King-street, St. James's, London, S.W.1. Established 1772. By appointment.

BOOKS, PRINTS and AUTOGRAPH LETTERS BOUGHT or VALUED by HENRY SOTHERAN, Ltd. Correspondence invited.—43, Piccadilly, W.1. Tele.: Gerr. 7741. T.A.: Bookmen, London. Est. 1816.

## CLOTHES VALETING

*4 lines 12s. (minimum)*

WALTER CURRALL, world's leading TURN-CLOTHES Specialist. Lounge, double-breasted, or plus 4- suits from 50s., costume 40s., TURNED and beautifully retailored "Just like new" by experienced tailors employed exclusively for this purpose. If the linings are good and no outside breast pocket the above prices are correct. Don't worry; forward garments and leave the rest to me. Mayfair work. City prices.—6, Broadway, Ludgate-hill. Central 1816. Est. here 1903.

## HOSPITAL NURSES

*4 lines 10s. (minimum)*

LONDON HOSPITAL TRAINED NURSING STAFF.

TRAINED NURSES for ADULTS or CHILDREN. Apply Matron. Telephone, Bishopsgate 8333. The Nurses on the private staff return to the wards between their cases, after sufficient rest, so that their work and knowledge are kept thoroughly up to date.

There are vacancies every seven weeks for Candidates wishing to enter for General Training.

BELGRAVIA - CHELSEA TRAINED NURSES' INSTITUTE.—Medical, Surgical, Maternity, Mental. Visiting Nurses supplied at any hour. NURSING HOME (with THEATRE). Telephone: Sloane 7131 (2 lines), Park 5606. Telegrams: Peiho, Sloane, London. Central Office:—39-41, Royal-avenue, Chelsea, S.W.

## PERSONAL

"DECODER."—Quite unable.—W. A. W.

THE charge for announcements in the Personal Column is 10s. for two lines (minimum) and 5s. for each additional line. Trade announcements 25s. for two lines and 12s. 6d. for each additional line. Lost and Found Notices 2s. 6d. per line (minimum two lines). A line comprises about six words. Private numbers, if added, form part of the advertisement and are charged for. Names and addresses of actual advertisers should accompany all advertisements, not for publication, unless desired, but as a guarantee of good faith. For index to other classifications see column seven.

£7 REWARD.—LOST, on 5th inst., between South-wick-street, Cambridge-terrace, and Haymarket, a SAPPHIRE and DIAMOND DOUBLE BAR BROOCH.—Summers, Henderson and Co., 48, Lime-street, E.C.3.

£6 REWARD.—LOST, on 20th inst., between Savoy Hotel and St. John's Wood, HEART-SHAPE DIAMOND BROOCH.—Summers, Henderson and Co., 48, Lime-street, E.C.3.

£3 REWARD.—LOST, on 26th inst., between Berkeley-square, Bond-street, and Regent-street, a DIAMOND BAR BROOCH.—Summers, Henderson and Co., 48, Lime-street, E.C.3.

LOST, WHITE POODLE BITCH, Tuesday 27th, Beaulieu district. If picked up by car please return sorrowing family.—Hutchinson, Hill Top, Beaulieu.

WELLINGTON COLLEGE.—Combined O.W. DAY and SPEECH DAY, FRIDAY and SATURDAY, June 20th and 21st. First Eleven Match begins Friday morning, Saturday, Speeches 11.15. Cricket after lunch for as many teams as possible. O.W. Meeting and Supper in the evening. Those wishing to play cricket should send their names to E. J. Mordaunt, 13, Warwick-square, S.W. Application by O.W.s for Speeches to the Bursar, Wellington College, who will allot as many tickets as possible on June 14th.

OLD WELLINGTONIANS—The LONDON O.W. DINNER will be held at the CONNAUGHT ROOMS, Great Queen-street, W.C., on MONDAY, June 2nd, at 7.30 p.m. for 8 o'clock. Chairman, Sir WILLIAM GRAHAM-HARRISON, K.C.B., K.C. Names of those wishing to dine should be sent to Lt.-Col. F. G. Lawrence, 4, Upper Phillimore-gardens, Kensington, W.8. 'Phone, Western 3372.

SURREY and SUSSEX PROPERTIES for DISPOSAL. This SPECIAL FEATURE will be found on pages 21, 22, and 23.

TUDOR HALL SCHOOL, CHISLEHURST.—81st year Reunion, Tudor, June 14th, from 3-9 p.m.

TO ALL "OLD GIRLS" of ST. JOHN'S, Bexhill-on-Sea, and St. John's, Withdeane, Brighton.—The 110th ANNIVERSARY will be celebrated at Bexhill-on-Sea June 11th, 1930, 12.30-7.

NORTH LONDON COLLEGIATE SCHOOL.—Old Girls will be welcome on Friday, June 6th, at 11 a.m., when Mr. Vernon Bartlett will deliver the Hoskyn Memorial Lecture.

URGENT.—Little boy (11 years), suffered for 18 months (rheumatoid arthritis), every joint unmovable; specialist guarantees cure, but parents cannot afford fee. Will someone help? Minister recommends.—Write Box K.255, The Times, E.C.4.

FLYING.—WANTED, PASSENGER, either sex, SHARE AEROPLANE EXPENSES King's Cup Race; experienced pilot; 29.—Write at once Box S.1681, The Times, E.C.4.

THE DERBY, BEST POSITION on the COURSE.—Private omnibus party, including lunch and refreshment, £2 7s. 6d. A few seats left.—Mrs. Blair, 25, Edgware-road, Marble Arch. Padd. 0558.

NATIONAL CHILDREN ADOPTION ASSOCIATION. Incorporated. President H.R.H. Princess Alice. Offices, 19, Sloane-street, S.W.1. Telephone: Sloane 3567. No connexion with any other Adoption Society.

700 MEALS HUNGRY POOR, Sundays, 5 o'clock. Cost £20.—Please help F.N. CHARRINGTON, Hon. Supt., Great Assembly Hall, Mile End-road, E.1.

SON of ELDERLY WIDOW who is losing home and means of livelihood through nervous breakdown, appeals as a last resort on her behalf. Details gladly given.—Write Box N.1075, The Times, E.C.4.

NANCY.—Collect letters at General Post Office. Have given promise. Love, Daddy.

FACTORY GIRLS' COUNTRY HOLIDAY FUND. Chairman, J. F. Green, Esq. FUNDS URGENTLY NEEDED. Hundreds of the poorest working girls hoping for a week or more at the sea during the next few months. Gifts thankfully acknowledged by the Chairman or Miss Canney, 75, Lamb's Conduit-street, London, W.C.1.

CHARMING FURNISHED BACHELOR FLAT, facing green square, Westminster; self-contained; balcony sitting room, bed room, bath room; perfectly equipped; electric light, gas; linen; hot water; rental, inclusive breakfasts and reasonable service, 3½ gns. a week, according to length of tenancy; other meals extra.—Write Box N.1040, The Times, E.C.4.

LITTLE CHILDREN waiting to be sent to Convalescent Homes after illness. Do please HELP us to get them away. Fifteen shillings will keep a child at the seaside or country for one week.—Miss Howard, Children's Hospital, Balaam-street, E.13.

UNIQUE COLLECTION of RUSSIAN TREASURY and BANK NOTES, containing over 5,320 different specimens of Czarist, Kerensky, and Soviet issues. The collection is considered unsurpassed by any other. For SALE.—Write Box G.1879, The Times, E.C.4.

ELDERLY LADY (mental or neurasthenic) requiring Permanent HOME received in country house of ex-nurse near London. Moderate fee. Doctors' references.—Write Box S.916, The Times, E.C.4.

BUDLEIGH SALTERTON, sea front.—Unfurnished Bachelor's Chambers; £65 yearly.—Rock Mansions.

PORTRAITS in OILS and MINIATURES from life or photographs by exhibitor R.A., Paris Salon; family portraits copied; highest testimonials; fees moderate; Kensington.—Write Box S.1572, The Times, E.C.4.

ARTHUR L. HUMPHREYS, Expert in Books, purchases old libraries, terms new collection. Agent for American and Colonial buyers of books.—Address A. L. Humphreys, York Lodge, Reading.

PLEASE HELP us to Help others. Poor people need Clothes and Holidays. Do send.—Rev. A. Miller, St. Matthias Vicarage, Hermit-road, Canning Town, E.16.

DEVON, DAWLISH.—Highly recommended HOTEL; beautiful position; eight acres; tennis.—Write Proprietors, Box 1120, The Times, 42, Wigmore-street, W.1.

HIGHWOOD PRIVATE DORMY HOUSE, men and women, good position overlooking links, one minute from club house, also Cooden, St. Leonards, Bexhill courses within easy reach. A special attraction here for beginners.—Gordon Jones, Bexhill-on-Sea.

FOR SALE, Winchester (three miles), good residential district, well-built MODERN HOUSE; three reception, eight beds; high ground. Low price for quick Sale.—Write Box S.1588, The Times, E.C.4.

20 GNS. TERMLY.—Vacancies September in good school, girls 7 to 14; Sussex Coast.—Write Box K.132, The Times, E.C.4.

LAUSANNE.—"La Condémine." A finishing school (estab. 1898) for 20 girls. Modern languages (with special emphasis on French), arts, domestic science. Summer and winter sports. Splendid situation overlooking Lake Geneva. Modern improvements. Terms reasonable.—Mesdames Tobler, Principals, Pensionnat "La Condémine," Chamblandes, Lausanne.

DO PLEASE SEND OLD CLOTHES, Toys, Books, Sports Gear, &c., any description, any condition; tremendous help; poorest district imaginable. Population 30,000.—S. G. Tinley, St. Luke's Vicarage, Victoria Docks, E.16.

GARAGES to be LET.—Two lock-up Garages, number 4, Ennismore-mews.—Apply Monins, Ripple Mill, Ringwould.

FOR SALE, HANTS, interesting OLD FARM-HOUSE; 259 ACRES pasture. Low price quick sale. Photos sent. No agents.—Write Box S.1651, The Times, E.C.4.

LAWN TENNIS.—Capt. B. S. Foster coaches daily at the Melbury Club, Kensington. Special terms week-ends.—9, Ladbroke-gardens, W.11. Park 2523.

UNWANTED False Teeth urgently wanted for our Dental Aid Work.—Ivory Cross, 67A, Welbeck-street, W.1.

BABIES and YOUNG CHILDREN RECEIVED in country home of trained gentlewoman.—St. Margarets, Kippington. 'Phone, Sevenoaks 867.

£60 PER ANNUM.—Vacancies good Preparatory School.—Write Box S.1612, The Times, E.C.4.

CORNWALL, DUPORTH MANSION, St. Austell Bay. Luxurious comforts; overlooking sea; private beach; 30 acres gardens; golf.—Guests apply Management.

SWISS ALPS, supremely beautiful spot.—Oxford man running first-class and very attractive GUEST ESTABLISHMENT offers special terms for June and for parties; highest references.—Write Box K.249, The Times, E.C.4.

OSBORNE, I. of W.—KING EDWARD VII. CONVALESCENT HOME receives all Officers of the Navy, Marines, Army, R.A.F., and Indian Army. Massage, ultra-violet rays, electrical treatment, and special dieting carried out.—For admission apply House Governor, East Cowes, I. of W.

INCOME-TAX.—A PUBLIC APPRECIATION.—Since 1922 I have enjoyed freedom from tax worries. Last year my income-tax return was compiled and £134 reclaimed. The INCLUSIVE FEE for this very efficient service was one guinea. I shall be pleased to reply to inquiries.—T. W. Innes, at Surrey Hills Mansions, Caterham (retired sugar plantation manager).

SCANDINAVIAN PICTURES by I.L. Gude, Dahl, Fagerlin, Larsson, Meyer, Bergh, Hansen, Wahlberg, Tidemand bought.—Write 2, Coulson-street, S.W.3.

LADY GRADUATE receives young children; happy home life; large house and grounds, Surrey; long or short periods; moderate, inclusive.—BM/FKLK, W.C.1.

PARENTS from personal proof highly recommend Misses Oldfield's (Norland trained) happy Nursery near Bournemouth.—Lindisfarne, Broadstone, Dorset.

THE IDEAL SUMMER HOLIDAY.—CHILDREN and ADULTS RECEIVED, July 31 to Aug. 30, in beautiful school premises at Sunny Seaside Resort; extensive grounds; reasonable charges; no extras.—Write Manageress, Collington Rise, Bexhill-on-Sea.

SIGHT READING Specialist. Piano, Singing, Time and Rhythm guaranteed. Adult beginners 25 lessons.—136, New Bond-street, W.1, and 11, Holland Park-avenue, W.11.

BIRTH CONTROL SOCIETY and PIONEER CLINIC, founded by Dr. MARIE STOPES, 108, Whitfield-street, London, W.1. Tele.: Museum 9528.

HOME SCHOOL on SURREY HILLS.—Miss Evelyn Moir (Lady Margaret Hall, Oxford) receives a few CHILDREN; home life; ideal conditions; French governess, trained nurse; six acres garden, woodland. Entire charge or termly.—Ice House Wood, Oxted.

FOR SALE, 31 h.p. MINERVA 1927 Double Enclosed Limousine, Harrington body; Triplex glass; no accidents; perfect running order; open offer; inspection by appointment.—Robertson, Barreus, White Rose-lane, Woking.

TO be LET for Aug., well FURNISHED VICARAGE; seven bed rooms, three reception; tennis court; 5gns. week; plenty of society; polo.—Vicar, Dunchurch, Rugby.

A NEW TRAVEL NOTE.—Read "Holiday Haunts," 1930; entirely rewritten.—6d., from all Booksellers or Superintendent of the Line, G.W.R., Paddington Station, London, W.2.

TITLED AUSTRIAN is desirous of disposing of collection of jewels, comprising bracelets, brooches, rings, including fine large square cut diamond ring and pearl necklaces.—Write appointment F. B. Smith, Solicitor, 11, Gray's Inn-square, London.

YOUR DOG'S HEALTH.—Give him a spoonful of CANOVITE every day in his food. Richest in vitamins and minerals. Interesting booklet and sample free on request.—A. F. P., Ltd., 23, Upper Mall, W.6.

OLD BRANDY.—Sazerac de Forge, 1789, 1811, 1830, 1840 vintages.—Apply Maison Rouge, Dinard.

GOING ABROAD? Fresh Silk Washing Frocks for the sunshine ready at Fenwick's to-day. Leaf-green, Lupin Blue, Rosewood, Mimosa, and Ivory. 69s. 6d.—FENWICK of Bond-street (corner of Brook-street).

ANTIQUE SILVER of all periods wanted for present American demand; also OLD SHEFFIELD PLATE. BEST POSSIBLE PRICES. FINE JEWELS also PURCHASED.—Please write or call SPINK and SON, Ltd., 5, 6, 7, King-street, St. James's, Piccadilly, London, S.W.1. (Est. 158 years.)

BECHSTEIN PIANO SALE.—A golden opportunity which can never occur again. A few Baby Grands returned from Exhibition and demonstration purposes, upright pianos from hire; and second-hand instruments at remarkably low prices for a limited period. All thoroughly reconditioned and fully guaranteed. Cash or Hire Purchase.—Bechstein, South Molton-street, Brook-street.

DERBY 1930.—He who smokes PUNCH CIGARS is lucky.

IN "THE ART GALLERY" every one can enjoy fine art. Ask for it (6d.) at any bookstall.

## PERSONAL (continued)

"WHOSOEVER shall confess me before men, him will I confess also before my Father which is in heaven."—Mt. x. 32.

WIMBLEDON.—For SALE, TWO CENTRE COURT SEATS, whole Meeting; Block 9, Row H. What offers?—Write Box S.1672, The Times, E.C.4.

OFFICIAL ANNOUNCEMENT. — CHANGE of CHURCH NAME.—In the practical application of the universal design of Life, it has been found expedient to dissociate the activities of The Christian Science Parent Church from those of any organization of Christian Science denomination. Therefore, notwithstanding the right to use the phrase "Christian Science," The Christian Science Parent Church from June 1st voluntarily relinquishes its use of that phrase in its Title, and will hereafter be known as THE CHURCH OF THE UNIVERSAL DESIGN, and its official organ as THE UNIVERSAL DESIGN, A Journal of Applied Metaphysics.

THE GREAT INDIAN PENINSULA RAILWAY ANNUITIES.—APPLICATION has been made to the Annuity Trustees to ISSUE to the Executors of JAMES ERNEST AINSWORTH WYATT, deceased, late of Wellington Lodge, Bournemouth, Hants, a DUPLICATE CERTIFICATE of £16 Annuity Class "B," upon the statement that the original Certificates, numbered 41866, dated 30th July, 1924, for £5, and 42155, dated 5th November, 1924, for £11, have been lost or destroyed. And Notice is hereby given that if within 30 days from the 31st May, 1930, no claim in respect of such original Certificate be made the Annuity Trustees will proceed to deal with such application.—E. P. GOLDNEY, Secretary, 4, Coleman-street, London, E.C.2.

MADRAS RAILWAY ANNUITIES.—APPLICATION has been made to the Madras Railway Annuity Trustees to ISSUE an ANNUITY CERTIFICATE or CERTIFICATES in place of an Annuity Certificate for £16 Class B, Annuity registered in the name of James Ernest Ainsworth Wyatt (now deceased), of Wellington Lodge, Wellington-road, Bournemouth, upon the statement that the Original Certificate thereof, numbered 19236, dated 18th November, 1924, has been lost or mislaid. And notice is hereby given, that if within ten days from the date hereof no claim or representation in respect of such Original Certificate be made to the Annuity Trustees they will then proceed to deal with such application for issue of an Annuity Certificate or Certificates in lieu thereof.—H. SCRIMSHAW, Secretary, Offices of the Annuity Trustees: 162, Finsbury Pavement House, Finsbury Pavement, London, E.C., 31st May, 1930.

ADAMS FAMILY HISTORY.—Will all interested please communicate with Mr. R. Bingham Adams, 22, Cottage-grove, Southsea, England?

I, IAN WATSON WARDLAW SHEPHERD, of 25, Park-crescent, London, W.1, hereby give notice that I have expressly forbidden my wife, Lucy Agnes Shepherd, to contract for me or in my name or as my agent, or in any way to pledge my credit, and that she is in receipt of a sufficient allowance from me for the purpose of providing herself with all suitable necessaries, and that I will NOT be RESPONSIBLE for her DEBTS, whensoever or howsoever incurred. Dated this 30th day of May, 1930. (Signed) Ian W. W. Shepherd.

NOTICE is hereby given that ARNOLD LEINER, of 17, Porchester-terrace, Hyde Park, London, W.2, has APPLIED to the Home Secretary for NATURALIZATION, and that any person who knows any reason why naturalization should not be granted should send a written and signed statement of the facts to the Under Secretary of State, Home Office, London, S.W.1.

A Pound wouldn't break anyone normally situated, but it will break the dreadful monotony of the mean streets for one poor child for a fortnight. Will you do this good action and send a Pound to-day for the Children's Country Holidays Fund to the Earl of Arran (Room 2), 18, Buckingham-street, Strand? In 1929 we sent away over 32,000 children. This year, owing to lack of funds, we have had to reduce our numbers by several thousands.

SKETCHING in and near London.—Miss Pulling will hold a small Class during June and July.—Apply 111, Cheyne-walk, S.W.10. Telephone, Flaxman 3681. Miss Pulling and Miss Edge will hold their annual class in the Stour Valley, in August and September.

GUY'S HOSPITAL, S.E.1, URGENTLY NEEDS HELP. TOTAL ANNUAL EXPENDITURE £180,000. PRESENT DEBT OVER £120,000.

CONTINENTAL TOURING.—Commander, R.N., would act Chauffeur-Interpreter for expenses; any period, any car.—Brotherton, Hôtel Placida, Glion, Switzerland.

ROLLS-ROYCE for SALE at tremendous sacrifice; in perfect condition; Ghost engine, 1924; Barker Limousine body.—Write Box K.254, The Times, E.C.4.

PEACEFUL HOUSE and beautiful garden, adjoining Bushey Park, Hampton; unusually attractive; 10 rooms. SALE, £2,500.—Write Box N.1064, The Times, E.C.4.

SECRETARY REQUIRED, SOUTHWOLD GOLF CLUB.—Applications, with testimonials and full particulars, stating age, handicap, previous experience, to the Acting Secretary before 14th June. Applicants must have good knowledge of office work, including book-keeping. Salary £120 per annum.

COOKHAM DEAN.—FREEHOLD HOUSE for SALE, 300ft. above sea level; excellent repair; very secluded garden, one acre, tennis lawn, orchard; two reception and seven bed rooms; main electric power; garage for two cars. Price £3,200.—Keiller, The Orchard, Cookham Dean, Berks.

COTSWOLDS.—Charming, commodious VICARAGE to be LET, Furnished, August; golf, tennis; 10 guineas weekly; magnificent views.—Vicar, Brimscombe, Stroud.

LANCASTER-GATE. — FURNISHED seven-roomed MAISONNETTE, 8gns.—Hill, 30A, Craven-road, W.2.

WANTED, SMALL COTTAGE, five or six rooms (isolated spot on East Coast preferred), for month of August.—Write, giving full particulars, to Box 0240, The Times, 72, Regent-street, W.1.

CULTURED YOUNG WOMAN, five years Secretary to editor, perfect French, seeks afternoon and/or evening WORK.—Marjorie Gutmann, 28, John-street, W.C.1.

WHITCHURCH-on-THAMES, OXON.—To be SOLD, FREEHOLD COTTAGE, modernized, stands high; four bed, two reception, excellent offices; productive garden; garage.—Apply Mrs. Douglas, Whitchurch.

CHORLEYWOOD, perfect position near common (golf). Station.—1913 well-built HOUSE; six bed, three fine reception rooms, billiard, panelled, good entrance hall, oak staircase and gallery; beautiful gardens about two acres; tennis courts; garage; main drainage, electric, gas. For quick sale with possession £4,750.—Write Box G.1979, The Times, E.C.4.

LOUDWATER HOUSE, RICKMANSWORTH.—Charming MAISONNETTE SUITE to be LET; three bed, two reception, &c.; gorgeous grounds, lake, tennis courts; garage, &c. 'Phone 67.

WOODHALL SPA.—SCHOOL HOUSE to be LET, August 4th-September 6th; suitable large party or holiday club; three reception, 10 bed rooms, two bath rooms; large garden, tennis court, use of swimming bath; 18-hole golf course 10 minutes.—Joaquim, Fairmead, Woodhall Spa.

GRIMERSTA RIVER.—ONE ROD, August, the best month; accommodation in lodge.—Speedys, Edinburgh.

GENEALOGY, HERALDRY.—Experienced Private Advertiser traces Descents, executes Family Trees, verifies Arms and Crests; researches undertaken.—R. Hargreaves-Mawdsley, 80, Pembroke-road, Clifton, Bristol.

FOR the MONTH of AUGUST.—REQUIRED, FURNISHED HOUSE with four or five bed rooms; close to sea; sandy foreshore essential; West of Torquay.—Write Box N.1068, The Times, E.C.4.

GENTLEMAN, owing to financial difficulties, desires to EXCHANGE his 21/60 WOLSELEY County Saloon for a saloon of smaller h.p.; Wolseley car is brand new.—Write Box N.1067, The Times, E.C.4.

COTTAGE to be LET FURNISHED, £65 per annum, or Unfurnished £55 per annum, both inclusive; four bed, one sitting, kitchen; high; healthy.—Cox, 54, Warrington-crescent, W.9.

SOUTH COAST SEA FRONT.—WANTED for August, large MODERN HOUSE, Furnished; eight-ten bed rooms, two bath rooms, and garage and rooms; quiet place with sandy beach.—Write Box K.269, The Times, E.C.4.

BETWEEN ANGMERING-ON-SEA and LITTLEHAMPTON.—Super-attractive labour-saving FURNISHED HOUSE; VITA GLASS throughout; sleep seven; tiled bath room, kitchen, scullery; all main services; garage; beach-hut; sports club; shops. To be LET, June-September; long or short periods.—Write Box S.1670, The Times, E.C.4.

OXFORD UNDERGRADUATE would act as Tutor-Companion or Courier-Chauffeur; home or Continent.—Write Box 7899, The Times, 42, Wigmore-street, W.1.

LADY wishes SELL RUSSIAN SABLE TIE, 82 inches, £120. Also Seal Musquash Coat, large size, 46 inches long, £70; seen London by appointment.—Write Box S.1675, The Times, E.C.4.

HEADMASTER of long-established PREPARATORY SCHOOL (35-40 boys), would welcome as PARTNER in September, with view to succession, another with 10-15 boys; beautiful healthy position inland; no agents.—Write Box S.1675, The Times, E.C.4.

KEEN ANGLER, Lady, 26, perfect Dancer, will give lessons Regent-street studio in exchange permission to fish private water.—Write Box 09234, The Times, 72, Regent-street, W.1.

COUNTRY HOUSE, moderate size, 300ft. up, 300 Acres land in high cultivation, 100 acres wood; good shooting; low price; exceptional opportunity.—Edwards, Antique Dealer, Wethersfield, Essex.

WORCESTER PARK.—Lady wishes to LET her Unfurnished BUNGALOW on lease from Quarter Day; £80, owner paying rates; five rooms and bath room (hot and cold).—Write Box 7896, The Times, 42, Wigmore-street, W.1.

YOUNG Englishman, Public School, bored with routine, seeks unusual task demanding nerve and resource; good shot, useful boxer.—Write Box N.1062, The Times, E.C.4.

WANTED, MINK or SABLE COAT; large size; reasonable.—Write Box S.1689, The Times, E.C.4.

FOR SALE at BARGAIN PRICE, FIRGROVE MANOR, EVERSLEY, HANTS; four reception rooms, billiard room, and library, 14 bed rooms, five bath rooms; electric light, company's water and gas; ample stabling and garages, also two cottages; beautiful grounds, kitchen garden, orchard, &c., two tennis courts; lake stocked with trout; 35 acres of good pasture; two miles from Blackwater, three from Camberley, and six from Farnborough Stations; hunting, shooting, and golf available; rent only £300; moderate price for 13 years' lease; fittings at valuation.—Apply by letter to the Lessee, Firgrove Manor, Eversley, Hants. Agents invited to assist.

COODEN BEACH.—A charming HOUSE; three reception, eight-nine beds, two bath; garage two cars; garden produce; two minutes from golf, four minutes sea; to be LET for July 20gns., August 25gns. a week.—Apply Clifford Parker, Agent, Cooden.

GIRLS leaving SCHOOL specialize at Holmwood Park, Wimborne.—Housecraft, gardening, poultry, dairy work, secretarial work, music, golf, tennis, riding, &c.

BIRKDALE, SOUTHPORT, close sea.—Fine FAMILY PROPERTY; three reception, nine bed, billiard, three baths; central heating; exceptional tennis court; garage; £4,000.—Write Box K.262, The Times, E.C.4.

LADIES, with PONY FARM, New Forest, TAKE RIDING PUPILS and PAYING GUESTS; modern house; 10 bed rooms; near sea and golf. Or would let furnished self-contained.—Write Box G.1994, The Times, E.C.4.

CHELSEA, near CHEYNE-WALK.—Newly decorated Unfurnished ROOMS with service from 25s.—Write Box G.1993, The Times, E.C.4.

BUCKS, AMERSHAM.—Very well Furnished; plate and linen; to middle September; four bed (hot and cold in two), bath, two reception; garage; good garden; tennis court; beautiful views. 6gns.—Write Box S.1684, The Times, E.C.4.

UNIVERSITY (LEEDS) GRADUATE, now practising Solicitor in the Provinces, would take SPARE-TIME WORK, preferably of legal, historical, literary, or political character; young, adaptable and industrious.—Write Box G.1992, The Times, E.C.4.

UNDERGRADUATE (Camb.), 19, musical, wants work long Vacation.—Write Box S.1690, The Times, E.C.4.

MIDDLE-AGED LADY shortly visiting MARIENBAD or KISSINGEN for CURE desires MEET LADY similarly situated view travelling together; references exchanged.—Write Box A.1207, The Times, E.C.4.

RUN by GENTLEFOLK for GENTLEFOLK.—Delightful COUNTRY BOARD-RESIDENCE; 36 minutes London; lovely grounds; own courts; garages; golf; moderate.—"Hydro" Residential, Caterham, Surrey. 'Phone 283.

LADY, country house, Warwickshire, desires Girl educate with daughter 10 years; resident French governess; £80 p.a.—Write Box K.256, The Times, E.C.4.

GERMANY or AUSTRIA, AU PAIR.—Young English Lady, experienced with children, seeks post in pleasant family; will pay own fare; references exchanged.—Write Box S.1677, The Times, E.C.4.

## PERSONAL (continued)

T.—We are both wrong: it is all very simple.—A.

PLEASE SEND OLD CLOTHES, any kind of condition; baby clothing urgent; also old toys, books, &c. Poorest parish in East End.—Rev. Bertram Wardle, St. Gabriel's Vicarage, Old Canning Town, London, E.

PUBLIC SCHOOL, opening Junior House (8-13) September, accepting first 20 boys at HALF FEES (£22 10s.).—Write Box S.979, The Times, E.C.4.

ATTRACTIVE BACHELOR SERVICE FLAT (Furnished) in convenient part of WESTMINSTER to be LET until December, 1930; rent £5 5s. per week.—Write Box G.1985, The Times, E.C.4.

TWO CAMBRIDGE UNDERGRADUATES, Honours languages, sportsmen, wish to TUTOR or do any job long vacation.—Write Box S.1643, The Times, E.C.4.

TO NEW CAR BUYERS.—A CREDIT NOTE for £25 with highest class firm available. Accept £20.—Write Box S.1650, The Times, E.C.4.

JACOBEAN HOUSE in Surrey beauty spot; sandy loam, South aspect; three-four reception, billiard, eight-nine bed, two baths; electric light, telephone; garage; five acres old-world garden. Low rent.—Write for particulars Box S.1660, The Times, E.C.4.

## CONNOISSEURS' GUIDE

*4 lines 10s. (minimum)*

ANTIQUE DIAMOND JEWELRY WANTED; also genuine antique Silver Jewels, Sheffield Plate, and China Services; antiques purchased; valuations made.—GLADING and Co., 46 and 47, King's-road, Brighton.

A. FYNDE, For PEWTER.—XVIIth and XVIIIth and early XIXth Century pieces.—16, PARK-ROAD, Regent's Park, N.W.1. Three minutes Baker-street Station. Padd. 6336.

A COLLECTION of old SUSSEX IRON FIREBACKS, chiefly XVI. century; also a number of old Hob Grates with decorated fronts; Adam period.—Write BM/BKGH, London, W.C.1.

A. H. BALDWIN and Sons, Ltd., Numismatists.—COINS, 3, Robert-street, Adelphi, W.C.2. Telephone, Temple Bar 1611. MEDALS, 4A, Duncannon-street, Charing Cross, W.C.2.

A CREMONA VIOLIN WANTED.—Messrs. W. E. Hill and Sons, of 140, New Bond-street, London, violin makers by appointment to H.M. the King, are buyers of Violins, Violas, and 'Cellos by the celebrated Italian makers.

A Rare COLLECTION of genuine ANTIQUE FURNITURE of the Stuart, Jacobean, and Elizabethan periods is offered by The Old Oak Galleries at lowest possible prices.—70, Red Lion-street, Holborn, London, W.C.1. Established 35 years.

ANTIQUES.—Astrolabes, Bijoux, Clocks, and Old Silver WANTED by PERCY WEBSTER, 37, Great Portland-street, W.1.

BEAUTIFUL CHINA TEA.—The finest Lapsang Souchong of the season, 4s. 4d. per lb., 7lb. carriage free; 1lb. sample by post 4s. 10d.—HUGHES CITY of LONDON TEA COMPANY, Ltd., 1, Beer-lane, Great Tower-street, E.C.3. Full list post free.

BOOKS on COLLECTING and every other conceivable subject; immense stock second hand and new. Call or write, stating requirements or interests. Catalogues free (21 issued). Books purchased, a single volume to a library.—Foyles, 119-125, Charing Cross-road, W.C.2.

BARGAIN No. 6.—BURGUNDY, BEAUNE SUPERIEUR, Vintage 1925, matured dinner wine, 32s. per dozen. Also GRAVES, excellent dinner wine, 24s. per dozen (6 dozen 23s. 6d.).—KEMBER and WAIT, Wine Shippers, 3, Duke-street, Adelphi, London, W.C.2.

COLLECTOR'S OPPORTUNITY.—Realization of deceased's estate.—Five very fine antique Gold and Enamel and Jewel-set Musical Snuff Boxes and Vinaigrettes.—Write Box 09228, The Times, 72, Regent-street, W.1.

CHAMPAGNE.—Owner famous vineyards, near Rheims, offers private cuvée; direct delivery. 84s. per doz., duty and carriage paid; excellent very dry champagne. Repeat orders regularly received. Send cheque or P.O. 8s. 6d. sample bottle, or 5s. sample pint.—A Collin, care of Van Oppen & Co., Ltd., 90, Bartholomew-close, E.C.1.

EXHIBITION of ANTIQUE ORIENTAL RUGS. Illustrated Brochure post free on application. JEKYLL'S, Ltd., 74, South Audley-street. Admission free. Gros. 3382.

FINE old MAHOGANY SIDEBOARD, best period, for SALE.—Write Box G.1988, The Times, E.C.4.

FOR SALE, OIL PAINTING if (as believed) a Morland canvas, 26in. by 20in. Can be seen Bath.—Write for photo, &c., Box N.917, The Times, E.C.4.

FOR SALE, Complete Collection of all BANK NOTES issued by the REICHSBANK since 1904 and during the inflation period.—Write offers to Rauwel, Crecques, par Nametz (P. de C.), France.

JACKSON'S, for FRESH RUSSIAN CAVIARE, "Orelle." Selected by our expert at the source of supply; 5/6, 10/-, 19/6 and 30/- per earthenware jar.—Rt. Jackson and Co. Ltd., 171-2, Piccadilly, London, W.1.

LIBRARIES PURCHASED for prompt cash in Town or Country. Also prints and autograph letters.—MYERS and Co., 102, New Bond-street, W.1. T.A., "Myersliber, London." Tele., Grosvenor 3042.

OLD STAMPS.—Messrs. H. R. Harmer specialize in the Sale by Auction of old and modern POSTAGE STAMPS. Free advice to vendors. Next Sales June 2, 3. H. R. HARMER, 6-8, Old Bond-street, W.1. Ger. 1623.

OLD WORCESTER CHINA.—For SALE, privately, a DINNER SERVICE of over 100 pieces, made by Flight and Barr more than a century ago; in white, with apple-green and gold border, and the coat-of-arms, in the centre, of one of the oldest families in England.—Write Box S.1680, The Times, E.C.4.

PREMIERE GRAVES, 1926 Vintage, Medium Dry; genuine bargain, 27s. 6d. per dozen bottles, carriage paid.—CHAS. TUCKEY and Co., Wine Merchants, Est. 1892. 101, Leadenhall-street, E.C.3.

R. P. BONINGTON. Small Collection, private SALE. No dealers.—Write Box S.1671, The Times, E.C.4.

THE FOLLOWING FIRST EDITIONS WANTED. CASH OFFERS for clean and sound copies in the original binding:—KIPLING, Light that Failed, 1891, £4 10s.; HEWLETT, Forest Lovers, 1898, £3 3s.; HUDSON, Green Mansions, 1903, £8; RACKHAM, Peter Pan in Kensington Gardens, 1906, £5; BRETT YOUNG, Deep Sea, 1914, £1; WOOLF, Voyage Out, 1915, 25s.; COPPARD, Adam and Eve, 1921, £2; Clorinda Walks, 1922, £1; Black Dog, 1923, £2; POWYS, Left Leg, 1923, 15s.; MILNE, When We Were Very Young, 1924, £4 10s. CATALOGUE of WANTED BOOKS sent post free on request.—FRANK HOLLINGS BOOKSHOP, 7, Great Turnstile, Holborn, London, W.C. 'Phone, Holborn 8104.

VIOLINS and VIOLONCELLOS (old) purchased for cash; 840 already in stock.—Write, call, or telephone (Temple Bar 4100), Dykes and Sons, 175, Charing Cross-road, London, W.C.2.

WANTED to PURCHASE, OLD COLOURED SWISS VIEWS, Swiss Canton Peasantry, Costume Prints, old Scrap Books, Albums, Books, Swiss peasant drawings.—Write Meyer, 42, Paulton-square, Chelsea, London.

1921 CHAMPAGNE CHARLES DUVAL.—Vertus Epernay. Extra quality, ex. dry. Produce own extensive vineyards. At high-class Hotels and Restaurants, Wine Merchants, Stores, and 50, Lime-street, E.C.3.

## BUSINESS OFFERS

*3 lines 15s. (minimum)*

AMAZING PATENTED HAND ENVELOPE SEALER! Seals 3,000 envelopes hourly. Guaranteed five years. Retails $5 only. Equals work expensive electric machines. Portable, easily carried in pocket. U.S. and City Governments have already purchased large quantities. Offices buy on sight! Wanted, exclusive distributor for British Isles, France, and other countries. Investment for merchandise only. We are a large, established, highly rated company.—Write, cable now, for complete proposition. Manufacturer, 612A, Winthrop-building, Boston, Mass., U.S.A.

A Large Firm of LONDON PRINTERS, having recently installed additional machinery for the production of first-class weekly and monthly publications and capable of giving prompt attention and delivery, is desirous of obtaining FURTHER CONTRACTS and would welcome inquiries from reputable firms. Financial interest would be considered—if desired.—Write Box A.1196, The Times, E.C.4.

DEPARTMENTAL FASHION STORE (Coast resort).—ASSISTANT GENERAL MANAGER REQUIRED, prepared to INVEST £3,000-£4,000. The position is progressive and directorship will be considered later. Applicant's qualifications more essential than investment. Substantial remuneration offered. Extensive experience of gowns, coats, knitwear, gloves, and hosiery, &c., departments.—Gentlemen of good address and personality, age 27-38, please write (in confidence), giving fullest particulars, bankers', solicitors' and accountants' references available. Box S.1648, The Times, E.C.4.

ENGINEERING BUSINESS in MIDLANDS making exclusive specialities, good prospects, for SALE. Low price.—Write Box S.1629, The Times, E.C.4.

100,000 ANGLE FENCING STANDARDS, drilled, pointed, 1s. 2d. each, sample 2s. 6d. Tents, wire.—Army Surplus Depôt, Yeovil.

MANUFACTURER would entrust SALE on commission of BUILDING MATERIALS to TRAVELLER or Representative calling on architects or contractors.—Write G. A. D., 20, Agence Rossel, Brussels, Belgium.

LORD KITCHENER, Kapsabet, Kenya, wishes to DISPOSE of FOUR COFFEE FARMS, £1,200, £4,000, and two £6,000; one Sisal Estate (first cutting in 18 months), £10,000; 4,000 acres Sisal land, £2 an acre; 8,000 acres Coffee land, £3 to £6 an acre; a very low price will be taken for the lot; a young partner who would go half shares would be accepted.

£200,000 COMPANY REGISTRATION for SALE. Wide powers and good name.—Write Company, care of Secretary, Audley House, Margaret-street, London, W.1.

## BUSINESSES FOR SALE

*3 lines 7s. 6d. (minimum)*

CHARMING GOWN and HAT BUSINESS for SALE in East Coast seaside town. Central position; long lease. Rent £60. Turnover £1,100; stock, fixtures and fittings at valuation.—Write Box 34, C. VERNON and SONS, Ltd., 38, Holborn-viaduct, E.C.1.

KING'S-ROAD, CHELSEA.—Important BUSINESS PREMISES. Freehold. Low price.—Write Box Y.816, Willings, 86, Strand, W.C.2.

REMUNERATIVE BUSINESS in DEVONSHIRE.—Exceptional opportunity of acquiring well-established PRIVATE BOARD RESIDENCE as a flourishing concern at a bargain price; ideally situated on the main London-Exeter road; completely furnished, with excellent accommodation, including five sitting rooms, 13 bed rooms, &c.; this business has been run most successfully for a number of years, and is now being sold only for family reasons.—For full particulars apply to the Agents: CATHCART and CATHCART, Estate Agents, Sidmouth.

TO GROCERS and WINE and SPIRIT MERCHANTS.—Important FREEHOLD PREMISES for SALE, centre of market town, with valuable goodwill of old-established GROCERY BUSINESS. FULL WINE, BEER, and SPIRITS LICENCE attached.—Particulars of F. ELLEN and SON, Andover.

THE HAVEN HOTEL. Fully licensed. Of modern construction, situated on the highway between Chatburn and Gisburn. The premises are one and two storey with basement high; having 24 bed rooms and staff quarters, dining accommodation for 120, lounge, drawing room, recreation room (50ft. by 23ft.), and usual licensed rooms. There is a dual hot water supply with central heating apparatus. The grounds (one acre) consist of kitchen gardens, bowling green, and tennis court. The sale affords a splendid opportunity to acquire a well-established business with immediate possession on completion.—Write Box G.1986, The Times, E.C.4.

## DIRECTORS AND PARTNERS

*3 lines 15s. (minimum)*

GENTLEMAN WOULD INVEST £500-£1,000 in a lucrative business; active participation required.—Reply to T. T., care of Pool's Advertising Service, Ltd., 180, Fleet-street, E.C.4.

## AGENCIES

*3 lines 15s. (minimum)*

BRADFORD PIECE GOODS EXPORTERS and MANUFACTURERS REQUIRE LONDON AGENT for export trade; must be well known to shippers.—Write 3843, Williams's Advertising Offices, Bradford.

SLIDE FASTENERS.—Well-introduced AGENT REQUIRED.—Write Gleitverschluss G.m.b.H., Berlin N.20, Kolonieslr. 6, Germany.

WINE-EXPORTERS BORDEAUX desirous appointing AGENTS London and Provinces. Liberal commission.—Write Box K.222, The Times, E.C.4.

## CLUB ANNOUNCEMENTS

*3 lines 6s. (minimum)*

### THE HURLINGHAM CLUB

TO-DAY (SATURDAY), MAY 31st.
NO POLO.

The Orchestra will play 4 to 6.15 p.m. (Charge on Pink Vouchers 5s. 6d., including tax.)

TUESDAY, JUNE 3rd.
On No. 1 Ground, at 3 p.m.
International Trial Match.
BLUES v. WHITES.

### RANELAGH CLUB.

TO-DAY (SATURDAY), MAY 31st.
NO POLO.
VISIT of the COACHING CLUB.
At 2.30 p.m.—STOOLBALL MATCH.

The Kneller Hall Massed Band of 150 performers will play from 3 to 6 p.m.

The Kneller Hall Orchestra will play from 8.30 to 10.30 p.m.

Payment on pink vouchers 12s., including tax.

TO-MORROW (SUNDAY), JUNE 1st.
The Kneller Hall Orchestra will play from 2.30 to 4, 4.30 to 6.30, and 8.30 to 10.30 p.m.
Payment on pink vouchers 5s. 6d., including tax.

### RANELAGH CLUB.

THE ANNUAL
HORSE AND POLO PONY SHOW
AND JUMPING COMPETITION.
WEDNESDAY, JUNE 11th.

Classes for Polo Ponies, Hunters, Single Harness, Double Harness, Tandems, Four-in-Hands, Hacks, Ladies' Hacks, Children's Riding Ponies, Mounted Police, concluding with Open Jumping Competition.

EIGHT CHALLENGE CUPS. Also Cash and other prizes. ENTRIES CLOSE 7 p.m., THURSDAY, JUNE 5th.

Schedules and Entry Forms may be had upon application.

### ROEHAMPTON CLUB.

TO-DAY (SATURDAY), MAY 31st.
NO POLO

TRINITY COLLEGE, DUBLIN, DINING CLUB. ANNUAL DINNER, TUESDAY, June 3, 7 o'clock, at SAVOY HOTEL.

Chairman, SIR ALMROTH WRIGHT, K.B.E., F.R.S., M.D.

Applications may be received by the Secretary, 109, Kingsway, W.C. ('Phone Holborn 6711), up to mid-day Monday.

### EFFINGHAM MANOR

GOLF CLUB.

OPEN MEETING, 14th JUNE.
Application forms may be obtained of the Secretary, Club House, Effingham.
DORMY HOUSE, overlooking Course.
Golf, Tennis (Hard and Grass Courts), Bowls, &c. Tariff on application; as above.
ENTRANCE FEES.
The Proprietors have placed 50 nominations, free of entrance fees, at disposal of Committee for use at discretion. Applications should be addressed to:—W. E. MURRAY MACKAY (Captain).
Club House, Effingham.

### SELSDON PARK GOLF COURSE,

SANDERSTEAD, SURREY.

Half an hour from the City and West End. 500 feet up on the Surrey Hills, in 230 Acres of Park (6,355 yards).

The Selsdon Park Golf Course is run in conjunction with the Selsdon Park Hotel and the Selsdon Court. Residential terms and illustrated brochure on application. Non-resident full members are limited to 100. No entrance fee. Annual subscription 12 guineas, or 10 guineas if not resident within five miles of the course.

Green Fees, Mondays to Fridays, 2s. 6d.
Saturdays, Sundays, and Public Holidays, 7s. 6d.
If playing with member or resident, 5s.

### NORTHOLT PARK CLUB.

30 DAYS' RACING with the "TOTE."
An ANNUAL SUBSCRIPTION of 7GNS. plus 16s. tax.
LADIES' BADGES AVAILABLE.
Two per member at 1 guinea each, including tax.

GRAND DERBY MEETING TO-DAY (SATURDAY) and MONDAY, JUNE 2nd. FIRST RACE 3 p.m.
Daily Members' Passes available to members of the recognized clubs at 15s. per day.
For particulars of membership apply the Secretary, 20, Old Cavendish-street, Cavendish-square, W.1.

ALL-WEATHER TENNIS (10 courts), Bridge, Dancing. Luxurious Club House, Restaurant, American Bar. Tubes and Omnibuses to all parts. Fees moderate.—Apply Secretary, West Side Club, Eaton-rise, Ealing, W.5.

## SERVICE NOTICES

*3 lines 9s. (minimum)*

KING'S OWN ROYAL REGIMENT (LANCASTER). The 49th ANNUAL REGIMENTAL DINNER will take place at the HOTEL METROPOLE on WEDNESDAY, 18th June, at 8 p.m.

A reception, 3.30 to 6 o'clock, for wives and daughters of the officers in the afternoon of the same day and at the same place.

Gentlemen intending to dine are requested to notify their intention as early as possible to Mr. D. L. HANHART, Messrs. Lloyds Bank Ltd., 6, Pall Mall, S.W.1.

NIGERIA DINNER CLUB.—The ANNUAL DINNER will be held at the WALDORF HOTEL on WEDNESDAY, June 18th, when Marshal of the Royal Air Force LORD TRENCHARD, G.C.B., D.S.O., will preside, and the RT. HON. LORD PASSFIELD will be the principal guest.

Full particulars may be obtained from Messrs. Glyn, Mills and Co., 3, Whitehall-place, S.W.1, or from the Hon. Sec., "Bachelors," Ockham, Surrey.

OXFORDSHIRE and BUCKINGHAMSHIRE LIGHT INFANTRY ANNUAL DINNER, HOTEL METROPOLE, June 20th, 8 p.m. Regimental Cricket Week, at Depôt, June 23rd to 25th. Regimental Day, June 23rd, Luncheon 1 p.m.—Apply Secretary, Cowley Barracks, Oxford.

ROYAL BERKSHIRE REGIMENT.—The ANNUAL REGIMENTAL DINNER will take place at the ARMY and NAVY CLUB on THURSDAY, 5th June, at 8 p.m.

Gentlemen intending to dine are requested to notify their intention as early as possible to Lieutenant-Colonel E. A. ORR, The Old Parsonage, Marlow, Bucks.

ROYAL FUSILIERS.—The ANNUAL REGIMENTAL DINNER will take place at the TROCADERO RESTAURANT, on WEDNESDAY, 11th June, at 8 p.m.

Gentlemen intending to dine are requested to notify their intention as early as possible to Mr. D. L. HANHART, Messrs. Lloyds Bank Ltd., 6, Pall Mall, S.W.1.

ROYAL ULSTER RIFLES (83rd and 86th) DINNER CLUB.—The ANNUAL REGIMENTAL DINNER will take place at the ARMY AND NAVY CLUB on THURSDAY, 26th June, at 8 p.m.

Gentlemen intending to dine are requested to notify their intention as early as possible to Mr. D. L. HANHART, Messrs. Lloyds Bank Limited, 6, Pall Mall, S.W.1.

SEAFORTH HIGHLANDERS (Cuidich n Righ Club).—The ANNUAL DINNER will take place at the Claridges Hotel, Brook-street, on Friday, 20th June, at 7.30 for 8 p.m.

Members who intend to be present are requested to notify as early as possible Mr. S. C. IRWIN, Lloyds Bank Ltd. (Cox's and King's Branch), 6, Pall Mall, S.W.1.

THE PRINCE OF WALES'S VOLUNTEERS' DINNER CLUB.—The ANNUAL DINNER will take place at the WHITE ROOMS, SAVOY HOTEL, on THURSDAY, June 5th, at 7.45 p.m.

Members intending to be present are requested to give as early notice as possible to Mr. A. WALKER, F Department, Lloyds Bank Limited, Cox and King's Branch, 6, Pall Mall, S.W.1.

THE ROYAL MUNSTER FUSILIER DINNER CLUB.—The ANNUAL REGIMENTAL DINNER will take place at the ARMY AND NAVY CLUB on FRIDAY, 27th June, at 7.45 for 8 p.m.

Gentlemen intending to dine are requested to notify their intention as early as possible to Messrs. GLYN, MILLS and Co., 3 and 4, Whitehall-place, S.W.1.

WORCESTERSHIRE REGIMENT.—The ANNUAL DINNER will be held at the HOTEL VICTORIA, Northumberland-avenue, on WEDNESDAY, 18th June, at 8 p.m.

Gentlemen intending to dine are requested to notify Mr. C. A. WHORLOW, Lloyds Bank (Cox's and King's Branch), 6, Pall Mall, S.W.1.

XX MINDEN CLUB (LANCASHIRE FUSILIERS).—The ANNUAL REGIMENTAL DINNER will take place at the ARMY AND NAVY CLUB on FRIDAY, 13th June, at 7.15 for 7.45 p.m.

13TH/18TH HUSSARS.—The ANNUAL REGIMENTAL DINNER will take place at the SAVOY HOTEL on MONDAY, 16th June, at 8 p.m.

Gentlemen intending to dine are requested to notify their intention as early as possible to Mr. V. RICHARDSON, Messrs. Lloyds Bank, Ltd., 6, Pall Mall, S.W.1.

19TH (QUEEN ALEXANDRA'S OWN ROYAL) HUSSARS.—The ANNUAL REGIMENTAL DINNER will take place at the CARLTON HOTEL on Tuesday, 3rd June, at 8 p.m.

Gentlemen intending to dine are requested to notify their intention as early as possible to Mr. V. RICHARDSON, Lloyds Bank Ltd., 6, Pall Mall, S.W.1.

22ND (THE CHESHIRE) REGIMENT.—The ANNUAL REGIMENTAL DINNER will take place at the TROCADERO RESTAURANT on FRIDAY, 6th June, at 7.30, for 8 p.m.

Particulars from LT.-COLONEL W. MARTIN LEAKE, Marshalls, Ware Herts.

23RD ROYAL WELCH FUSILIERS.—The ANNUAL REGIMENTAL DINNER will take place at the SAVOY HOTEL on WEDNESDAY, 18th June, at 8.15 p.m.

Gentlemen intending to dine are requested to notify their intention as early as possible to Mr. P. RILEY, Lloyds Bank, Ltd., F Branch, 6, Pall Mall, S.W.1.

25TH DIV. ANNUAL DINNER will be held at the TROCADERO on FRIDAY, 6th June, at 7.30 p.m. Ex-Officers of the Division are asked to write as soon as possible to Hon. Secy., 25th Division Dinner, Halton Camp, Wendover, Bucks.

## ROAD TRANSPORT

*3 lines 9s. (minimum)*

### PASSENGER SERVICE

THE FINEST CAR HIRE SERVICE IN THE WORLD.—Daimler Hire, Ltd., 243, Knightsbridge, London. Sloane 3456.

THE RELIABLE CAR HIRE SERVICE of LONDON. Rolls-Royce and Daimlers. Cheap rates hourly or yearly.—W. J. Smith, Ltd., Pioneers of Car Hiring, Little Cadogan-place, S.W.1. Sloane 4777.

DRIVE YOURSELF! ESSEX SALOONS. Moderate rates. Also Chauffeurs. Premier Hire Co., Ltd., 4, Bloomsbury-place, W.C.1. Museum 4835.

## WIRELESS

*4 lines 12s. (minimum)*

ALL MAINS; no batteries, accumulators, aerial, earth; work off electric supply, D.C. or A.C.; 5-valve portable £16 16s.; loud speaker incorporated; hear it at home, without obligation. Catalogues post free, or call I. D. S., 4, Golden-square, Piccadilly, W.1.

## SPORT AND GARDEN

*3 lines 7s. 6d. (minimum)*

CRAZY and RECTANGULAR PAVING, WALLING and ROCKERY STONE. Price List free.—Chalume Quarry Garden Section, 35, New Broad-street, E.C.2.

TOPIARY.—Perfectly clipped and trained specimens YEW and BOX, in all possible designs; largest collection in existence.—John Klinkert, Richmond, London.

10% DISCOUNT on orders for Bulbs booked before July 1st. Ask for List.—H. E. Moxon, Bulb Importer, Ashby-de-la-Zouch, Leics.

## KENNEL, FARM AND AVIARY

*3 lines 4s. 6d. (minimum)*

### DOGS

AIREDALES (LT.-COL. RICHARDSON'S) for house protection. ABERDEENS, CAIRNS, WIRE and SMOOTH FOX, SEALYHAMS, WEST HIGHLANDS, COCKERS; pups, adults, companions or exhibition; largest selection.—Clock House, Byfleet, Surrey (Station Weybridge), or seen London. Tele.: Byfleet 274.

ABERDEENS.—BETTY, GEORGE, BOB, GANDER, CHARLES, and THARK are the gayest Scotties in Town.—Westminster Dog Bureau. Vic. 9739.

CAIRNS.—Two very attractive, healthy, Bitch Pups; wheaten and red brindle, 8 months; excellent pedigree.—Heath, Oakhurst, Eltham-hill, S.E.9. Eltham 1088.

CAIRNS.—Beautiful pups and adults; champion pedigrees; fit show or companions.—Miss Crossman, Trasburst, Dorking. 'Phone 296. Seen London.

CAIRNS.—A large number of adults and puppies for exhibition or companions; reasonable prices; dogs at stud noted winners; kennels viewed at any time.—Mrs. Trimmer-Thompson, Cayton Park, Warren Row, near Henley-on-Thames. 'Phone, Hurley 35.

CHARMING DOGS OF EVERY BREED are always to be bought at the Westminster Dog Bureau, Caxton-street, S.W.1. Vic. 9739.

DACHSHUND, black and tan Bitch Puppy, 6 months old; clean indoors, ideal pet, wonderful pedigree.—Write Box G.1981, The Times, E.C.4, or phone Northwood 282.

DACHSHUND, WIRE HAIRED, one year; house-trained; prizewinner; 15 guineas.—Hon. Edith Trefusis, Heathermount, Crowthorne.

DEERHOUNDS.—Wanted, good home for several dogs and bitches; very reasonable prices; devoted companions.—Miss Richmond, Warren-row, Henley-on-Thames.

GOLDEN RETRIEVERS, by Champion Bruce; also beautiful Cockers; 50 select from.—Major Ayton-Blake, Dewstraw, Burnham, Bucks. Burnham 167.

GRAND BLUE BEDLINGTON DOG, 9 months, champion strain; ready for show; £12. Also puppies.—Day, 33, Price's-avenue, Margate.

GREAT DANE DOG PUPPY; three months old; exceptionally fine harlequin; champion pedigree; very reasonable.—Dr. Parsons, Nether Stowey, Bridgwater.

GRIFFON BRUXELLOIS.—The Vulcan Kennels have a number of fascinating Puppies for sale at reasonable prices to make room for new litters.—Apply Head Kennelmaid, Orleans House, Twickenham. (Popesgrove 2580.)

HANDSOME PEKINGESE PUPPIES; champion pedigree; good coats, healthy; price reasonable.—Packham, "Woodstock," Grove-crescent, Kingston-on-Thames.

PEDIGREE MASTIFF PUPS and ADULTS for SALE, show and companions; seen by appointment.—Miss Bell, Earlywood Lodge, Ascot. Tele., Ascot 67.

PEKINGESE.—Miss Frampton, holder of the world's record for winning litters and breeder of the Champion Bitch at Craft's, 1930, has the largest selection in England, every colour, from 3 to 50 guineas; miniatures a speciality, from 20 guineas. Seen any time or shown in London. 5min. from Olympia. Riverside 2757. Dogs at stud.—67, Hammersmith Bridge-road, W.6.

PEKINGESE.—The IFIELD PEKINGESE; the ideal kennel; puppies and adults always available; can be seen in London by appointment.—Apply Mrs. S. Whitehead, Ifield Hall, Ifield, Sussex ('Phone Crawley 73), or 105, Piccadilly, W.1. ('Phone, Mayfair 2668.)

PRINCE.—Handsome COCKER SPANIEL DOG, 5 months; black, with roan legs; house-trained, over distemper; 5gns.; inspection invited.—Chalvington Stud Farm, Dicker, Sussex.

SCHIPPERKE BITCH, 7 months, jet black, erect ears; really good specimen, healthy and affectionate; 4 guineas.—38, Ashley-avenue, Folkestone.

SHER KENNELS.—ALL RED PEDIGREE BULL-TERRIER DOG PUP. Outstanding appearance; merit. Seen Sundays.—Mr. Ted Lyon, 17, Lythe-road, Claygate.

TWO beautiful pedigree IRISH SETTER DOGS, 13 months; nicest dispositions; accept £ra. offer to really good homes; must be sold.—"Cold Harbour," Grand-avenue, Camberley, Surrey. 'Phone 864.

THE ALPIN KENNEL of DANDIE DINMONT TERRIERS has for DISPOSAL THREE PEPPER DOGS, three pepper bitches, one mustard dog, one mustard bitch, from 9 to 11 months; bred from champions; inoculated and moderately priced. Also younger stock.—Mr. T. M. Simpson Shaw, Days, Pilgrim's Hatch, Brentwood, Essex. Tele., Coxtie Green 30.

WELSH TERRIER PUPPIES, from 2 to 6 months; good strains; healthy.—Bradbury, Titan Kennels, Sway, Hants.

WIRE FOX TERRIER BITCH PUP, 7 months, by Rickettswood Mark; 5 guineas.—Apply Miss Buchler, Rickettswood, Charlwood, Surrey. Tel., Norwood Hill 11.

BELL MEAD KENNELS, Ltd., Haslemere.—For particulars of the Training School for Kennelmaids and Kennel Owners see "The Times" of yesterday.

KEEP your dog fit and well by giving him regularly BENBOW'S DOG MIXTURE.—From all Chemists and Stores, or 2, Bartholomew-close, London, E.C.1.

THIS week-end take a drive through the beautiful Surrey Country, picnic at BELL MEAD KENNELS, Ltd., Haslemere, and see the dogs; boarding dogs of every sort, size, and description; they are happy dogs, loving each moment of their time in the country. Also see the Dandie, Scottie, and Cairn puppies tumbling over each other full of fun and health.

### FARM

CHILDREN'S FIRST PONY; well-bred blue roan; 13 hands; 9 years; patient and motherly. Young dun pony mare; just broken; sensible and good; 12 gns. each.—Hutchinson, Hill Top, Beaulieu.

FARM PUPIL.—Vacancy 630-acre farm. All branches. Thorough training. As family. Other pupils. Premium.—Hinxton Grange, Cambs.

GENTLEMAN (Public School), Farming Oxon, has VACANCY PUPIL or GUEST; practical tuition all branches; cheerful home; hunting, shooting, golf.—Write Box S.1686, The Times, E.C.4.

PHEASANTS easily and economically reared if fed on specialities prepared by James and Co., Hungerford, Berks.

## RIDING AND SHOOTING

*3 lines 15s. (minimum)*

RIDING LESSONS in Hyde Park or Richmond Park by competent masters. Specially trained hacks for Sale or Hire.—Cadogan Riding School (Indoor), Little Cadogan-place, S.W. (Sloane 8201); or King's Head Stables, Roehampton-lane (Putney 4488).—W. J. Smith, Ltd.

SHOOTING LESSONS by expert instructors.—Stephen Grant and Joseph Lang, Ltd., 7, Bury-street, St. James's, S.W.1. Est. 1821. 'Phone, Regent 0454.

## C.O.D. SHOPPING

*4 lines 12s. (minimum)*

ASPARAGUS direct from the growers, fresh cut and carefully packed; numerous testimonials; five bundles for 4s. 6d., two bundles for 2s. 4d. Trial order solicited.—Suffolk Seed Stores, Ltd., Woodbridge.

BULGARIAN LACTIC MILK eliminates all Auto-Intoxication, Acidity, Colitis, Intestinal Catarrh, Gastric troubles, &c.—Inquire re Metchnikoff's Food, New Research Co., Mullion, Worcester Park.

CLEAN YOUR CARPETS WITH "PHIL-SANO" CARPET SOAP, 6d., post free.—"Phil-Sano," 121, Kingsway, W.C.2.

## SOCIETIES

*3 lines 9s. (minimum)*

CREMATION SOCIETY.—Life Membership £5 5s. includes cremation at death. Prospectus free from Secretary, 23, Nottingham-place, W.1. Welbeck 4168.

## INVESTMENTS AND LOANS

*3 lines 15s. (minimum)*

POLICIES. Whole Life or Endowment, wanted. Also Reversions.—Utmost value obtained by H. E. Foster and Cranfield (Est. 1843), 6, Poultry, E.C.2.

VANCOUVER, B.C.—Inquiries invited for INVESTMENTS from £5,000 up, in Vancouver City business properties, yielding at least 4 per cent. net with every probability of considerable capital appreciation. Write, or if passing through arrange appointment, Griffith and Lee, Limited, 835, West Pender-street, Vancouver, B.C. Established over 20 years. Reference, Canadian Bank of Commerce, 2, Lombard-street.

## INDEX TO SMALL ADVERTISEMENTS

(A line averages six words)

The name and address to be paid for. If desired, replies may be addressed to private numbers at "The Times" Office, E.C.4, that address to be counted as part of the advertisement. For use of a number and postage of replies a fee of 6d. is charged.


### APPOINTMENTS AND SITUATIONS

| | PAGE | | PAGE |
|---|---|---|---|
| Appointments Vacant | 3 | Situations Required— | |
| Appointments Required | 3 | Chauffeurs | 3 |
| Public Appointments | 3 | Commercial | 3 |
| Situations Vacant— | | Household | 3 |
| Commercial | 3 | | |
| Household | 3 | | |

### BUSINESS & FINANCIAL

| | | | |
|---|---|---|---|
| Agencies | 1 | Directors and Partners | 1 |
| Business Offers | 1 | Investments and Loans | 1 |
| Businesses for Sale | 1 | Miscellaneous Financial | 21 |
| Contracts and Tenders | 3 | | |

### COMMERCIAL

| | | | |
|---|---|---|---|
| Articles for Sale and Wanted | 21 | Motor-cars | 3 |
| Kennel | 1 | Sport and Garden | 1 |

### ENTERTAINMENTS

| | | | |
|---|---|---|---|
| Art Exhibitions | 10 | Exhibitions | 10 |
| Club Announcements | 1 | Lectures and Meetings | 10 |
| Concerts | 10 | Picture Theatres | 10 |
| Dancing | 10 | Theatres and Varieties | 10 |
| Entertainments | 10 | | |

### HOUSES, LAND, &c.

| | | | |
|---|---|---|---|
| Colonial and Foreign | 21 | Property Investments | 21 |
| Country and Seaside Houses | 4 | Sales by Auction | 21 |
| Furnished Country and Seaside Houses | 21 | Shooting and Fishing | 21 |
| Furnished Suburban Houses | 4 | Suburban Houses | 4 |
| Flats and Chambers | 21 | Town Houses, Furnished and Unfurnished | 4 |

### MISCELLANEOUS

| | | | |
|---|---|---|---|
| Apartments and Board-Residence | 2 | Hospital Nurses | 1 |
| Charities | 3 | Legal Notices | 3 |
| Clothes Valeting | 1 | Nursing Homes | 3 |
| Connoisseurs' Guide | 1 | Public Notices | 21 |
| C.O.D. Shopping | 1 | Riding and Shooting | 1 |
| Educational | 3 | Wireless | 1 |

### PERSONAL

| | | | |
|---|---|---|---|
| Births | 1 | Personal (Trade) (Front Page) | 1 |
| Deaths | 1 | Personal (Court Page) | 15 |
| In Memoriam | 1 | Service Notices | 1 |
| Marriages | 1 | | |
| Personal (Front Page) | 1 | | |

### TRAVEL

| | | | |
|---|---|---|---|
| Hotels and Resorts | 2 | Shipping | 2 |
| Road Transport | 1 | Tours | 2 |


Advertisements should be addressed to the Chief Clerk, "The Times," Printing House-square, London, E.C.4, or may be handed in at "The Times" West End Office, 72, Regent-street, London, W.1; 42, Wigmore-street, London, W.1 ("The Times" Book Club); or to the Bureau du Times, 2, Chaussée d'Antin, Paris, accompanied by the name and address of the actual advertiser.

## SHIPPING

### P. & O. BRITISH INDIA AND NEW ZEALAND COMPANIES.

MAIL, PASSENGER AND FREIGHT SERVICES.

MEDITERRANEAN, EGYPT, SUDAN, INDIA, PERSIAN GULF, BURMA, CEYLON, STRAITS, CHINA, JAPAN, MAURITIUS, EAST & SOUTH AFRICA, AUSTRALASIA.

P. & O. and B.I. Tickets interchangeable, also Tickets of P. & O., Orient, and New Zealand Companies. All sailings subject to change with or without notice.

### P. & O.

(Under Contract with His Majesty's Government.) Taking passengers, † for Malta, ‡ for Port Sudan.

BOMBAY AND KARACHI.

| Ship. | Tons. | Commander. | London. | M'seilles. |
|---|---|---|---|---|
| Narkunda | 16,500 | Parker | — | June 6 |
| †Malwa | 11,000 | Britten | June 6 | June 13 |
| Rajputana | 16,600 | Carter | June 13 | June 20 |
| †Rawalpindi | 16,600 | Stringer | June 20 | June 27 |
| Mooltan | 21,000 | Townshend | June 27 | July 4 |
| †Kaisar-i-Hind | 11,500 | Headlam | July 4 | July 11 |
| Mantua | 11,000 | Hignett | July 11 | July 18 |
| †Macedonia | 11,000 | Morton | July 18 | July 25 |
| Comorin | 15,000 | Cartwright | July 25 | Aug. 1 |
| †Rampura | 16,600 | Furlong | Aug. 1 | Aug. 8 |
| Malwa | 11,000 | Britten | Aug. 8 | Aug. 15 |
| †Ranchi | 16,600 | Brooks | Aug. 15 | Aug. 22 |
| Naldera | 16,000 | Harrison | Aug. 22 | Aug. 29 |
| †Viceroy of India | 19,700 | Ohlson | Aug. 29 | Sept. 5 |

FORTNIGHTLY TO AUSTRALIA.

From London and Marseilles.

| Ship. | Tons. | Commander. | London. | M'seilles. |
|---|---|---|---|---|
| Narkunda | 16,500 | Parker | — | June 6 |
| ‡Cathay | 15,000 | Griffin | June 13 | June 19 |
| Mooltan | 21,000 | Townshend | June 27 | July 4 |
| *Ballarat | 13,000 | Cotching | July 11 | July 17 |
| Comorin | 15,000 | Cartwright | July 25 | Aug. 1 |
| ‡†Moldavia | 16,500 | Allio | Aug. 8 | Aug. 14 |
| Naldera | 16,000 | Harrison | Aug. 22 | Aug. 29 |
| ‡†Mongolia | 16,500 | Rhodes | Sept. 5 | Sept. 11 |

‡ Taking also 3rd cabin passengers. * Taking one class only at 3rd cabin rates.

COLOMBO AND CALCUTTA.

Calling at Southampton.

| Ship. | Tons. | | London. | |
|---|---|---|---|---|
| Padua (cargo) | 7,736 | — | June 6 | — |
| Bhutan (cargo) | 6,000 | — | June 20 | — |
| Perim (cargo) | 7,648 | — | July 4 | — |

CEYLON, STRAITS, CHINA, JAPAN.

Fortnightly Direct Service, calling at Southampton.

| Ship. | Tons. | Commander. | London. | M'seilles. |
|---|---|---|---|---|
| Rajputana | 16,600 | Cadiz | June 13 | June 20 |
| Borda (cargo) | 11,000 | — | June 20 | — |
| Kashmir | 9,000 | Mallalieu | June 26 | — |
| Mantua | 11,000 | Hignett | July 11 | July 18 |
| Kashgar | 9,000 | Sodell | July 24 | — |
| Malwa | 11,000 | Britten | Aug. 8 | Aug. 15 |

### BRITISH INDIA.

(Under Contract with the Government of India.)

BOMBAY, PORT OKHA, AND/OR BEDI BUNDER (JAMNAGAR) AND KARACHI.

| Ship. | Tons. | Mid'sbro. | Antwerp. | LONDON |
|---|---|---|---|---|
| ‡*TREKIEVE | 5,244 | June 11 | June 14 | June 21 |
| DOMALA | 8,441 | July 2 | July 5 | July 12 |
| *MASULA | 7,261 | July 23 | July 26 | Aug. 2 |
| *MUNDRA | 7,275 | Aug. 12 | Aug. 16 | Aug. 23 |

* Cargo Steamer. ‡ Calls Port Sudan.

COLOMBO, MADRAS, AND CALCUTTA.

| Ship. | Tons. | Antwerp. | Mid'sbro. | LONDON |
|---|---|---|---|---|
| §MANTOLA | 9,066 | — | June 7 | June 14 |
| §MASHOBRA | 8,324 | June 11 | June 21 | June 28 |
| §MANDALA | 8,246 | June 25 | July 5 | July 12 |
| §MANELA | 8,303 | July 9 | July 19 | July 26 |

§ Calls Tangier.

PORT SUDAN, ADEN, AND EAST AFRICAN PORTS.

| Ship. | Tons. | Antwerp. | Mid'sbro. | LONDON | M'seilles. |
|---|---|---|---|---|---|
| §MATIANA | 9,067 | — | — | June 6 | June 14 |
| §MALDA | 8,900 | June 14 | June 25 | July 4 | July 12 |
| §MODASA | 9,070 | July 12 | July 23 | Aug. 1 | Aug. 9 |
| MADURA | 9,077 | Aug. 9 | Aug. 20 | Aug. 29 | Sept. 6 |

§ Calls Tangier.

QUEENSLAND.

| Ship. | Tons. | Mid'sbro. | Immingham. | LONDON |
|---|---|---|---|---|
| A STEAMER | — | — | — | — |

### CHIEF PASSENGER OFFICE.

Manager: F. H. GROSVENOR.

P. & O. HOUSE, 14, COCKSPUR-ST., S.W.1.

City Passenger Office, 130, Leadenhall-street, E.C.3. Strand Passenger Office (A. P. Case, Manager), Australia House, W.C.2. Paris, Société Française P. & O., 41, Bd. des Capucines. Monte Carlo (Col. C. Fane, P. & O. Agent), Avenue de Monte Carlo.

FREIGHT OR GENERAL BUSINESS.

P. & O. or B.I. Offices, 122, LEADENHALL-ST., E.C.3.

B.I. Agents:—

GRAY, DAWES & Co., 122, LEADENHALL-ST., E.C.3.

Freight Brokers:—

P. & O., Escombe, McGrath and Co., 13, Fenchurch-avenue, E.C.3; B.I.S.N. Co., Gellatly, Hankey and Co., Ltd., Dock House, Billiter-street, E.C.3; (Middlesbro' to Bombay and Karachi) Gosman and Smith, Ltd., 14, Billiter-street, E.C.3; and (Queensland Line) Birt, Potter and Hughes, 2, Fenchurch-avenue, London, E.C.3.

### NEW ZEALAND LINE.

Regular Four-weekly Passenger Sailings from Southampton to NEW ZEALAND and AUSTRALIA.

VIA PANAMA CANAL.

Single-berth Cabins and Bath-room Suites.

| Ship. | Tons. | SOUTHAMPTON |
|---|---|---|
| ROTORUA | 12,500 | June 6 |
| | | LONDON |
| *REMUERA | 11,500 | June 12 |
| | | SOUTHAMPTON |
| RANGITIKI (new motor vessel) | 17,000 | July 4 |
| †RUAPEHU | 9,000 | Aug. 1 |
| RUAHINE | 11,000 | Aug. 15 |

† Saloon and 3rd Class Passengers only. * Via Suva. Apply the N.Z.S. Co., Ltd. (J. B. Westray and Co., Ltd., Agents), 138, Leadenhall-street, E.C.3 (Tele., Avenue 5220), or the Trans-Pacific Passenger Agency, Ltd. (W. L. James, General Manager), 14, Cockspur-street (first floor), London, S.W.1 (Tele., Regent 6724).

### UNION S.S. CO. of NEW ZEALAND

LTD. TO NEW ZEALAND AND AUSTRALIA. By any Atlantic Line to Canada or U.S.A., thence via VANCOUVER or SAN FRANCISCO.

| | From ‡ Vancouver. | From † San Francisco. |
|---|---|---|
| NIAGARA | June 25 | — |
| TAHITI | — | July 9 |
| AORANGI | July 23 | — |
| MAKURA | — | Aug. 6 |

‡ Canadian-Australasian Line, via Honolulu, Fiji, and Auckland to Sydney. † Union Royal Mail Line via Tahiti, Rarotonga, Wellington to Sydney.

Apply the Trans-Pacific Passenger Agency, Ltd. (W. L. James, General Manager), 14, Cockspur-street (first floor), London, S.W.1 (Tele., Regent 6724); or for Vancouver service any office of the Canadian Railways.

### P. & O. BRANCH SERVICE.

MAIL STEAMERS TO AUSTRALIA.

Via Malta, Port Said, Suez, Aden, and Colombo. ONE CLASS ONLY AT LOWEST FARES.

| | Tons. | London. | Plymouth |
|---|---|---|---|
| BALRANALD | 13,000 | June 6 | June 7 |
| BENDIGO | 13,000 | July 4 | July 5 |
| †BALLARAT | 13,000 | July 11 | — |
| BARADINE | 13,000 | Aug. 1 | Aug. 2 |

† Calls Marseilles 17th July; not calling Malta.

Also 3rd CABIN BOOKINGS for

| | Tons. | London. | Marseilles. |
|---|---|---|---|
| R.M.S. MOLDAVIA | 16,500 | Aug. 8 | Aug. 14 |
| R.M.S. MONGOLIA | 16,500 | Sept. 5 | Sept. 11 |

Apply P. & O., 130, Leadenhall-street, London, E.C.3, 14-16, Cockspur-street, London, S.W.1, or Australia House, Strand, London, W.C.2.

### AUSTRALIA BY THE ORIENT LINE.

Under Contract to carry His Majesty's Mails. Through Tickets to NEW ZEALAND and TASMANIA. Tickets interchangeable with other lines.

HOLIDAY TRIPS TO SPAIN, MOROCCO, RIVIERA, ITALY, EGYPT, and CEYLON. CRUISES by 20,000-TON STEAMERS.

| | Tons. | London. | Toulon. | Naples. |
|---|---|---|---|---|
| ORAMA | 20,000 | June 21 | June 27 | June 29 |
| OTRANTO | 20,000 | July 19 | July 25 | July 27 |
| ORMONDE | 15,000 | Aug. 16 | Aug. 22 | Aug. 24 |
| ORVIETO | 12,000 | Aug. 30 | Sept. 5 | Sept. 7 |
| ORONTES | 20,000 | Sept. 13 | Sept. 19 | Sept. 21 |
| ORONSAY | 20,000 | Sept. 27 | Oct. 3 | Oct. 5 |
| ORAMA | 20,000 | Oct. 11 | Oct. 17 | Oct. 19 |
| ORFORD | 20,000 | Oct. 25 | Oct. 31 | Nov. 2 |

Managers, ANDERSON, GREEN and Co., Ltd., Head Office, 5, Fenchurch-avenue, E.C.3; Branch Offices, 14, Cockspur-street, S.W.1; No. 1, Australia House, Strand.

### ELLERMAN LINES

CITY HALL BUCKNALL

FAST AUTUMN PASSENGER SERVICE. LIVERPOOL, EGYPT, SUDAN, INDIA & CEYLON.

| Steamer | Tons | Date | Destination |
|---|---|---|---|
| a City of Valencia | 7,329 | Sept. 4 | Bombay and Karachi |
| bc City of Calcutta | 7,679 | Sept. 15 | Colombo and Calcutta |
| ab City of London | 8,956 | Sept. 16 | Bombay and Karachi |
| ab City of Nagpur | 10,138 | Sept. 27 | Bombay and Karachi |
| City of Exeter | 9,447 | Oct. 1 | Colombo and Calcutta |
| ab City of Simla | 9,468 | Oct. 4 | Bombay and Karachi |
| bc City of Canterb'y | 8,421 | Oct. 11 | Madras and Calcutta |
| a City of Paris | 10,902 | Oct. 14 | Bombay and Karachi |
| db City of Venice | 8,308 | Oct. 24 | Bombay and Karachi |
| b City of Baroda | 7,129 | Oct. 28 | Colombo and Calcutta |

Calls (a) Marseilles. (b) Port Sudan. (c) Madras. (d) Special sailings direct from Marseilles.

LONDON TO SOUTH AFRICA.

| | | | |
|---|---|---|---|
| City of Manchester | 5,564 | Sept. 13 | Cape Town, Algoa Bay, East London, and Natal. |
| City of Poona | 7,485 | Sept. 27 | |
| City of Cairo | 7,882 | Oct. 11 | |

MARSEILLES TO STRAITS, CHINA, AND JAPAN. Regular freight service with limited accommodation for passengers at reduced rates. Sailings on application. Sailings subject to cancellation without notice.

LONDON: 104-6, Leadenhall-st., E.C. Tele., Ave. 9340
LIVERPOOL: Tower-bldgs., Water-st. " Cent. 3840
GLASGOW: 75, Bothwell-street " Cent. 9222

### ELLERMAN'S WILSON LINE.

HULL to OSLO (Via Christiansand). SUMMER SERVICE.

R.M.S. CALYPSO (7,500 tons displacement). LARGEST REGULAR PASSENGER STEAMER IN ANGLO-NORWEGIAN TRADE. EVERY SATURDAY FROM 21st JUNE, at 3 p.m. 10.10 a.m. train from King's Cross connects. RETURNING FROM OSLO TUESDAY NIGHT. For further particulars apply ELLERMAN'S WILSON LINE, Limited, Hull, or any Booking Agents.

### N.Y.K. LINE.

(JAPAN MAIL.)

FORTNIGHTLY PASSENGER & CARGO SERVICE to COLOMBO, SINGAPORE, HONG-KONG, SHANGHAI, KOBE, and YOKOHAMA.

| | Tons. | London. | Marseilles. | Naples. |
|---|---|---|---|---|
| KATORI MARU | 10,000 | June 14 | June 21 | June 23 |
| ATSUTA MARU | 10,000 | June 20 | June 28 | June 30 |
| KASHIMA MARU | 10,000 | July 4 | July 10 | July 12 |

### REDUCED SUMMER FARES TO GIBRALTAR, MARSEILLES, NAPLES, AND PORT SAID.

FORTNIGHTLY PASSENGER SERVICE FROM SAN FRANCISCO, via HONOLULU, to JAPAN & CHINA. Through Bookings from Europe.

NIPPON YUSEN KAISHA, 4, Lloyd's-avenue, E.C.3. Tele.: Royal 0844-9. (A Limited Company Incorporated in Japan.) West End Agency, Cunard Line, 26-27, Cockspur-st., S.W.1.

### BIBBY LINE. THE FIRST CLASS ONLY

FORTNIGHTLY SERVICE OF TWIN-SCREW OIL-DRIVEN MAIL VESSELS TO MARSEILLES, EGYPT, PALESTINE, PORT SUDAN, CEYLON, BURMA, STRAITS SETTLEMENTS, and SOUTHERN INDIA.

| Vessel. | Tons. | Sailing Liverpool. | Sailing Marseilles |
|---|---|---|---|
| Yorkshire | 11,500 | May 30 | June 7 |
| Leicestershire | 11,000 | June 13 | June 21 |
| Shropshire | 11,000 | June 27 | July 5 |
| Oxfordshire | 12,500 | July 11 | July 19 |

BIBBY BROS. and Co., 26, Chapel-street, Liverpool; 22, Pall Mall, London, S.W.1. Tele., Regent 8086, 8087.

## SHIPPING (continued)

### OCEANIC HOUSE, 1, COCKSPUR-ST., S.W.1.

### WHITE STAR LINE.

THE "BIGGEST SHIP" ROUTE.

SOUTHAMPTON–NEW YORK, via Cherbourg

Homeric .. Wed., June 4 | †Calgaric .. Sat., June 14
Olympic .. Wed., June 11 | Majestic .. Wed., June 18

† Calls at Havre the previous day—omitting Cherbourg.

LIVERPOOL—BOSTON—NEW YORK.

Via Queenstown.

†(2) Adriatic Sat., May 31 | (2) Baltic .. Sat., June 14
Arabic Sat., June 7 | Cedric .. Sat., June 21

† (2) M.V. "BRITANNIC," 27,000 TONS. Largest British Motor Vessel's First Sailing.

LIVERPOOL TO NEW YORK .. June 28.

† Via Belfast and Glasgow instead of Queenstown. (2) Not calling Boston.

LIVERPOOL—QUEBEC—MONTREAL.

Albertic Fri., June 6 | Doric Fri., June 27
Laurentic .. Fri., June 13 | Albertic .. Fri., July 4

SOUTHAMPTON—QUEBEC—MONTREAL.

Megantic .. Sat., May 31

(Via Galway).

LONDON—NEW ZEALAND, via Panama.

Corinthic (Passengers from Southampton only), Fri., June 20

### RED STAR TO NEW YORK.

FROM SOUTHAMPTON & CHERBOURG.

(5) Lapland .. May 31
(4) Westernland .. June 7

### TO CANADA.

SOUTHAMPTON TO HALIFAX, N.S.

(4) Westernland .. Sat., June 7
(4) Pennland .. Sat., June 21

From Antwerp previous day.

(4) Tourist Third Cabin and Third Class Passengers only. (5) Cabin, Tourist Third Cabin and Third Class Passengers.

### ATLANTIC TRANSPORT LINE.

LONDON'S LARGEST LINERS.

### LONDON to NEW YORK

Via Boulogne.

FIRST CLASS PASSENGERS ONLY.

*Minnetonka, 21,998 tons .. June 7 | July 5
*Minnewaska, 21,716 tons .. June 21 | July 19

TOURIST THIRD CABIN PASSENGERS ONLY.

*Minnekahda, 17,281 tons .. June 14 | July 12

* Carrying also freight, including refrigerated cargo. Apply also Leadenhall-street, E.C.3, or Local Agents.

### CUNARD LINE.

U.S.A.—CANADA.

SOUTHAMPTON—CHERBOURG—NEW YORK.

MAURETANIA - - - MAY 31

*TUSCANIA .. May 31 AQUITANIA .. June 7

* Via Havre, not Cherbourg.

LIVERPOOL—COBH—NEW YORK.

†SCYTHIA - - - - MAY 31

*SAMARIA .. June 7 ‡FRANCONIA June 14

‡ Calls Boston. ¶ Calls Galway and Boston. * Calls Belfast, not Cobh.

SOUTHAMPTON—CHERBOURG—QUEBEC—MONTREAL.

*AUSONIA - - - - MAY 31

AURANIA .. June 7 ASCANIA .. June 14

* Calls Cobh.

LIVERPOOL—GLASGOW—BELFAST—QUEBEC—MONTREAL.

‡LETITIA - - - - MAY 31

ANDANIA .. June 6 ‡ATHENIA .. June 14

‡ From Glasgow and Belfast previous day.

MIDSUMMER CRUISE.

By "CARINTHIA" (20,000 tons) from Southampton To BALTIC, NORWAY and RUSSIA (Leningrad and Moscow), Aug. 1st, 19 days from 33 guineas.

Apply Cunard Line, London, 51, Bishopsgate, E.C.2, 26-27, Cockspur-street, S.W.1; Liverpool, Pier Head, and principal passenger agencies.

### SOUTH AMERICA by BLUE STAR LINE

BRITAIN'S LATEST & MOST LUXURIOUS LINERS to LISBON, MADEIRA, RIO DE JANEIRO, SANTOS, MONTEVIDEO, BUENOS AIRES.

| | | |
|---|---|---|
| "ANDALUCIA STAR" | From London and Boulogne | 12 JUNE |
| "AVILA STAR" | | 10 JULY |
| "ALMEDA STAR" | | 24 JULY |
| "ANDALUCIA STAR" | | 14 AUG. |

NO EMIGRANTS—FIRST CLASS ONLY.

ALSO BUENOS AIRES DIRECT FORTNIGHTLY. Blue Star Line Express Cabin Service. Fare from £50.

STRAITS, CHINA, JAPAN. Monthly from £60.

For South American and Eastern sailings apply BLUE STAR LINE, 3, Lower Regent-street ('Phone Gerrard 5671); 40, St. Mary Axe; 10, Water-street, Liverpool; Paris, Wagons-Lits Co.; and Principal Tourist Agents.

### UNITED STATES LINES.

AMERICAN MERCHANT LINES TO NEW YORK.

| U.S.L. | A.M.L. |
|---|---|
| From Southampton Weekly. Famous Cuisine. From £38 Return (Tourist) Cabin. | From London Weekly. One class only £20 10s. With bath £25 10s. |

Booklets, &c., free from your Agent or U.S. Lines, Offices, 14, Regent-street, S.W.1. (Gerrard 5820.)

LEVIATHAN .. June 3 | George Washington June 5
President Roosevelt June 10 | America .. June 19

### ANCHOR LINE. LIVERPOOL TO BOMBAY & KARACHI.

CALLING AT GIBRALTAR, PORT SAID, and SUEZ.

*‡CASTALIA .. July 11 | *†ELYSIA .. Sept. 12
*CIRCASSIA .. Aug. 29 | *§BRITANNIA .. Sept. 24

* First Class Passengers only. Specially low fares. † Calls Port Sudan. § Leaves Marseilles Oct. 1. ‡1st Class and 3rd Cabin Passengers. Vessels recognized by Indian Government. Indian Government Vouchers accepted.

### SPECIAL NOTICE.

New S.S. CALIFORNIA, 17,000 TONS, carrying FIRST CLASS and THIRD CABIN passengers, sails from LIVERPOOL Oct. 21, MARSEILLES Oct. 27. All 1st Class state rooms are fitted with Punkah Louvres and with fans. This vessel has exceptionally fine 3rd cabin accommodation.

### GLASGOW TO NEW YORK.

TRANSYLVANIA June 6 | CALIFORNIA .. June 20
CALEDONIA .. June 14 | CAMERONIA .. June 28

ANCHOR LINE, 48, FENCHURCH-STREET, E.C.3, and at 26 and 27, Cockspur-street, S.W.1.

### HENDERSON LINE.

GLASGOW and LIVERPOOL To PORT SAID, PALESTINE, SUEZ, PORT SUDAN, and RANGOON, via MARSEILLES. REGULAR FORTNIGHTLY SERVICES.

| | Sails Liverpool. | Sails Marseilles. |
|---|---|---|
| "CHINDWIN" | 6th June | 14th June |
| "KEMMENDINE" | 20th June | 28th June |

Galbraith, Pembroke and Co., Ltd., 7, Billiter-square, London, E.C.3; Lamport and Holt, Ltd., 14, Leadenhall-street, London, E.C.3; P. Henderson and Co., 153, St. Vincent-street, Glasgow, C.2.

### UNION-CASTLE LINE.

SOUTH AFRICA, EAST and WEST AFRICA. ROYAL MAIL SERVICE.

| | London. | Southampton. |
|---|---|---|
| †DUNDRUM CASTLE | June 5 | — |
| *CARNARVON CASTLE | — | June 6 |
| ‡DUNBAR CASTLE | June 12 | — |
| *EDINBURGH CASTLE | — | June 13 |

* Via Madeira. ‡ Cargo only to Mauritius, via Las Palmas, Walvis Bay, and South African Ports. † Via Plymouth and Las Palmas.

Apply to the Head Office, 3, Fenchurch-street, E.C.3. West End Agency, 125, Pall Mall, S.W.1.

### MESSAGERIES MARITIMES.

From MARSEILLES (Services Contractuels).

CEYLON, STRAITS, CHINA, JAPAN.

ATHOS II. .. May 30 and June 13 .. D'ARTAGNAN

MOMBASA, MADAGASCAR, MAURITIUS.

GEN. DUCHESNE .. June 6 and June 20 .. LEC. DE LISLE

PIRÆUS, ISTANBUL, IZMIR, & BEYROUT.

LOTUS .. June 3 and June 17 .. ANGKOR

EGYPT, PALESTINE, AND BEYROUT.

CHAMPOLLION .. June 3 and June 10 .. THEO. GAUTIER

For passages and all particulars apply:—

LONDON: 72, Fenchurch-st., or 62, PALL MALL, and all Passenger and Tourist Agents.

### NEW ZEALAND VIA PANAMA CANAL.

THE ONLY DIRECT ROUTE.

### SHAW SAVILL & ALBION LINE.

Through Bookings to Australia.

| | | | |
|---|---|---|---|
| †CORINTHIC | 12,367 tons from Southampton | 20 | June |
| †IONIC | 12,351 tons from Southampton | 18 | July |
| *MATAROA | 12,500 tons from Southampton | 15 | Aug. |
| †TAINUI | 11,020 tons from Southampton | 12 | Sept. |
| *TAMAROA | 12,500 tons from Southampton | 10 | Oct. |

* Oil burner. 1st and 3rd class only. † Cabin and 3rd class only.

Apply to the Company, 34, Leadenhall-street, E.C.3, or to any office of the WHITE STAR LINE.

### THE BLUE FUNNEL LINE.

ALFRED HOLT and Co., LIVERPOOL.

FIRST CLASS PASSENGERS ONLY. FROM LIVERPOOL AND MARSEILLES TO PORT SAID, THE STRAITS, AND CHINA.

Holidays at Sea to the South of France and Egypt. Special Summer Return Rates:—Marseilles £22. Port Said £35. Next Sailings:—

SARPEDON .. 21 June | ANCHISES .. 3 Sept.
PATROCLUS .. 19 July | HECTOR .. 13 Sept.
ANTENOR .. 16 Aug. |

London Agents, John Swire and Sons, Ltd., 8, Billiter-square, E.C.3, or Principal Travel Agents.

### BLUE FUNNEL AND WHITE STAR ABERDEEN JOINT SERVICE TO SOUTH AFRICA & AUSTRALIA.

A Combined Service offering Unequalled Facilities at Moderate Fares.

| | | | |
|---|---|---|---|
| (1) S.S. NESTOR | From | Liverpool | 5th JULY |
| (1) S.S. CERAMIC | " | Liverpool | 23rd AUG. |
| (1) S.S. ASCANIUS | " | Liverpool | 13th SEPT. |

(1) First Class only.

For full particulars apply to:—

BLUE FUNNEL LINE, India Buildings, Water-street, Liverpool; 101, Leadenhall-street, London, E.C.3; 80, Buchanan-street, Glasgow.

WHITE STAR LINE, 30, James-street, Liverpool; 1, Cockspur-street, London, S.W.1; 34, Leadenhall-street, E.C.3.

### MEDITERRANEAN HOLIDAYS.

Frequent departures of special cruising steamers from 13 days at 20 guineas.

SEA AND LAND HOLIDAYS.

Special reduced summer fares from 10 days at £11. Apply for full programme free on request.

HICKIE, BORMAN, GRANT & CO., LTD., 25, Cockspur-street, LONDON, S.W.1. Gerr. 2094-5.

### ELDER DEMPSTER LINES

REGULAR SAILINGS BETWEEN LIVERPOOL, LONDON, HULL, the CONTINENT, NEW YORK, ST. JOHN, N.B., and WEST AFRICAN PORTS (Passengers and Cargo).

ELDER DEMPSTER and Company, Limited, Colonial House, Liverpool; Fenton House, 114, Fenchurch-street, London, E.C.3; 76, Cross-street, Manchester; Birmingham, Cardiff, Hull, Hamburg.

### CRUISES & SHORT SEA TRIPS.

NORWAY & NORTHERN CAPITALS. MADEIRA & CANARY ISLANDS. MEDITERRANEAN & NORTH AFRICA. Comprehensive Programme gratis. No Booking Fees.

J. D. HEWETT & CO.,

11, (Lower) REGENT-STREET, S.W.1. Regent 7687. And 101, LEADENHALL-STREET, E.C.3. Avenue 9870.

## SHIPPING (continued)

### SOUTH AMERICA by THE ROYAL MAIL LINE,

BRITAIN'S LARGEST & FASTEST LINERS to PERNAMBUCO, BAHIA, RIO DE JANEIRO, SANTOS, MONTEVIDEO and BUENOS AIRES.

Via France, Spain, and Portugal.

| Vessel. | Gross Tons. | From S'hamptn. | From Liverpool. |
|---|---|---|---|
| ASTURIAS (M.V.) | 22,071 | June 6 | — |
| †DEMERARA | 11,484 | — | June 7 |
| *ALMANZORA | 15,551 | June 20 | — |
| ALCANTARA (M.V.) | 22,181 | July 4 | — |
| DARRO | 11,484 | — | July 5 |
| *ARLANZA | 14,930 | July 18 | — |
| DESEADO | 11,477 | — | July 19 |
| ASTURIAS (M.V.) | 22,071 | Aug. 1 | — |

* Calls Madeira. † Omits Cherbourg.

EUROPE—NORTH PACIFIC.

### THE PACIFIC LINE

TO WEST COAST OF SOUTH AMERICA.

CHILE, BERMUDA, HAVANA, Via France, Spain. PERU, PANAMA CANAL.

| Vessel. | Gross Tons. | From Liverpool. |
|---|---|---|
| ORDUNA | 15,507 | July 3 |
| ORBITA | 15,495 | July 31 |
| OROYA (omits Bermuda) | 12,257 | Aug. 14 |
| ORCOMA | 11,580 | Aug. 28 |

SPECIAL SUMMER TOUR TO BERMUDA, ORDUNA, July 3.

### "ATLANTIS" LIDO

Lido days on deck . . . sunshine, sea bathing, siesta. And all the while . . . new surroundings, new interests, new adventure. That's the special joy of an "Atlantis" cruise . . . two holidays in one.

### CRUISES BY R.M.S.P. "ATLANTIS,"

THE LATEST CRUISING SHIP, TO NORWAY & NORTHERN CAPITALS, &c. JUNE—AUGUST. TO ATLANTIC ISLANDS, JUNE 6. TO MEDITERRANEAN, SEPT.—DEC.

Unsurpassed Cuisine.

LONDON { America House, Cockspur-street, S.W.1. Royal Mail House, Leadenhall-street, E.C.3.
LIVERPOOL—Goree, Water-street.
PARIS—12, Boulevard des Capucines. Or Local Agents

### CANADIAN PACIFIC CANADA & U.S.A.

SOUTHAMPTON TO QUEBEC AND MONTREAL.

(Via Cherbourg.)

EMPRESS OF AUSTRALIA (to Quebec only) May 31
MONTROSE (via Cobh) .. June 5
EMPRESS OF SCOTLAND (to Quebec only) .. June 7
MONTCLARE .. June 13

LIVERPOOL TO QUEBEC AND MONTREAL.

DUCHESS OF ATHOLL (B.) .. June 6
DUCHESS OF RICHMOND (B.G.) .. June 13
EMPRESS OF JAPAN (to Quebec only) .. June 14
DUCHESS OF BEDFORD (B) .. June 20

(B.) Via Belfast. (G.) Via Greenock.

GLASGOW TO QUEBEC & MONTREAL

MINNEDOSA June 7 | D. OF RICHMOND June 14

### JAPAN AND CHINA

VIA CANADA (from Vancouver).

EMPRESS OF CANADA (via Honolulu) .. June 12
Latest connecting Steamer from Southampton May 31
EMPRESS OF RUSSIA .. June 26
Latest connecting Steamer from Southampton June 14

### NEW ZEALAND & AUSTRALIA

Via Canadian Pacific and Canadian Australasian Mail Service from Vancouver to Honolulu, Suva, Auckland, and Sydney.

NIAGARA .. June 25 | AORANGI .. July 23

When travelling always carry Canadian Pacific Express Travellers' Cheques.

### HOLIDAYS IN CANADA.

For interesting illustrated booklets describing glorious Tours in Canada from 19 days to 7 weeks,

APPLY CANADIAN PACIFIC.

62-65, Charing-cross, London, S.W.1; 103, Leadenhall-street, London, E.C.3; Royal Liver Building, Liverpool; 31, Mosley-street, Manchester; 4, Victoria-square, Birmingham; Canute-road, Southampton; 18, St. Augustine's-parade, Bristol; 25, Bothwell-street, Glasgow; or Local Agents.

### AUSTRALIA IN 29 DAYS.

ONE CLASS ONLY.

Calling at Port Said and Colombo.

Esperance Bay 14,176 tons from Southampton June 25
Jervis Bay 14,164 tons from Southampton July 23
Largs Bay 14,184 tons from Southampton Aug. 6

Fares from £38 to £52.

ABERDEEN and COMMONWEALTH LINE.

Apply 2, Australia House, Strand, W.C.; 34, Leadenhall-street, E.C.3; or Principal Booking Agents.

### BLUE STAR LINE. HEALTH & PLEASURE CRUISES

by the World's most delightful Cruising liner,

"ARANDORA STAR."

"Britain's Dream Ship."

To MOROCCO, SPAIN, DALMATIA, ITALY, CONSTANTINOPLE, BALEARIC and ATLANTIC ISLANDS, etc.

June 18th, 14 days. Sept. 19th, 24 days. Oct. 14th, 24 days. Nov. 8th, 18 days.

To NORWAY, NORTH CAPE, NORTHERN CAPITALS, LENINGRAD, MOSCOW, etc.

July 5th, 13 days. July 19th, 20 days. Aug. 9th, 14 days. Aug. 23rd, 23 days.

Glorious decks, delightful ball room, restful sun deck away from games. Swimming pool. Louis XIV. restaurant with exceptional cuisine and service accommodating all passengers at one sitting. No other liner afloat has such spacious and tastefully fitted state rooms, throughout. Luxurious public rooms with a comfort obtainable only on the "ARANDORA STAR."

Early bookings secure preference in accommodation. For "Arandora Star" 1930 Cruise Programme apply BLUE STAR LINE, 3, Lower Regent-street ('Phone Gerrard 5671); 40, St. Mary Axe; 10, Water-street, Liverpool; Paris, Wagons-Lits Co.; and Tourist Agents.

### BRITISH WEST INDIES.

HARRISON LINE.

BARBADOS, GRENADA, TRINIDAD, DEMERARA.

INGOMA Sailing June 20 LONDON
INANDA Sailing July 18 LONDON

Six weeks' Round Voyage £67 inclusive.

Apply J. D. HEWETT and Co., Ltd., 11, (Lower) Regent-street, S.W.1. THOS. and JAS. HARRISON, Dock House, Billiter-street, E.C.3. Monument 4231.

## TOURS

### DAIMLERWAYS

CONTINENTAL TOURS

BY DAIMLER MOTOR PULLMAN.

"EVERYTHING IS DONE FOR YOU."

COME TO SPANISH SWITZERLAND THIS SUMMER!

NORTHERN SPAIN—21 Day Tour £75.

A New Tour along the coast of Biscay. The Bays of San Sebastian and Santander; Corunna, whence the Armada sailed; Asturias; Covadonga; famous Santiago; Vigo Bay; Leon Cathedral; Gredos and Guadarrama Mountains; Segovia's Roman Aqueduct; Avila's Walls; Valladolid, where Columbus died and Cervantes lived; Escorial, Madrid, Toledo, Burgos, &c.

VARIETY AND BEAUTY DIFFERENT FROM ANY IN EUROPE.

ASK FOR BOOKLET "A" SHOWING ALL TOURS.

DAIMLER HIRE, LTD., 243, KNIGHTSBRIDGE, LONDON, S.W.7.

SLOANE 4072. AND ALL PRINCIPAL AGENTS.

IF YOU ARE GOING TO

### SWEDEN NORWAY FINLAND

travel via GOTHENBURG

by the Swedish Lloyd's new turbine steamers

"BRITANNIA" and "SUECIA."

4,350 tons. 17½ knots speed.

The largest, fastest and most comfortable steamers engaged in the regular passenger service between ENGLAND and SCANDINAVIA.

SAILING FROM LONDON (TILBURY) and FROM GOTHENBURG EVERY SATURDAY. Also EVERY WEDNESDAY from LONDON and EVERY TUESDAY from GOTHENBURG during the period JUNE 10th to SEPTEMBER 10th.

About 35 hours' voyage, only 20 hours in the open sea. Quickest route from LONDON to STOCKHOLM. 44½ HOURS.

All information, tickets, &c., from BRITISH and NORTHERN SHIPPING AGENCY, Ltd., 5a, Lloyd's-avenue, London, E.C.3 (Tele., Royal 0874), or from Principal Tourist Agents.

### FINLAND-SWEDEN-DENMARK.

A UNIQUE TOUR.—July 30th, 26 Days, with N. S. BISHOP, F.R.G.S. Giant forests, mediæval cities and castles, gorgeous Russian churches, shooting the rapids. (1st Class only.)—159, Auckland-road, London, S.E.19.

### AN IDEAL HOLIDAY AT SEA.

28 DAYS AT SEA, 10 DAYS' HOTEL ACCOMMODATION—60 GUINEAS.

ROYAL NETHERLANDS STEAMSHIP COMPANY.

For full particulars apply:—

Phs. Van Ommeren (London), Ltd., 19, Pall Mall, S.W.1 (Telephone, Regent 4529); or 27, Leadenhall-street, E.C.3 (Telephone, Monument 6021.)

SPLENDID COASTING TRIPS. London to Plymouth, Waterford, Belfast, and Glasgow.—For Handbook, &c., apply Clyde Shipping Co., Ltd., 135, Leadenhall-street, E.C.3.

CONTINENTAL TOURS by private motor-car, with or without chauffeur. Booklet, "Go as you please touring," on request.—GRIFFITH and Co. (A.A. and R.A.C. Agents), 50, Rue de Ponthieu, Paris.

## TOURS (continued)

### ORIENT LINE CRUISES

BY 20,000-TON STEAMERS.

MEDITERRANEAN.

14 June 16 days AROSA BAY, CASABLANCA, LAS PALMAS, TENERIFFE, MADEIRA, MALAGA, &c.
5 Sept. 28 days VENICE, DUBROVNIK, KOTOR, ATHENS, &c.

### NORWEGIAN FJORDS & NORTHERN CAPITALS.

21 June 20 days NORTHERN CAPITALS AND NORWAY FJORDS.
July & August 13 days { NORWAY FJORDS (Four Cruises).
19 July / 9 Aug. / 16 Aug. 13 days / 20 days / 14 days { NORTHERN CAPITALS AND NORWAY FJORDS

Apply for illustrated Programme, Managers, Anderson, Green and Co., Ltd., Head Office, 5, Fenchurch-avenue, E.C.3. Branch Offices: 14, Cockspur-street, S.W.1; No. 1, Australia House, Strand.

### ALL WINTER

(1930-1931)

### SUNSHINE CRUISE ON CHINA SEAS and to EAST INDIAN ISLANDS.

116 days, 15th November, 1930, to 11th March, 1931. From £295, including shore excursions. HARWICH, GIBRALTAR, MONACO, SICILY, EGYPT, ARABIA, CEYLON, SUMATRA, JAVA, BALI, CELEBES, MOLUCCA and PHILIPPINE ISLANDS, HONG-KONG, COCHIN CHINA, ANNAM, SIAM, STRAITS SETTLEMENTS, PENANG, INDIA, BRITISH SOMALILAND, MALTA, ITALY, MONACO, HARWICH.

M/Y "STELLA POLARIS" (6,000 tons).

Combines the highest standards of service, courtesy and cuisine, with an atmosphere of luxury and refinement.

Limited membership, 25 single rooms and 65 double rooms available for this cruise, all outside rooms, i.e., rooms with porthole. Bedsteads. Hot and cold running water. 35 bath rooms. Punkah Louvre ventilation.

Illustrated booklet, Traffic Manager, B. & N. LINE, ROYAL MAIL, Ltd., 21, Charing Cross, Whitehall, London, S.W.1. (Tel., Gerrard 4172.)

### SWITZERLAND IN EARLY SUMMER.

To wait until too late in the season is a mistake. Travelling is more comfortable now, and Hotel accommodation less expensive. Golf, Tennis, Boating, &c. Intending visitors should apply to the LONDON AGENCY of the SWISS FEDERAL RAILWAYS, 11b, Regent-street, S.W.1, for Tickets, Guides, and all information. Full particulars free on application; also any of the following pamphlets:—

VEVEY.
LOCARNO.
Basle on the Rhine.
"JUNGFRAU CALLING."
AXENSTEIN. Lake Lucerne.
BERNE, Centre for Alpine Flights.
ANDERMATT, Centre for Excursions.
ZURICH, its LAKE and ENVIRONS.
LUGANO. Map of the Swiss-Italian Lakes.
SUMMER in the GRISONS (Hotel Guide).
LAKE LUCERNE and its Mountain Railways.
SEELISBERG, ideal resort above Lake Lucerne.
BEATENBERG, 4,000ft. Reputed Health Resort.
VILLARS-CHESIERES-ARVEYES, Summer Sports.
INTERLAKEN, the Alpine Wonderland, by W. Le Queux.
ROSENLAUI. Picturesque Bernese Oberland Resort.

### BOHEMIAN JOYS.

For a fascinating holiday, full of variety and interest, join the parties which CAPT. POYNTZ, F.R.G.S., is taking out on July 1, Aug. 5, and Sept. 2 for a three weeks' tour of Bohemia and the Carpathian Mountains. Small parties. Separate bed rooms. 45gns. inclusive.—Full particulars from 11, Regent-st., S.W. (Regent 7607). "Thank you again for the most marvellous time we had during our tour with you."—(Extract from a letter received by Capt. Poyntz, May 19, 1930.)

### HOLLAND AFRICA LINE.

Sailing regularly to Principal South and East Coast Ports by CABIN CLASS STEAMERS. LOW FARES.

### ROUND AFRICA TOURS.

100 DAYS. 100 GUINEAS.

Christmas Tour to South Africa, £100.

For Sailings, Fares, and particulars apply to Phs. Van Ommeren (London), Ltd., 18-19, Pall Mall, S.W. (Regent 4529), 27, Leadenhall-street, E.C.3 (Monument 0021).

| | |
|---|---|
| BALTIC CRUISES IN MAIL STEAMERS. | HOLIDAYS. Complete Change. Moderate Cost. 11 days' Round Cruise. 1st Class, £18; 3rd Cabin, £10. Tours in FINLAND, LAPLAND, SWEDEN, DENMARK, &c. Prices and Periods to suit all pockets. |

INLAND LINE Illustrated Programme "E" free from JOHN GOOD and SONS, Ltd., HULL, or Local Tourist Agents.

### FYFFES LINE.

Direct Regular Passenger Services to JAMAICA, BARBADOS, TRINIDAD, PANAMA, COSTA RICA, COLOMBIA, HONDURAS.

Single cabins, bedstead berths, private bath rooms. No inside rooms. First class only.

For further particulars apply to

ELDERS & FYFFES, LIMITED,

31, Bow-street, W.C.2 (Temple Bar 5555), or City Agents, A. J. Shepherd and Co., 69, Old Broad-street, E.C.2.

## MOTOR-CARS, MOTOR-CYCLES, LORRIES, AND ACCESSORIES

*3 lines 7s. 6d. (minimum)*

### FOR SALE

CHRYSLER Model "70" 1926 6-cylinder English coachbuilt Saloon Body; very nice condition throughout; bargain .. £95

BELOW.

WOLSELEY 16/45 1929 Coachbuilt Saloon; perfect; taxed .. £185

BELOW.

8-Cylinder WOLSELEY 1929 Model Saloon; beautiful condition; small mileage; one owner; Triplex throughout .. £300

BELOW.

LATE 1928 WOLSELEY 16/45 Fabric Saloon, in very good condition throughout; one owner; small mileage; guaranteed .. £165

BELOW.

LANCHESTER 1927 21 h.p. Limousine; splendid order throughout; very good tyres; just overhauled by makers .. £600

BELOW.

CROSSLEY 6-cylinder 20.9 h.p. late 1927 four-door Fabric Saloon; perfect throughout; bargain .. £165

BELOW.

SINGER 6-cylinder two-seater, 1927; like new; one owner; bargain .. £75

WEYBRIDGE AUTOMOBILES, LTD., YORK-ROAD, WEYBRIDGE. 'Phones 235-6-7.

FOR SALE 1929 14/45 TALBOT Sportsman's Coupé; sliding roof; excellent condition; £240.—Western Counties Automobile Co., Ltd., Argyle-street, Bath.

ROLLS-ROYCE for SALE at tremendous sacrifice; in perfect condition; Ghost engine, 1924; Barker Limousine body.—Write Box K.254, The Times, E.C.4.

1927 CHRYSLER "70" two-seater, in exceptional condition, as unused since November, 1928; any trial; £130.—Victoria Garage, Surbiton. Kingston 1194.

### FOR HIRE

THERE & BACK IN COMFORT. To the Theatre and back by private car. No worry. Complete comfort. Liveried chauffeurs. Best service. Lowest terms, 18s. for 20 miles, 6.30 p.m. to 12.30 a.m. 10d. per mile contract touring rate. LE GRICE ELERS, Ltd., 27, Sussex-place, South Kensington, S.W.7. 'Phone, Kensington 9477.

## LONDON HOTELS AND RESTAURANTS

THOROUGHLY COMFORTABLE QUIET HOTEL. Accommodation for over 100 guests.

### ALEXANDER HOTEL,

35-39, Queen's-gardens, Lancaster-gate, W.2.

Two minutes Kensington Gardens, Tubes and Buses. Inclusive weekly terms from £2 17s. 6d. single. From £5 5s. double, or from 10s. 6d. per day.

PROVERBIALLY EXCELLENT FARE.

Billiards. Bridge. Gas Fire in every bed room. Constant hot water. Night porter. NO EXTRAS. Tariff on application. Paddington 5760, 5761.

RUNNING HOT AND COLD WATER and electric radiators are installed in all bed rooms of

### THE ALWIN HOTEL,

GLOUCESTER-ROAD, S.W.7.

Spacious and comfortable public rooms; central heating; excellent and varied cuisine; lift. Terms inclusive from 4gns. per week, affording outstanding value. Kensington 4672.

### ATHERSTONE HOUSE HOTEL,

6 and 7, ATHERSTONE-TERRACE, GLOUCESTER-ROAD, S. KENSINGTON (one minute Gloucester-road Station). Newly redecorated; running water, gas fires. Private Sitting Room coming vacant June 6th. Western 4443.

### A FIRST-CLASS HOTEL

in a fine situation facing due South and overlooking Hyde Park and Kensington Gardens.

### COBURG COURT HOTEL

BAYSWATER-ROAD, W.2.

Not only very accessible, but also most convenient for all places of interest and amusement. Hot and cold running water; numerous private bath rooms. Night porters, fire escape stairs. Renowned for good catering, service and attention. Bed room, bath, and breakfast from 9s. a day. Weekly inclusive terms from five guineas. Inspection invited. Brochure sent free. Telephone, Park 2402 (five lines). Telegrams, Kitchening, London.

### MOSTYN HOTEL,

1, PORTMAN-STREET, MARBLE ARCH. WELBECK 2361 to 8.

Every modern convenience, hot and cold running water, telephones and electric fires all bed rooms. Five large reception rooms, billiard rooms, magnificent ball room. Dances twice weekly. Fully licensed. Lifts to all floors. Terms moderate.

## LONDON HOTELS (continued)

### HOW'S HOTELS, LONDON.

Founded 1900 by H. E. How, Managing Director.

PALACE HOTEL, Facing Hyde Park. 95-99, Lancaster-gate, W.2. 'Phone, Padd. 8281.
PALACE HOTEL, Ideal for Business Men. Bloomsbury, W.C. 'Phone, Museum 4050.
MANDEVILLE HOTEL, "Heart of Mayfair." 8-10, Mandeville-place, W.1. 'Phone, Welbeck 8187.

All licensed. Terms: Bed, Bath, and Breakfast from 10s. 6d. En pension from 5 guineas weekly.

LINDEN HALL HOTEL, 131-7, Cromwell-road, S.W.7. 'Phone, Frobisher 0652.
KENSINGTON-GATE HOTEL, 104-6, Queen's-gate, S.W.7. 'Phone, Kensington 0645.
LINDEN-GARDENS HOTEL, 63-5-7-9, Linden-gardens, W.2. 'Phone, Park 5819. 2min. from Queen's-road and Notting-hill-gate Stn.

Terms: Bed, Bath, and Breakfast from 8s. 6d. En pension from 3gns. weekly.

KENSINGTON PALACE-MANSIONS, KENSINGTON, LONDON, W.8.

### A FIRST-CLASS HOTEL.

With many Private Suites suitable for Families.

For particulars and prices apply to the Manager.

'Phone: Kensington 3675 (10 lines). Address as above.

### HYDE HOUSE HOTEL.

49-51, QUEENSBOROUGH-TERRACE, Hyde Park, W.2. REFURNISHED, REDECORATED.

A few yards Kensington Gardens; best English food; from 3gns. inclusive. (Park 4400.)

RESIDENT OWNER Miss CRAZE.

### LONDON'S FOUR UP-TO-DATE RESIDENTIAL HOTELS.

Highly recommended by resident guests.

### HOTEL INVERNESS COURT,

1-9, INVERNESS-TERRACE, HYDE PARK, W.2.

Accommodation 120 guests. Magnificent group of period reception rooms. Wedding receptions and At Homes a speciality. Gas fires, hot and cold running water, and Exchange Telephone in bed rooms. Central heating and garage. Terms: Double room, 8gns. Single room, 4½gns. Tele., 9901 Park (five lines).

### LANCASTER COURT HOTEL,

66-69, LANCASTER-GATE, HYDE PARK, W.2.

Established over 20 years. New extensions of 50 rooms now ready. This Hotel has been artistically decorated throughout and offers unusually spacious and attractive reception rooms. Hot and cold running water, Exchange Telephone, gas fires, and central heating in all bed rooms. Terms from 4 guineas. Tele., 9121 Padd.

### PARK ROYAL HOTEL,

25-28, LEINSTER-GARDENS, HYDE PARK, W.2.

This charming Hotel offers terms from 3gns. per week inclusive. First-class reception rooms and cuisine. Hot and cold and Exchange Telephone in all bed rooms. Inspection invited. Accommodation for 90 guests. Delightful home for residents. Tele., 1800 Padd.

### BERKELEY COURT HOTEL,

29-31, LEINSTER-GARDENS, HYDE PARK, W.2.

Recently acquired, newly decorated and refurnished; hot and cold; delightful reception rooms; Refinement guaranteed, with young and cheerful society. Tele., 8022 Padd. Terms from 3 guineas.

The above Hotels are under the personal supervision of the managing director, Mrs. J. E. Stevenson.

MOST CONVENIENTLY SITUATED AND WELL EQUIPPED RESIDENTIAL HOTEL.

### HOTEL NORMAN,

CARLTON-ROAD, PUTNEY-HILL, S.W.15.

Close Putney Heath. Lawn Tennis (two excellent rubble courts), billiards (full size), large dance, card and music rooms, spacious lounges, pleasant bed rooms, numerous bath rooms, constant hot water; food first class, well cooked, daintily served. From 3 guineas per week inclusive. Electric trains to all parts, three minutes from station. 'Phone: Putney 5901-2. Special terms families.

Proprietress: Mrs. STUART NUTHALL.

### HOTEL OMBA, 16, LANCASTER-GATE, W.2.

ACME of COMFORT. HOT and COLD WATER fitted all bed rooms. INCLUSIVE TERMS from 13s. 6d. daily or 4gns. weekly. Padd. 8914.

### HOTEL PALATINE, 15, LANCASTER-GATE, W.2.

REDECORATED. Bed Rooms with RUNNING WATER and P.O. TELEPHONES. Lift. En pension from 3½gns.

### PORTLAND COURT HOTEL,

4 and 5, QUEEN'S-GATE, S.W.7.

A Newly Opened Hotel overlooking KENSINGTON GARDENS (minute Albert Hall), newly furnished and redecorated throughout; bed-sitting rooms with breakfast from 9s. 6d. daily; en pension from 3½gns. weekly. Also private suites. All rooms fitted running hot and cold water and gas fires; beautifully furnished lounges. First-class service and cuisine. Large garage on premises. Night porter. Inspection cordially invited. Telephone, Western 3153, 3154, 3155.

### HOTEL REMBRANDT,

SOUTH KENSINGTON, S.W.7.

Replete with every modern convenience and luxury; 150 bed rooms with running hot and cold water, heating, &c., many with private bath room. Cuisine unexcelled anywhere in London. MODERATE CHARGES. Phone, Kensington 8100. Tele., "Choicest," Ldn. Under the same management as Hotel Rubens, Buckingham Palace-road.

CALL AND INSPECT ONE OF THE most reasonable and comfortable

### RESIDENTIAL HOTELS

in LONDON, W.

### 81 AND 82, HOLLAND PARK.

Convenient for Shopping and Theatres. Own Garden, overlooking Spacious Park.

### RUTLAND COURT HOTEL

63-4-5, LANCASTER-GATE, HYDE PARK.

Kensington Gardens and Hyde Park a few yards.

EVERY BED ROOM has hot and cold running water, gas fire, and Post Office 'phone. Passenger lift.

MOST ROOMS FACE SOUTH.

Six excellent reception rooms. Billiard and Ball Room. INCLUSIVE TERMS from 4gns. single, 8gns. double. 'Phone: Paddington 2316 and 3896.

LIVE IN LONDON'S MOST BEAUTIFUL SPOT.

### HOTEL STUART, RICHMOND HILL

(three minutes Richmond Park).

Facing world-renowned view, 200ft. up.

Tastefully decorated lounges, billiards, large dance and music rooms; unrivalled situation near river, golf, tennis, and delightful walks; eight miles only Piccadilly; 200 attractive bed rooms, open aspect; gas stoves, slot meters; hot and cold running water. From 3 guineas inclusive. Excellent cuisine. Very special residential terms for families. Children specially welcomed.

'Phone: Richmond 3207-8.

Resident Proprietress: Mrs. STUART NUTHALL

### HOTEL TUDOR,

100-3, LANCASTER-GATE, W.2.

FACING HYDE PARK.

Six minutes Oxford-street and Piccadilly-circus. Magnificent lounges, ball rooms, billiard and recreation rooms.

Lovely airy bed rooms, handsomely furnished, luxurious beds, hot and cold running water, gas stoves, slot meters; passenger lifts; finest English cooking and service.

Inclusive terms from £4 14s. 6d. Proprietress, Mrs. STUART NUTHALL.

'Phone: Padd. 9377-8. Telegrams: Oteltudor.

### THE UNITED SERVICES HOTEL,

98-102, CROMWELL-ROAD, S. KENSINGTON.

One of the most comfortable Hotels in S. Kensington, 58 bed rooms (Heal's beds) with running h. and c. water, telephone, gas fires, and boiling ring in each bed room. Six reception rooms, room for guests entertaining friends. The Hotel is bright and cheerful, with a terrace overlooking pleasant gardens. It is conveniently situated, being one minute from two stations, Gloucester-road District and Tube, so all parts of London can be quickly and easily reached. From 4gns. weekly.

'Phone: Western 7131.

Tele. Address: Engagement, London.

COMING EVENTS.

Royal Tournament, Olympia (Until June 14th.)
Polo, Roehampton. (June 7th.)
Brooklands Motor Races. (June 7th.)
Richmond Horse Show. (June 12th to June 14th.)

To all participating in the Season's activities, now in full swing, the

### HOTEL VANDERBILT,

76-86, CROMWELL-ROAD, S.W.7,

offers the acme of comfort after a strenuous day. Each of the 120 bed rooms (most of which face South) is fitted with running Hot and Cold Water, Telephone, &c. The beds have box springs and hair mattresses; the catering is first class; the service is efficient and willing.

Most conveniently situated, one minute from Gloucester-road Station, near Harrods, Oratory, and Park. Within easy reach of Olympia.

THE HOTEL'S GARAGE ADJOINS.

Inclusive terms from 16s. 6d. daily, or 5 guineas weekly. Inspection invited. Brochure, illustrated by Helen McKie, mailed free.

Telephone: Western 4322, 4323, 4324, 4325.

Directors: Geo. Cross and Fredk. Hand.

## LONDON HOTELS (continued)

### PATRICKSON HOTELS

(LTD.), PALACE HOUSES. OPPOSITE KENSINGTON GARDENS.

A Beautiful HOTEL, facing BROAD-WALK, Bayswater-road, W.2; central heating; hot and cold water and gas fires bed rooms; dancing; night porter. From 4 to 8½gns. single. Park 6447 and 4683-4.

### WARREN HOUSE, 87-88, LANCASTER-GATE, W.2.

A quiet comfortable Hotel, overlooking Kensington Gardens. Hot and cold water and telephones in all bed rooms. Lifts. Single rooms from 4gns., double from 7gns. Resident Proprietress. Padd. 3732.

### WHITENESS HOTEL,

45-6-7, QUEEN'S-GARDENS, LANCASTER-GATE, W.2. Bed rooms with RUNNING WATER, P.O. TELEPHONES; renowned cuisine; CENTRAL HEATING. Quiet situation. Terms from 3½gns. single, 6gns. double.

### WIGMORE HOTEL.

Within two minutes of { Oxford-street. Regent-street. Bond-street. Hyde Park.

Terms:—Single rooms from 12s. 6d. Double, two beds, from 25s., including breakfast and bath. En pension from 5gns. Self-contained suites from 30s. All modern equipment. Excellent catering. Scrupulous cleanliness. Garage facilities. Tele., Welbeck 2814.

WIGMORE-STREET, LONDON.

## BRITISH RESORTS, SPAS, AND HOTELS

*3 lines 6s. (minimum)*

### ENGLAND

ASHDOWN FOREST HOTEL, FOREST ROW. LISTED A.A. and R.A.C. Now open for the season. Facing the Ashdown golf links; garage; fully licensed. Non-residents catered for. Terms moderate. Illustrated brochure on application. 'Phone, Forest Row 10.

BEXHILL. HOTEL METROPOLE. Best position in Bexhill; 150 rooms; sea view from every window; finest cuisine; from October to June, 3 and 3½gns. weekly, or 12s. daily. 'Phone 131.

BOGNOR. ROYAL NORFOLK HOTEL. Leading family. Ideal position. Facing sea and South. Central heating. 'Phone 40.

BUXTON. HADDON HALL HYDRO. Hydro baths; hot and cold water in all bed rooms; orchestra; garage. 'Phone 4.—C. R. Oliver.

CLIFTON, BRISTOL.—TRAFALGAR RESIDENTIAL HOTEL, Promenade, Clifton Down. Terms from 4 guineas per week. Garage. 'Phone 5670.

CLIFTONVILLE (MARGATE). NORFOLK HOTEL. The Premier Hotel. On Esplanade. Fully Licensed.

THE NEW HYDRO. All Spa treatments. 'Phone, Margate 1500.

CORNWALL.—FOWEY HOTEL, Fowey. First-class, excellent cuisine; electric light; bathing pavilion, golf, tennis, boating, fishing; garage.—"Tariff L." Manager.

DROITWICH SPA. WORCESTERSHIRE BRINE BATHS HOTEL. 175 rooms, all with Hot and Cold water and electric fires. Suites. Lifts. A.A., R.A.C.—Illustrated Spa Guide and inclusive terms from F. G. Culley, Manager. "DROITWICH BRINE BATHS for RHEUMATISM."

HASLEMERE, Surrey.—GEORGIAN HOUSE HOTEL. First-class Residential Hotel of unsuspected charm; situated in one of England's beauty spots. Delightful garden. Really excellent cooking. Own garden produce. Reasonable charges. Telephone, Haslemere 268.

GRAND HOTEL, LOWESTOFT. Delightfully sunny holiday; private bathing beach, dancing, tennis, golf (very fine 18-hole course), included in special June terms.—'Phone, Lowestoft 190. (Open Golf Meeting, July 3.)

THE GEORGE HOTEL, GRANTHAM. FOREMOST ON THE GREAT NORTH ROAD. Central for touring the Midlands. Advance Booking Advisable. Tele. 196. Proprietor, JOHN FILLINGHAM.

LEAMINGTON SPA.—REGENT HOTEL.—Ideal for Whitsun. Best for Shakespeare's country, Kenilworth, &c. Hot and cold water in bed rooms. 'Phone 741.

LEE, N. DEVON. LEE BAY HOTEL. Fully licensed. Golf. Tennis, bathing from hotel, boating; electric light; garage; A.A., R.A.C.—Tel., Ilfracombe 60.—T. Walley.

MINEHEAD.—BEACH HOTEL. Old-established high-class family hotel. Facing sea. Close golf. Central for meets of staghounds, Foxhounds, Harriers.—E. Percifull.

MILL END, CHAGFORD, DEVON.—A delightful COUNTRY HOTEL, situated near the Moors, tennis, golf, eight miles of excellent fishing, riding; own farm produce; every modern convenience. Terms 4 guineas inclusive.

MUNDESLEY. CLARENCE HOTEL. Tele. 12. Finest position on cliffs. Always open.

RADLETT.—ALDENHAM LODGE HOTEL.—Delightful Country Guest House, 15 miles London; 400ft.; 16th-century Mansion in charming grounds. Golf, tennis. Dancing in hall with spring floor. First-class Chef. Fully licensed. 'Phone 105.

### SELSDON PARK HOTEL.

SANDERSTEAD, SURREY. 'Phone: Purley 2000.

Half an hour from the City and West End. Combining the luxury of the most modern hotel with country house atmosphere and moderate inclusive terms.

Golf on PRIVATE 18-HOLE GOLF COURSE (6,355 yards) in own park of 230 acres. Luxurious car service between Hotel and East Croydon Station. Billiards. Tennis. Dancing. All free. Hot and cold water, radiator, and telephone in every bed room. Numerous suites and rooms with private bath room. Electric lifts. Fully licensed. Profusely illustrated Brochure free on request. Every Saturday Dinner and Dance 10s. 6d. Jack Hylton presents his Rhythmagicians.

### DUNMORE HOTEL,

SHALDON, SOUTH DEVON.

Torquay, six miles. 'Phone: Shaldon 2. Fully licensed.

BATH AND WEST SHOW, WHITSUNTIDE.

Opening of New Ballroom June 7th. Exhibition by World Champion Ballroom Dancers.

SIDMOUTH. South Devon.—BEDFORD HOTEL, facing South. Finest position on the Esplanade. Adjoining Brine Baths.

SIDMOUTH. FORTFIELD HOTEL. Near sea front. Baths and Golf. Fine Suites. Central heating. Garage. A.A., R.A.C.

TAVISTOCK, DEVON. BEDFORD HOTEL. The Motorists' centre. Delightful scenery. Salmon and Trout fishing. Golf, Tennis, &c. Pure English catering. Hot and cold water in all bed rooms.—W. I. Lake, Proprietor.

WINCHESTER. ROYAL HOTEL. Leading Family Hotel. Central but very quiet. Every comfort. Overlooking own garden. Central heating. Telephone 31.

WORTHING TEL. 1500. BEACH HOTEL. A first-class charmingly appointed Hotel, facing Sea (A.A.). Every bed has a Vi-spring overlay mattress on a box-spring. Hot and cold running water in every bed room. Telegrams: "Sunny," Worthing.

### SCOTLAND

THE BIRNAM HOTEL, BIRNAM, PERTHSHIRE. One of the nicest and best conducted Hotels in the Highlands. As a motoring centre it is unequalled. Most central for Tay Anglers, Trout Fishing, Golf, &c. 'Phone 24 Dunkeld. Booklet from R. Gillies, Proprietor.

BLAIRGOWRIE, PERTHSHIRE.—The leading first class Hotel is THE QUEEN'S. On the Royal Route to Braemar and Balmoral. 'Grams, "Queen's." 'Ph. 17.

BRAEMAR, FIFE ARMS HOTEL. Patronized by Royalty and the Court. Golf, Tennis, Fishing, Mountaineering. Recently renovated. Private Suites. Brochure on application. 'Phone 14. J. Taylor.

THE ANGLING EXPERTS' MECCA.

KEOLDALE HOTEL, CAPE WRATH, DURNESS, SUTHERLANDSHIRE. Shootings, superior brown trout, sea trout, salmon and sea fishing. The place for "Big" brown trout. Grand Highland scenery, ornithology, bathing, boating, motoring, &c.—Illustrated brochure, free, from W. J. Mackay.

CRIEFF.—The Queen of Scottish Health Resorts, beautifully situated 'mid the hills and dales of Perthshire. An ideal touring centre and possessing healthful and pleasurable attractions. Golf, tennis, bowling, fishing, and mountaineering; 30 minutes from the famous Gleneagles.—Write for Booklet to Amenities Secretary (Dept. D), Crieff. Excellent train service and holiday tickets by the L.M.S. Railway.

CRIEFF. DRUMMOND ARMS HOTEL. One of Scotland's best Hotels. Ideal Touring Centre. 'Phone 87. Grams. "Premier," Crieff. Bruce W. Kelly, Pp.

DALMALLY. ARGYLL. The DALMALLY HOTEL. by through sleeping car service from Euston. On main West Highland road. Loch and River fishing. Shooting, &c. Ideal motoring centre. L. A. Duvoisin, Prop.

EDINBURGH. THE QUEEN HOTEL. Every Comfort. Moderate Charges. Personal Management. Fully Licensed. Electric Elevator. Tele., 25923, 203871. Telegrams, Queen Hotel. J. W. and J. M. Gunn.

EDZELL—GLENESK HOTEL. In immediate proximity to the celebrated 18-hole Golf Course. Electric light and wireless installation. Commodious garage.—For TERMS APPLY to Miss MACDONALD, Manageress.

ELIE MARINE HOTEL. Most comfortable Hotel in Fife. Running water in every room; electric light; large attractive sun lounge; billiard room.

### FORRES, MORAYSHIRE.

THE SCOTTISH RIVIERA.

THE ROYAL STATION HOTEL has the comfort of a country house with the luxury of an hotel. Admirable catering and first-class service; perfect sanitation.

Illustrated Brochure post free.

Boarding terms from 5gns. weekly, but you had better book now.

Proprietresses: M. and L. MACINTYRE.

FORT WILLIAM.—IMPERIAL HOTEL. Tourists will find every home comfort. Posting in all its branches. Boots attends trains and steamers. Electric lighting throughout. Billiards.—A. Weir, Proprietor.

LOCH ALSH.—BALMACARA HOTEL.—Sea and Mountain scenery. Own farm produce. Free fishing. Moderate and comfortable.—F. Hughes.

PALACE HOTEL, FORT WILLIAM.—Luxuriously appointed; high-class cuisine; moderate tariff; garage; electric light. 'Phone 30.—A. Stewart, Prop.

OBAN. STATION HOTEL, largest in the West Highlands. Official A.A. and M.U. Garage (30 cars); elevator; central heating; hot and cold water in number of bed rooms. Booklet free. 'Phone 14.

OBAN. ROYAL HOTEL. Adjoining Station. Overlooking Bay. Garage. A.A. and M.U. 'Phone 82. Terms. Proprietor.

## BRITISH RESORTS, SPAS, AND HOTELS (continued)

OBAN. COLUMBA HOTEL. Three minutes Station. Overlooking Bay. 'Phone 121. Tariff and Souvenir.—A. J. Gillespie, Proprietor.

OBAN. MARINE HOTEL. Beautifully situated on Esplanade, well known for comfort and cuisine. Tele. 61.—Mrs. Walton, Proprietress.

OBAN. GLENCAMPA HOTEL, Esplanade. Excellent position on sea front. Book now for the season. 'Phone 133.—Mrs. Porter.

OBAN. GREAT WESTERN HOTEL. Largest and leading Hotel in West Highlands. Commands the finest situation overlooking the Bay. Golf. Garage. 'Phone 4. Alex. McGregor, Resident Prop.

OBAN.—WINDSOR HOTEL. J. KERR, Prop. Magnificent sea view. Near Esplanade. Booking now for season. Terms moderate.

"A RESTFUL HOLIDAY AT CAPE WRATH." "PARKHILL," CAPE WRATH, DURNESS, Sutherlandshire. Come and see the real Highlands of Scotland. Excellent fishing, boating, bathing, motoring, ornithology. Car for hire to Cape Wrath.—Apply A. A. Mackay.

PITLOCHRY. "The Switzerland of Scotland." Perthshire Highlands. Extensive private grounds, excellent golf, coaching, &c. "PITLOCHRY HYDRO HOTEL."

THE BALLACHULISH HOTEL, ARGYLL, for a quiet holiday midst glorious scenery. Deep sea fishing and mountaineering.—Capt. Fearnside, M.C., Proprietor.

### WALES

CORBETT ARMS HOTEL, Towyn-on-Sea, N. Wales; fully licensed. Tele. 9 Towyn. Every comfort, good food; garage. A.A., R.A.C.—Resident Proprietress.

LLANDUDNO.—GRAND HOTEL. Built in the sea. Facing due South. Hot and cold running water. Best situated hotel on West Coast.

LLANWRTYD WELLS. Central Wales. ABERNANT LAKE HOTEL; 700ft. above sea level, amongst beautiful scenery; electric light, central heating; own golf links, hard and grass courts, four miles preserved trout fishing; garages, lock-ups. R.A.C.; A.A.

## PRIVATE HOTELS

### SEASIDE AND COUNTRY

HAWKHURST, KENT.—COLLINGWOOD HOUSE PRIVATE HOTEL.—Old Georgian first-class residential, in a most beautiful spot between Tunbridge Wells and the Coast, high up, facing South, with grand views, and standing in 110 acres of the most glorious pleasure grounds and undulating parklands that are unequalled by any other hotel. Ball room; golf; home farm. Inclusive terms from 3 guineas. Illustrated Tariff.—Apply Manageress.

MINEHEAD BAY PRIVATE HOTEL, MINEHEAD, facing sea; cuisine of a high standard; garage adjoining.—Tariff apply Manageress. Tele. 295.

## FOREIGN RESORTS AND HOTELS

### BELGIUM

OSTEND.—HOTEL WELLINGTON, 58-60, Digue de Mer. Facing sea bathing and Kursaal. 175 rooms; 50 with bath and toilet. Moderate.

OSTEND.—HOTEL PROVIDENCE REGINA.—First Class. Open all year. Sea view. 200 rooms. Modern comfort. Pension and restaurant à la Carte. American Bar.

### FRANCE

PERROS-GUIREC (Cotes du Nord, Brittany).—GRAND HOTEL "LA ROSERAIE," on beach, high; comfort; pension from 40 to 120 frs.

JUAN-LES-PINS.—HOTEL BELLES RIVES. Unique situation, facing sea; only Hotel with private beach; near Casino; reasonable terms.

LUC-SUR-MER (Calvados, France). HOTEL BELLE PLAGE. On the sea; 110 rooms; comfort; tennis; park; complete board, service and taxes included, 68frs.

PORNICHET, near La Baule (France). HOTEL DE L'OCEAN; facing the beach; 120 rooms; latest comfort; garage 50 cars.—Langlois, Manager.

TREBEURDEN (Brittany).—ERMITAGE HOTEL; on the beach; latest comfort; cuisine of repute; very moderate terms in June and September.

TREBEURDEN (Brittany). GD. HOTEL DE LA PLAGE (Maison Martret). Beach. Comfort. Big garden. Special prices May-June.

### SWEDEN

### SWEDEN

SPEND YOUR HOLIDAYS IN SWEDEN. EASILY REACHED BY COMFORTABLE STEAMERS. EXCELLENT HOTELS. BEAUTIFUL HEALTH RESORTS SEASIDE AND INLAND. BATHING, FISHING, SAILING, GOLF.

Full particulars from BRITISH and NORTHERN SHIPPING AGENCY, Ltd., HOPETOUN HOUSE, LLOYD'S-AVENUE, E.C.3. 'Phone: Royal 0874.

A COMPLETE LIST OF CONTINENTAL and FOREIGN HOTELS APPEARS on MONDAY, WEDNESDAY and FRIDAY each week.

## APARTMENTS AND BOARD-RESIDENCE

*3 lines 3s. (minimum); Agencies 2s. per line (minimum 4 lines)*

### LONDON AND SUBURBS

A Bachelor's or Couple's quiet SUITE; close Park and Tubes; good food; from 4gns. Snug single Rooms; £2.—40, Norfolk-square, W.2. (Padd. 0127.)

MARBLE ARCH. MINUTE HYDE PARK.

A Bachelor's attractive BED-SITTING ROOM in refined House, redecorated and Furnished; bath rooms each floor; telephone; 2½-3gns. with breakfast and service.—53, Upper Berkeley-street, Portman-square, W.1.

LANCASTER-GATE.

A Bare Minute Kensington Gardens.—FIRST-CLASS ACCOMMODATION for 24 visitors. Personally recommended for comfort and excellent food. English meat, &c. Not run as boarding house or private hotel. Men (Services, 'Varsity, or Public School) or married couples preferred. Double from 5½gns., single 3gns., quite inclusive, or 5gns., and £2 15s. without luncheon.—Write Box N.954, The Times, E.C.4.

HILLS,

A Bare three mins. Tube, 90 rooms; from 35s. Gas fires, garages, dancing.—37, Princes-sq., W.2. Park 1867.

HYDE PARK, W.2.

A BARE MINUTE LANCASTER-GATE or PADDINGTON STATIONS.—A nicely appointed newly-decorated Residence for Business or Professional Men; two billiard tables, card room, music room, 70 attractive bed rooms (gas fires, slot meters), 15 bath rooms, constant hot water; excellent food; mending by arrangement; inclusive terms (no lunch) from £2 7s. 6d. per week; bed, breakfast and bath from 30s. per week.—Apply Sutherland House, 23-24, London-st. 'Phone, Padd. 6770.

A Bare minute KENSINGTON GARDENS.—Most comfortable, with partial board, from 2gns.; really good cooking under personal supervision.—21, Clanricarde-gardens, W.2 (off Bayswater-road).

A Bare Minute Tubes and Buses, central yet quiet.—Attractive BED-SITTING ROOMS; newly decorated; catering as desired; from 35s.—21, Linden-gardens, W.2. Park 7802.

A Bare few minutes Hyde Park.—Most up-to-date Private Residential; large private garden.—29, Ladbroke-gardens, Kensington Park-road, W.11. From 45/6.

A Bare minute Bakerloo, Regent's Park.—Home comforts, good food. Central. From 2½gns.—OSNABURGH HOUSE, REGENT'S PARK. Museum 2088. Don't look further for good home.

123, WESTBOURNE-TERRACE.

A Bare Minute Tubes, Hyde Park. Stay one day at 11s, and you will linger longer. From 3gns. weekly; special terms for families. Padd. 8858.

A Bare Minute Paddington Station.—Burn's Chambers, 31, Gloucester-gardens, W.2.—Comfortable BOARD RESIDENCE from 45s.; excellent food. Padd. 4230.

THE MADRID.

SOUTH KENSINGTON (Frobisher 4907). 147, CROMWELL-ROAD, S.W.

A Beautiful and most attractive Private Residential noted for its really excellent table and service; luxurious public rooms, comfortable bed rooms, gas fires, constant hot water, &c. Inclusive terms from 3gns.

VICTORIA.

A Beautifully quiet sunny ROOM, looking out on gardens, convenient for Town; divan bed, gas fire; breakfast and attendance. Moderate terms. 'Phone Victoria 7319.

HYDE PARK, W.2.

TWO MINUTES LANCASTER-GATE STATION. TELEPHONE: PADDINGTON 5095.

A Beautifully Furnished Residence for business and professional men offers bed-sitting rooms fitted running hot and cold water and gas fires; ample bath rooms; constant hot water; terms including breakfast, baths, light, boots and attendance, from 2gns.; comfort assured. Inspection invited.

34, INVERNESS-TERRACE, W.2.

A Beautifully FURNISHED superior RESIDENTIAL close Hyde Park and Tube; ideal for long or short visits; really excellent catering and service. From 3gns.

A Beautifully FURNISHED FLATLETTE, from 42s. complete; hot and cold running water, gas fires, light, baths, and attendance; public lounge and dining room.—25, Stanhope-gardens, South Kensington. Kens. 9384.

VICTORIA.

A Beautifully decorated old-world ROOM, beam roof, antique furniture, fixed basin concealed; other pretty rooms; constant hot water; moderate terms, including baths, breakfast.—108, Cambridge-street, Warwick-square. 5min. Victoria Station. (Opposite St. Gabriel's.)

A Beautifully appointed RESIDENTIAL CLUB offers unequalled facilities for BOARD-RESIDENCE; hard court tennis, bridge, and dancing; cleanliness and good catering; attractive bed rooms fitted constant hot and cold running water. Terms extremely moderate.—Omnibuses pass the grounds and Tubes to all parts.—Apply Manager, West Side Club, Eaton-rise, Ealing, W.5.

47, LANCASTER-GATE, W.2.

A BRIGHT, REFINED PRIVATE RESIDENTIAL; resident Proprietress; good cuisine; slot gas fires; constant hot water; near Tube, buses, and Park. From 2½gns. single, 5½ double.—Burlington House. Padd. 5202.

A Charming well FURNISHED SUITE; service; constant hot water; every convenience; special terms for lengthy period; near Lancaster-gate. Padd. 9029.

A Comfortable small FURNISHED ROOM; every convenience; meals optional; close Park; 25s. Also larger one.—24a, Leinster-terrace, Lancaster-gate, W.2.

MAIDA VALE, W.9.

A Comfortable, good-class Residence; all modern conveniences; good table; large garden, tennis; close bus and Tube; moderate terms.—181, Sutherland-avenue.

A Congenial, pleasant HOME is offered to a young gentleman by lady and son; terms very moderate.—21, Esmond-road, Bedford Park, W.4.

A FIRST-FLOOR SELF-CONTAINED SERVICE Suite with bath; also two single rooms; constant hot water, attendance, breakfast; central position. (Sloane 6785.)

BELGRAVIA.

A CENTRAL POSITION three minutes from Buckingham Palace-road or Sloane-square. SELF-CONTAINED SUITES; few rooms available from 2½gns. Special terms, annexe or permanency.—41, Chester-square, S.W.1. Sloane 1080.

A GOOD HOMELY BOARD-RESIDENCE; young congenial society; 5min. Earl's Court Underground (Piccadilly-circus 10, City 20); motor buses; near.—53, Lexham-gardens, Cromwell-road, Kensington, W.8.

(Continued on Page Three)

## APARTMENTS AND BOARD-RESIDENCE (continued)

SPRING 1930.
Before making arrangements elsewhere
PLEASE INVESTIGATE
THE MERITS OF

### HOLLAND COURT,
81 and 82, HOLLAND-PARK, W.11.

A HOME of COMFORT, good cuisine, and reliable attendance; hot and cold water in bed rooms, gas fires. Terms from three guineas per week; one minute Holland Park Tube Station.
'Phone, PARK 0264.

A Lady OFFERS a COMFORTABLE HOME in her attractive house to a few guests; most convenient to all parts. Terms moderate.—51, Holland Park-avenue, W.11. 'Phone, Park 1146.

A Minute Hyde Park and Tube.—Lovely service BED LOUNGES, kitchenette, from £2.—8, Inverness-place, W.2. Park 5333.

### EMBASSY.

A Minute Tube.—BAYSWATER-ROAD facing Park; food a speciality; garage; gas fires, hot and cold water basins. From 2½gns. Park 2131. Night Porter.

### ARLINGTON COURT.

A Quiet, comfortable house; 50 bed rooms with running hot and cold water; gas fires; billiards; 2½gns. —27, Craven-hill-gardens, Lancaster-gate. Padd. 4163.

### SOUTH KENSINGTON.

A Quiet select RESIDENTIAL; South aspect; gardens; good catering; moderate.—Proprietress, 62-66, Lexham-gardens. Kelvin 8770.

A Spacious DRAWING ROOM, beautifully decorated and furnished, twin divan beds, sitting room furniture, running hot and cold water, fitted basin (screen); 37s. 6d., including service, electric light, and hot baths day and night; facing South over ornamental gardens.—17, St. Stephen's-square, Bayswater, W.2. Park 1024.

A Well FURNISHED SITTING ROOM and LARGE BED ROOM; suit business gentleman; excellent cooking.—7, Devonport-street, Hyde Park, W.2.

### 10, NORFOLK-SQUARE, W.2.

ABSOLUTELY up-to-date BED-SITTING ROOMS, beautifully furnished; fitted running hot and cold water, with breakfast from 30s. Padd. 5661.

### GLOUCESTER HOUSE,
139-141, CROMWELL-ROAD, S.W.5.

ABSOLUTELY reliable for good cuisine and attendance; box-spring beds and hair mattresses; gas fires; constant hot water; luxurious reception rooms. Terms from 2½gns.—Frobisher 2770.

### RIVIERA, 73, HOLLAND-PARK.

ABSOLUTELY BEST PART IN LONDON.—Most up to date (minute Tube, omnibuses all parts, eight minutes to West End); all bed rooms with hot and cold water, gas fires, box-springs, hair mattresses. First-floor rooms with private baths. Cuisine a speciality. Private garden. From £3 5s. single, 6gns. double. Park 9173.

### 1, CLEVELAND-GARDENS,
HYDE PARK, W.2.

ABSOLUTELY up to date, with running hot and cold water, gas fires; quiet, comfortable, sunny rooms; English food. Personal supervision of cooking and service. Special terms from 2½gns. to 4gns. Padd. 2257.

### 28, PRINCES-SQUARE, W.2.

ABOUT one minute Queen's-road Tube and buses; good food, well cooked; from 2½gns.; under personal supervision of Mrs. Hillier.

### 16, LANCASTER-GATE, W.2.

ACME of COMFORT, CLEANLINESS, COOKING, QUIETNESS and SERVICE. HOT and COLD RUNNING WATER all bed rooms. Luxuriously furnished. NIGHT PORTER. Inclusive terms from 13s. 6d. daily or 4gns. weekly. Padd. 8914.

### HYDE PARK, W.2.
16, QUEENSBOROUGH-TERRACE. PARK 9681.

ALL newly decorated. Bed-sitting Rooms, comfortably furnished; fitted lavatory basins; constant hot water; four bath rooms; from 31s. 6d. to 52s. 6d. per week; excellent meals and service as required.

AMERICAN ONE-ROOM SERVICE FLATS.
Catering as desired. Moderate prices.
LADIES ONLY.
75, Linden-gardens, W.2. (Park 8957.)
19, Queen's Gate-terrace, S.W.7. (Kens. 1075.)
LADIES OR GENTLEMEN.
136, Holland-road, W.14. (Park 9183.)

ATTRACTIVE SERVICE ROOMS, 2gns. to 5gns., including breakfast; constant hot water; manservant.—19, King-street, Baker-street, W.1. Welbeck 9281.

ATTRACTIVE ROOMS (not the usual bed-sitting room); constant hot water, divan beds, gas fires and grillers (breakfast optional); from 27s. 6d., 2½gns. double; 3min. Victoria Station.—53, Belgrave-road. Vic. 0377.

ATTRACTIVE BED-SITTING ROOMS, each fitted constant hot water, Lips lock, 'phone, gas cooker, fire, slot meter, central heating; newly decorated and furnished; for students, ladies catering for themselves; ladies only; 27s. 6d. to 3gns. weekly, monthly tenancy.—33, Queen's-gate, S.W.7 (facing gardens). (Western 6423.)

### SOUTH KENSINGTON.

ATTRACTIVE ONE-ROOMED SERVICE FLATLETS; double and single; divan beds; cookers; meals optional. One exceptionally artistic ground-floor Flatlet, with own conveniences.—12, Bina-gardens. Telephone, Kensington 8694.

ATTRACTIVE BED-SITTING ROOMS, newly furnished; constant hot water; dinner optional.—117, Cromwell-road, South Kensington. Frobisher 2765.

### SOUTH KENSINGTON.

ATTRACTIVELY FURNISHED ONE-ROOM SERVICE FLATS. Single 27s., double (large) 43s., including service, hot water, electric light, and hot baths; divan beds, gas fires, central heating.—8, Grenville-place, S.W.7 (Western 1256) (close Gloucester-road Tube); and 31, Emperor's-gate (adjoining). Western 0266.

ATTRACTIVELY furnished one-room service flats. Single 24s., double 32s., including service, electric light, hot baths, and luxurious lounges. 14 tiled bath rooms, shower baths. Dancing. Dutch garden. Hall Porter. Bayswater Court, St. Stephen's-road, W.2 (Westbourne-grove). Park 9900. Also 17, St. Stephen's-square, adjoining. (Running hot and cold water in every room.)

### WHITE HALL.

AT Kensington Gardens-square, Bayswater.—BOARD-RESIDENCE; single from 2gns., double from £3 15s.; personal supervision; billiards. Park 2974.

AT 71, GOWER-STREET, W.C.1.—Well-furnished House, with hot and cold water all bed rooms; gas fires. From 35s., including breakfast. Museum 0508.

AT 14, BEAUMONT-STREET, PORTLAND-PLACE, W.1.—Charmingly Furnished Bed-Sitting Rooms with bath; from 3½gns. Constant hot water. Welbeck 1966.

### WHITE HOUSE CHAMBERS.

AT Randolph-crescent, Maida Vale, W.9.—20 well-furnished SUITES and BED-SITTING ROOMS; gas fires; en pension from £2 17s. 6d.; handsome lounge restaurant; large grounds, eight TENNIS COURTS; bridge; five minutes' walk Lord's Cricket Ground, 3mins. Warwick-avenue Tube, 10mins. Piccadilly; bus service all parts.—Mrs. Holt. 'Phone, Abercorn 2182.

### THE EMERALD. (Park 9363.)

AT 30 and 31, KENSINGTON GARDENS-SQUARE, W.2. Newly opened. Gas fires. From 2gns.

### THE QUEENS.

AT 86-88, KENSINGTON GARDENS-SQUARE, W.2. Direct entrance to garden; billiards, full-size Thurston table; personally owned, supervised by ex-Highland officer. Something out of the ordinary. From 6s. 6d. daily.

### THE NORFOLK.

AT KENSINGTON GARDENS-SQUARE, W.2.—42 BED ROOMS (all gas fires); full board from 45s. 6d. Two large first-floor double, with balcony. Park 3801.

### CROYDON.

AT HILLCROFT, 21, PARK HILL-RISE, EAST CROYDON.—A beautiful country Mansion, with large grounds, tennis court, own produce; first-class chef, luxurious comfort, hot and cold water and gas fires in all bed rooms; individual requirements studied; inclusive terms. 'Phone, Croydon 2680.

### GROVE MANSIONS, LTD.

AT 38 to 40, KENSINGTON GARDENS-SQUARE, W.2, board-residence from 2gns., partial board from 35s.; excellent cooking and service. Park 1982.

AT 30, NEVERN-SQUARE.—Large DOUBLE BED-SITTING ROOM; sharing, 22s. 6d. inclusive breakfast, bath, light. Also singles.—Frobisher 2422.

AT MARBLE ARCH.—Well-appointed BED-SITTING ROOMS, with breakfast, from 30s.; gas fires, geyser bath; telephone.—53, Cambridge-street, W.2.

AT 43, PALACE-COURT, W.2; one minute bus, Tube.—SERVICE ROOMS, bath, and breakfast; 35s.; gas fires. 'Phone, Park 2597.

BAKER-STREET.—Well-appointed BED-SITTING ROOMS for business or professional people; constant hot water.—24, Upper Gloucester-place. Padd. 6334.

BALCONY, SITTING ROOM and BED ROOM adjoining; breakfast; dinners optional. Also bed-sitting room.—10, Manson-place, S. Kensington. Kens. 4200.

BEAUTIFUL, large, sunny, Unfurnished ROOM; basin, running water, cooker; minute Finchley-road Station. —'Phone Primrose 5997.

BED ROOM, Bath, Breakfast, 5min. Golders Green Station, 1min. several bus routes.—"Shalimar," Gillingham-road, Cricklewood. 'Phone, Hampstead 4593.

BED-SITTING ROOMS, with breakfast, 5s. 6d. daily, 35s. weekly; constant hot water.—66, Redcliffe-gardens (close Earl's Court Station). Kens. 8798.

BED-SITTING ROOMS, fitted hot and cold running water, gas fires; inclusive breakfast, bath, light, attendance, from 35s.; redecorated throughout.—At 64, Oakley-street, Chelsea. Flaxman 9425.

BED-SITTING ROOMS, newly decorated, all fitted hot and cold water, electric light, gas fires; breakfast, bath, attendance, from 35s.; double, 3½gns.; dinners optional.—101-2-3, Oakley-street, Chelsea. Flax. 6435.

CAMPDEN HILL, W.8.—2, Observatory-gardens. SERVICE ROOMS. Vacant now. Delightful suite. Open view. Meals own rooms. Western 2325.

CHELSEA.—BED ROOM and SITTING ROOM; also Single Rooms; electric light, gas fires; meals; hot baths; attendance; 'phone.—104, Oakley-street.

COMFORTABLE ROOMS for professional or Public School man, quiet house, near South Kensington Station.—14, Manson-place. Kens. 7775.

### HAMPSTEAD.

COMFORTABLE HOME offered to business and professional men; permanencies or long periods preferred; constant hot water; good table; 3min. from Belsize Park Station; accessible to all parts of Town.—Tele., Prim. 0425. 33, Downside-crescent, N.W.3. No Orientals. Terms 2 to 3 guineas weekly.

COMPLETE ONE-ROOM HOMES, newly furnished and decorated; concealed cookers, pantry cabinets, fold-away beds, divans; from 30s.; cleaning service.—25, Chenistone-gardens (close High-street Station), Kensington. Western 3325.

DOCTOR'S WIDOW offers comfortable HOME, partial board; 2-3gns.; large lounge, nice bed rooms; mending done; close Earl's Court, S. Kensington, buses.—26, Harcourt-terrace, S.W.10. Flax. 1770.

### THE KENSINGTON.

DOUBLE ROOMS fitted hot, cold water; 5-7gns., single 3gns.; 12s. 6d. daily; no extras; expert chef.—117-8-9, Queen's-gate, S.W.7 (Kens. 2008). New management.

EALING.—COURTFIELD, 1-3, THE COMMON; specially recommended for families; children's large play room; laundry facilities; constant hot water; public rooms overlook Common; excellent food and service; terms from 2gns. inclusive. 'Phone, Ealing 1011.

### EAST CROYDON.

PARK HILL HOUSE, STANHOPE-ROAD.—Delightful guest house, beautifully situated shady lawns, tennis, bowls; home produce; 15 minutes London; modern comforts; moderate. 'Phone, Croydon 0657.

EVERY year finds an increasing number of women of advanced thought giving up the responsibility of housekeeping and becoming free to go and come at will. These are always glad to know of houses where they can find congenial company and be sure of the essentials of refined living.

### LADIES' NATIONAL CLUBS

(60 branches) are just such houses. Western 6427. Offices, 11, Cromwell-road, S.W.7. (Stamp.)

FEW GUESTS RECEIVED. English family; nice house and garden; Hampstead; near Tube and tennis; young people.—Write Box S.1209, The Times, E.C.4.

## APARTMENTS AND BOARD-RESIDENCE (continued)

### SOUTH KENSINGTON.

EXCLUSIVE BACHELOR ROOMS, bath, service, valeting from 21s.; gas fires; ample bath rooms; minute stations.—11, Queensberry-place. Western 4596.

### 77, HOLLAND-PARK, W.11.

FIRST-CLASS Residence and address; one minute Tube and buses; Flatlets beautifully furnished; ladies only; suit students or professional women catering for themselves; fitted basins (hot and cold); concealed beds; cookers, gas fires, central heating; hot-water service and bath inclusive; 25s. to 3gns. Park 9343.

HAMPSTEAD (three minutes Belsize Park Tube).—Guests received private well-appointed house; constant hot water; billiards, tennis, bridge, wireless; moderate. —"Aventine," 11a, Belsize-avenue. (Primrose 1355.)

HAMPSTEAD.—A really comfortable large double ROOM; excellent cooking; recommended; quiet house; large garden.—12, Netherhall-gardens. Hamp. 8744.

HAMPSTEAD.—Quiet, fresh ROOMS, newly decorated and comfortably furnished; gas fires and rings; board as required; separate tables, excellent food; comfortable home for business and professional people; 20 minutes City, 15 minutes Piccadilly, four minutes Finchley-road Met. Station.—61, Greencroft-gardens, N.W.6. Telephone, Maida Vale 3704.

HAMPSTEAD, minute Finchley-road Met.—Superior ROOMS in English family home; partial or full board.—57, Broadhurst-gardens (Maida Vale 2624).

### HAREWOOD CHAMBERS,
74-80, GOWER-STREET, W.C.
JUST OPENED.

Charmingly decorated and furnished as lounge bed rooms; running hot and cold water; gas fires; delightful restaurant and lounge; superior cooking and service; bed room and breakfast from 35s. per week, bed room and breakfast and dinner from 2½gns. per week, bed room and breakfast 7s. 6d. Museum 3941.

HYDE PARK.—Well-appointed SINGLE and DOUBLE BED-SITTING ROOMS, fitted running hot and cold water and gas fires; terms moderate, including breakfast, baths, light.—58, Cambridge-terrace, W.2. 'Phone, Padd. 4299.

HYDE PARK, 54, CAMBRIDGE-TERRACE, W.2.—Well-appointed rooms; full or partial board; terms 27s. 6d. to 3gns. 'Phone, Padd. 5208.

HYDE PARK.—Exceptionally well FURNISHED SITTING ROOM, double BED ROOM, and kitchen; bath adjoining; electric, gas. Also Bed-Sitting Room.—24, Cleveland-gardens (0487 Padd.), or 146, Gloucester-terrace. 'Phone, Padd. 8107.

IDEAL BED-SITTING ROOMS, near Marble Arch; running hot water; portable reading lamps; breakfast; valeting. Padd. 4223.—16, Southwick-street, W.2.

INEXPENSIVE WEST-END RESIDENCE, for quiet people. Comfortable bed-sitting rooms, with breakfast, from 2gns. Electric light, gas fires.—13, Radnor-place, W.2. Pad. 0215.

### QUEEN'S-GATE, S.W.7.

JUST OPENED, LUXURIOUS SUITES from 4½gns. BED-SITTING ROOMS with breakfast from 2gns.; running hot and cold water in every room. Close District and Tube.—32, Elvaston-place. Western 6051.

UNFURNISHED ONE-ROOM FLATLETS.

JUST OPENING; from 15s. 6d.; constant hot water; service and catering optional; view 2.30-7 o'clock. 23, Horaton-street, W.8. Others from 12s. 6d. at 7, Westbourne-gardens, W.2; view mornings.

KENSINGTON, 88, Church-street.—Charming Bed-Sitting Rooms with breakfast, 2gns. single, 3½gns. double; meals as desired; excellent service. Park 9282.

### 95, QUEEN'S-GATE, S.W.7.

KENYA PRIVATE RESIDENTIAL.—Small comfortable establishment; ideal position; good varied catering; personal supervision; 3-5gns. each. Kens. 8137.

LANCASTER-GATE, W.2. Two minutes Tube and Paddington.—RESIDENTIAL SERVICE SUITES and CHAMBERS. Well appointed. Newly furnished and decorated. Constant hot water. All meals available. Excellent cooking and valeting. Ring Paddington 7797.

### HAMPSTEAD.

LINDORES.—Delightful spacious rooms; good cuisine; partial board.—25, Belsize-park. (Primrose 2919.)

LARGE BED-SITTING and SINGLE BED-SITTING ROOMS to be LET with breakfast, from 32s. 6d. per week.—3, Devonshire-terrace, Lancaster-gate, W.2.

WOODCLYFFE.

### CHISLEHURST.

MAGNIFICENTLY situated on high land, gravel soil, in seven acres beautifully wooded grounds; large airy rooms; every comfort; three minutes station, 25 minutes Town. 'Phone, Chislehurst 414.

MAIDA VALE.—Comfortable residence, FULL or PARTIAL BOARD from 35s.; good table; large gardens, tennis.—146, Sutherland-avenue. Abercorn 2234.

MARBLE ARCH. — Attractive BED-SITTING ROOMS, single from 2gns., double 3gns.; breakfast, bath, constant hot water.—58, Seymour-street. Padd. 9804.

MARBLE ARCH, 5 minutes.—Small PRIVATE RESIDENTIAL; running hot and cold water and gas fires; full or partial board.—19, Norfolk-crescent, Hyde Park. Padd. 0583.

### MARBLE ARCH.

SUITES and BED-SITTING ROOMS offered ladies or gentlemen, with excellent service; butler-valet kept; moderate.—43, Seymour-street.

MONTROSE, SOUTH SIDE, CLAPHAM COMMON, S.W.—Over 100 ROOMS, beautifully situated in four acres of grounds overlooking the Common; every modern convenience and comfort; tennis, billiards; garage. Tele., Brixton 2803. Trams and omnibuses pass. Tube five minutes. Room, breakfast, late dinner, full Sundays. Terms £2 2s. PER WEEK. No extras.

### MOUNTCOOMBE, SURBITON.

Highest elevation, bracing air. Every home comfort. Present party 50. House 52s. 6d., Annexe from 42s., Board-Residence inclusive. Grass, also hard tennis courts. Garages.

### NEW MANSION RESIDENTIAL,
38, 39, and 40, LANCASTER-GATE, HYDE PARK, LONDON.

FIRST-CLASS RESIDENTIAL ESTABLISHMENT, overlooking beautiful Kensington Gardens. Central for all parts of London. Gas and electric fires. Hot and cold running water in every bed room. Nothing but the best English food served. Special terms for families. FULL BOARD from £2 12s. 6d. weekly (or 10s. 6d. daily). Bed room, table d'hôte breakfast, bath, boots, and attendance, 7s. 6d. per day. Telephone, Paddington 1008.

PICCADILLY (5, DOVER-STREET).—Gentlemen's Furnished Service Chambers and Suites; light, linen, attendance, 3½, 4 and 6 gns. inclusive. 'Phone, lift.

### HYDE PARK.

SERVICE ROOMS (divan), with breakfast, bath, from 35s.; also Suites; three bath rooms; constant hot water; three minutes Paddington and Lancaster-gate Stations.—14, Sussex-gardens, W.2. Padd. 7115.

SURBITON.—OAKENSHAW, OAK-HILL, ideal position, standing high, own grounds (two acres); five min. station, 20 Waterloo; all home comforts; constant hot water; individual attention; near golf; garage; moderate inclusive terms. Illustrated brochure on request.

### SUTHERLAND HOUSE,

SURBITON.—From 2½gns. GENTLEMEN ONLY. A Combination of Home and Club Life. Best ENGLISH FOOD; billiards; en-tout-cas courts; garage; spacious lounge, &c.; gas fires; shower and needle spray baths; personal linen repaired gratis. Brochure on application. (Kingston 0396.)

UNFURNISHED Large Ground-Floor Sunny ROOM, suitable bed and sitting room; £2 2s. week.—10, Observatory-gardens, Campden Hill, W.8.

VICTORIA, only 20min. from City.—Furnished or Unfurnished ROOMS, from 30s. inclusive; breakfast, light, service, bath.—37, Eccleston-square, S.W.1.

WEST END.—Exceptionally attractive SITTING-BED ROOMS (not the usual bed-sitting rooms). Come and see.—On view any time, 32, Dorset-square, Baker-street. Padd. 4217.

WEST KENSINGTON.—Lady wishes to LET well FURNISHED BED-SITTING ROOM in comfortable flat to another lady; one minute West Kensington Station; terms moderate; gas fire and ring; constant hot water; breakfast and attendance if desired.—25, Kensington Hall-gardens.

W.1. NEW CAVENDISH-STREET.—Attractive BED-SITTING ROOM to be LET to gentleman; 2½gns. per week.—'Phone Welbeck 8753.

W.C.1.—Comfortable Bed-Sitting Rooms, breakfast 5s. daily; 27s. 6d. weekly.—54, Torrington-square, near British Museum. (Museum 6009.)

### THE ABERCORN,

1, KENSINGTON GARDENS-SQUARE, W.2. Near Queen's-road Met. Railway and Tube. A few vacancies at 2½ to 3½ guineas. Personal supervision.

### BELGRAVE HOUSE,

6 and 7, MONTAGUE-STREET, W.C.1. British Museum.—BOARD RESIDENCE from 2½gns. weekly. Room, breakfast, from 35s. Good table. No extras. 'Phone, Museum 0596.

### PRINCES-MANSIONS,

17-21, PORCHESTER-GARDENS, W.2.—Three minutes Tubes and Met.; 45 rooms; constant hot water; best English food; billiards, bridge, dancing, &c. From 2gns.; room, bath, breakfast, 6s. 6d.

21, COLLINGHAM-ROAD, SOUTH KENSINGTON. —Ideal situation opening directly on to large private pleasure gardens. Highly recommended.

### THE RICHMOND.

22, PEMBRIDGE-GARDENS, W.2.—For comfort, cleanliness; best English food; running water, gas fires, central heating; close principal stores, Tubes, buses. From 3gns.; bed and breakfast, 7s. 6d.

### GLYNE HOUSE,

55, 56, 57, COURTFIELD-GARDENS, S.W.5. A FIRST-CLASS RESIDENTIAL in QUIET POSITION, OVERLOOKING GARDENS. Gas fires, hot and cold water in bed rooms. Private sitting rooms, also bed-sitting rooms. Only three minutes Gloucester-road Tube and Met. First-class catering; owner supervises throughout. Full board from 3½gns. inclusive. 'Phone, Frob. 3021.

### 57, UPPER GLOUCESTER-PLACE
(Close Baker-street or Marylebone Station).

Comfortable partial BOARD-RESIDENCE on simple, inexpensive lines to suit business people in clean, well-managed house. Terms, sharing from 27s. 6d., single 35s. weekly. Bed room and breakfast 5s. 6d. per day.

### QUEENSBOROUGH-TERRACE.

72, QUEENSBOROUGH-TERRACE, W.2.—Well FURNISHED ONE-ROOM SERVICE FLATS; all rooms constant hot water, gas fires, rings; all floors baths, 'phones, central heating; from 37s. 6d., including breakfast, baths, service; meals optional. Park 1652.

112, CROMWELL-ROAD.—One minute Gloucester-road Station. Terms from 57s. 6d. Excellent table, personal supervision; bed, breakfast, bath, 7s. 6d.—Kens. 3480.

#### WANTED

GENTLEMAN REQUIRES comfortable BED ROOM and SITTING ROOM in very quiet house and neighbourhood in Town; no other boarders; bath and breakfast; other meals if required.—Terms and full particulars to Box 09233, The Times, 72, Regent-street, W.1.

#### SEASIDE AND COUNTRY

### BARTON-ON-SEA, HANTS.

AN excellent BOARDING ESTABLISHMENT (on cliff), combining country and seaside; 2½ acres; tennis courts, bridge, dancing; garage; near golf; recommended. A.A.—Apply Barton House.

APARTMENTS or BOARD-RESIDENCE, near station and bus route; ideal situation.—Graham, Lorna Doone, Parracombe, Devon.

### DENHAM GOLF COURSE.

AT PANTILES, DENHAM, BUCKS, on golf course; excellent and comfortable accommodation, 4gns. and 3gns. exclusive.—'Phone, Denham 57. Rowe.

BOARD-RESIDENCE highly recommended; near golf and sea.—Miss M. Watts, Rock Hill, Rock, near Wadebridge, Cornwall.

BEXHILL.—ST. CATHERINE'S, 8, Dorset-road.—Minute sea, golf; really excellent cuisine; highly recommended; moderate inclusive terms.—Telephone 1299.

BOGNOR (West).—Select BOARD-RESIDENCE, modern private house; comfort assured; highly recommended; garage.—"Malvern," Marshall-avenue. 'Phone, 505.

## APARTMENTS AND BOARD-RESIDENCE (continued)

BOURNEMOUTH, EDENCOURT, SUFFOLK-ROAD, near Square, Garden, Sea, W. Station; bathing accommodation beach; from 3gns.—'Phone 3895 Stacey.

### EATON.

BOURNEMOUTH, MADEIRA-ROAD, near sea; ideal position; sun lounge; excellent cuisine; reduced terms May, June; farm produce. Telephone 3687.

BOURNEMOUTH.—LAMMERMOOR.—Best position EAST CLIFF; three acres of delightful gardens; own tennis and croquet lawns; garage. Famous for cuisine.

BOURNEMOUTH. Superb position facing the sea.

### EAST CLIFF MANSIONS.

High-class self-contained SERVICE SUITES; quiet; exceptionally comfortable; unobtrusive service; passenger lift; central heating; excellent cuisine. 'Phone 573.

### MEYRICK COURT.

BOURNEMOUTH, EAST CLIFF; A.A.; two minutes sea front; hot and cold water, gas fires, central heating; lock-up garages.—'Phone 1776.

BOURNEMOUTH.—DUNHOLME MANOR. Manor-road; finest position; facing sea; 9s. daily; no extras. Free garage.

BOURNEMOUTH, DURRANT-ROAD.

### THE GATE HOUSE.

Close sea, Square, and Meyrick Park Links; hot and cold water bed rooms. From 2½gns. 'Phone 5740.

BOURNEMOUTH.—GLENDEVON, WEST CLIFF, minute sea, near Pier, Pavilion; dancing, billiards, &c.; accommodation 80 visitors.—Mr. and Mrs. T. Potter.

### KEMPSEY, EAST CLIFF.

BOURNEMOUTH, Bath-road. High-class boarding establishment, in an acre of beautiful grounds; central all amusements, three minutes Pier, Pavilion; hard tennis court; hot and cold water; garage; from 3½gns. Tariff on application.

BOURNEMOUTH, WEST CLIFF GARDENS.

### ST. MARGARET'S HALL.

Full South, facing sea, central for everything; garage; no extras; terms from 3½ guineas.

BRIGHTON, "KEMDRAH," 17, MARINE-SQUARE; quiet, secluded position, facing sea and gardens; newly equipped and decorated. From 2½gns. No extras.

BRIGHTON (HOVE).—SUPERIOR GUEST HOUSE; ideal position, adjoining sea, facing lawns; homely, refined, comfort.—"Lynton Lodge," Fourth-avenue. Tele., Hove 4296.

BROADSTAIRS. "FAIRHAVEN," small Private Residential. Ideal sunny situation, minute sea, band. Home comforts, good cuisine.—Mrs. Horstead. 'Phone 715.

BUCKS.—PAYING GUESTS RECEIVED in modern farmhouse, 500ft. above sea level, commanding views over seven counties; gardens, tennis, riding; garage and all modern conveniences; terms moderate. —Dancer, Pitchcott, Aylesbury.

CHEPSTOW FARMHOUSE.—Accommodation, bath (hot and cold), indoor sanitation; own produce; excellent cooking; close station; Wye Valley omnibus.—Knight, Llanvihangel Court, Rogiet, Mon.

CHURCH STRETTON.—BOARD-RESIDENCE; beautifully situated; all modern conveniences; own produce. Terms moderate.—Miss Frankland, Newstead.

COMFORTABLE HOME, 3min. sea, tennis, golf; garages near; paying guests 3½ guineas, all in; good table; private bathing hut.—H., 23, Tankerton-road, Tankerton.

CORNWALL.—WILSEY DOWN, DAVIDSTOW, LAUNCESTON. Ideal centre facing moors, coast five miles; riding, shooting, trout fishing; electric light.

CORNWALL.—FARMHOUSE; comfortable BOARD-RESIDENCE; plenty poultry, &c.; good cooking; near Helford River, one mile sea.—P. Williams, Tregowell Farm, Manaccan, St. Martin.

CORNWALL (South).—FARMHOUSE BOARD-RESIDENCE; good cooking; near sea; safe bathing; recommended.—Lugg, Halwyn Farm, St. Keverne.

CORNWALL, best centre.—Private Country APARTMENTS, near sea, station, bus route; June, July, August, 2gns.—Write Box K.259, The Times, E.C.4.

DELIGHTFUL OPPORTUNITY for Foreign Girl to learn English in English family; young society; references exchanged.—Write Box K.76, The Times, E.C.4.

DEVON, DARTMOOR, BEECHFIELD, YELVERTON.—Ideal place for quiet, restful holiday, golf, fishing; hot and cold water; home comfort; good cuisine.

DEVON.—Country House; garage; near sea and golf; highly recommended; weekly and daily terms.—Old Court, Berrynarbor, near Ilfracombe.

DORSET COAST.—PAYING GUESTS RECEIVED at old Manor House, West Bexington-on-Sea, Dorchester; 2gns. till July.

EASTBOURNE.—Stay at the CLAREMONT, opposite pier; sunny rooms; hot and cold water; comfortable; reasonable terms; ball room; garage adjoining.

EASTBOURNE.—The IMPERIAL; hot and cold water; gas and electric fires every bed room; bus for use of visitors free of charge, free tennis and billiards.

EASTBOURNE.—BOARD-RESIDENCE; 5mins. sea, shops, and amusements; 35s. full board, August 42s. —116, Ringwood-road.

EASTBOURNE.—The HANBURIES. Exquisitely appointed. High-class cuisine; chef; Southern aspect; tennis; every comfort and attention. Moderate. Phone 698.

EDINBURGH.—APARTMENTS; comfortable rooms, piano, bath; visitors' board optional; good cooking; good locality, facing garden, 3 minutes Princes-street.—Balfour, 31, Gayfield-square.

FOLKESTONE. The Holderness, Clifton-crescent.—Best position Leas, with full sea views; premier quality food, excellently cooked. Moderate.

GORLESTON-ON-SEA for bracing air and golden sands; moderate tariff.—Apply "The Guest House," Avondale-road, Gorleston.

GUESTS RECEIVED private house facing sea; healthy Kent Coast; every comfort; near golf; tennis; garden, wireless, bridge.—Write Box S.889, The Times, E.C.4.

GUESTS RECEIVED private house, Kent coast; large shady garden by sea; own tennis, golf, bridge; car; good bathing.—Write Box S.1668, The Times, E.C.4.

HEMSBY.—Charming seaside village; glorious sands, safe bathing; close sea, church and station; near golf and Broads; BOARD-RESIDENCE; excellent cuisine; private sitting rooms; garden; garage. Terms moderate.—D., Hill Garden House, Hemsby, Norfolk.

### HOVE. PORTSDOWN HALL,

Wilbury-road. Close Sea. English food. From 4gns.

HOVE (best residential part).—Gentlewoman has VACANCIES in her well-ordered GUEST HOUSE adjoining sea front. Home comforts, tennis; highly recommended.—10, First-avenue.

HOVE. — "Aynhoe," The Drive. — High-class BOARD-RESIDENCE, best part of Hove; good cooking; from 3gns. Tele. Hove 2675.

LITTLEHAMPTON.—CHILDREN RECEIVED with their nurses; open, quiet situation near sea; good garden; own farm produce; no August vacancies.—Mrs. Lovegrove, Roxwell, Norfolk-road. 'Phone 157.

LOOE, CORNWALL.—BOARD-RESIDENCE; near sea; hot water in bed rooms; excellent cuisine; moderate terms.—Mrs. Day, Trelawney-terrace.

MAIDENHEAD (near Bridge).—GUESTS received charming House; excellent cuisine; tennis; garage; 12min. station, golf; terms moderate.—Write "Cowley," Ray Park-road. 'Phone 403.

MALVERN.—FARMHOUSE ACCOMMODATION. Shooting free to guests; reasonable; fishing, golf and tennis near by.—Hodges, Mathon, Malvern. 'Phone 787.

MARRIED COUPLE (35), having up-to-date Country House (30 minutes Paddington) with beautiful grounds, including tennis, croquet, &c., would like to meet similar couple as companion PAYING GUESTS.—Write Box 2,002, at Horncastle's, 60, Cheapside, E.C.2.

NEAR CLOVELLY.—PAYING GUESTS; farmhouse overlooking sea, beautiful surroundings; garage.—Turner, Northway House, Horns Cross, North Devon.

### NEWQUAY, CORNWALL.

"PENMOUNT." BOARD-RESIDENCE; unrivalled position; hot and cold water in bed rooms; separate tables; near beaches, golf, tennis, putting; recommended.

NORTH DEVON.—"HILLSIDE," MORTEHOE, in beautiful unspoilt country, facing Atlantic; every modern improvement; garage.—Tariff, Miss T. Wright.

ONE or TWO PAYING GUESTS RECEIVED in Elizabethan Manor, standing in own park; all modern conveniences; yachting, golf; London 1¼ hour.—Write Box 09932, The Times, 72, Regent-street, W.1.

OPPOSITE GOLF.—Board-Residence in old-world cottage and grounds; private sitting room; 'phone; garage; bath.—Mrs. Harris, Rowhurst, Leatherhead.

OXFORD LADY RECEIVES STUDENTS or GUESTS in her private house; good position; comfortable home.—Mrs. T., 181, Woodstock-road.

PAYING GUEST in good English home, Surrey; large house and grounds, modern conveniences, central heating; garage; golf, tennis.—Write Box S.1514, The Times, E.C.4.

PENZANCE.—PRIVATE GUEST HOUSE; charming old-world house, facing sea; secluded old-world gardens.—Mrs. Witley, The Abbey.

ROSECLIFF COURT, Bonchurch, ISLE OF WIGHT, appealing exclusively to lovers of beauty, luxury, comfort, privacy; 20 acres enchanting grounds to sea; sunshine, wonderful climate; R.A.C.—Write for Booklet.

ROYAL SHOW, MANCHESTER.—TWO DOUBLE BEDS, SITTING ROOM; garage for two cars; 10 minutes from ground; 25s. per day, full board, per person. —Write Box G.1983, The Times, E.C.4.

SEAVIEW, I. of W.—GUEST HOUSE; charming house; delightful grounds, overlooking park and sea; tennis; telephone; wireless; own cows.—Morris, Fairy Hill, Seaview, I. of W.

SOUTH CORNWALL.—Roseland House, in Roseland Ruan-High-Lanes.—An old country House, where GUESTS are RECEIVED, overlooking the whole of Gerrans Bay; safe bathing, fishing, boating (own boat kept); garden, garage.—Apply Mrs. Voss.

SOUTH CORNWALL. — GUESTS RECEIVED superior farmhouse; tennis; near village, sea; excellent cooking; dairy produce.—Adams, Gorran.

SUNNY WORTHING.—Lady can take a few PAYING GUESTS in her comfortable house, two minutes sea, shops, buses; good cooking; late dinner.—Write Box K.215, The Times, E.C.4.

SURREY, near HORLEY.—Exceptionally nice HOME; cheery family; tennis; 'phone; gas; garage; buses; 2gns.—Write Box K.90, The Times, E.C.4.

SWANAGE.—"CROWTHORNE," overlooking sea; few minutes station and shops; ideal holiday residence; garden; separate tables; moderate terms. 'Phone 129.

### THORPLEE HOUSE, EGHAM.

Ideal situation. Tennis, croquet, clock golf. Extensive grounds. Billiards, Dances, Bridge. Chef catering. Present party 30. Every home comfort. Popular charges. Garages. 'Phone, Staines 28.

### TORQUAY, THE SANDRINGHAM

Central. Restful. Select. Separate tables. Billiards. Terms from 3½gns. weekly. Tele. 2379.

TORQUAY.—BOARD-RESIDENCE; separate tables; excellent cuisine; beautiful grounds; sea and country; convenient golf and amusements.—Greenacre, Wellswood.

TOTLAND BAY, I.W.—"CLEVEDON," Near bathing, golf, tennis, beautiful country; beach hut; generous catering; separate tables; moderate.

TREVONE BAY (North Cornwall).—BOARD-RESIDENCE, June, July, August, September; minute beach; indoor sanitation, bath.—Mrs. Blaney, "Newton."

WALES. — Highly recommended BOARD-RESIDENCE; delightful district Talyllyn Lake, Cader Idris, fishing; near station, omnibus; 35s.—Brynhyfryd, Carris.

### SURREY HILLS.

WONDERFUL AIR, 500ft. up, exceptional food and comforts; tennis, golf; large sunny garden; London 36 minutes; moderate.—"Hydro," Residential, Caterham.

YORKSHIRE MOORS, Woods, Dales.—Bracing; large garden; splendid ACCOMMODATION; home cooking; garage; from 7s. 6d. day.—Hall, Dallowgill, via Ripon.

#### WANTED

WHITSUN.—Gentleman (with West Highland terrier) seeks ACCOMMODATION. Good walking country. Quiet.—Write Box G.1995, The Times, E.C.4.

#### CONTINENTAL

BELGIAN COAST.—Lady (London now) wants cheery GUESTS, July-September; charming villa; golf, tennis, bathing.—Write Booten, 67, Chester-terrace, S.W.1.

FRANCE.—A FEW PAYING GUESTS RECEIVED; large Park; all comforts.—Château de la Fresnaye Ingrandes-sur-Loire, M.-L.

FRANCE.—At 100 metres from sea.—Pension de famille LES GREVES, at PUYS, near Dieppe, Seine Inférieure. Modern sanitation. Splendid view. Large property. 40frs. per day in June.

## APARTMENTS AND BOARD-RESIDENCE (continued)

FRENCH FAMILY RECEIVES PAYING GUESTS; moderate terms; charming country home for young ladies near Paris; excellent train service.—Madame Demmer, 10, Rue des Basserons, Seine-et-Oise, France.

IF you are LOOKING for a BEAUTIFUL SPOT at the SEASIDE in FRANCE, with comfortable accommodation and French atmosphere, where you could spend agreeable vacations and be given at the same time every opportunity to study and practice the French language under expert guidance, apply to the INSTITUT DU PANTHEON, 38, rue des Ecoles, Paris, for information about its BRITTANY BRANCH to be opened June 1st. Grown-up guests only. Registrations for one, two, or three months.

PARIS.—Comtesse de Caumont receives in private flat (all comfort) PAYING GUEST wishing to learn French.—2, Rue Jacques Mawas, 15e.

ST. CAST, BRETAGNE.—GUESTS RECEIVED at seaside villa; English references.—Mme. de Lalande, rue Wurtz, Juvisy, Seine-et-Oise.

## NURSING HOMES

A Bright, refined HOME in lady's private house; every comfort; beautiful garden; nursing if required.—Miss Hawkins, 5, Ascott-avenue, Ealing. 'Phone 5618.

AN experienced DOCTOR RECEIVES PATIENTS, nerve cases, rest cures, convalescent; a special treatment; care, comfort; delightfully situated house facing sea, sunshine.—9, Grosvenor-crescent, St. Leonards, Sussex.

BORDER LINE HOME for Mental Patient in large country private house, Yorkshire Moors; references from well-known doctors, former patients and their guardians.—Write Box S.1464, The Times, E.C.4.

BRIGHTON.—NURSING HOME, facing South; medical, convalescent, and chronic cases; day and night nurses.—Sister, 45, Cromwell-road, Hove.

CONVALESCENT Invalids, Elderly People cared for; special food; minute Harley-street; 3gns. weekly.—OSNABURGH HOUSE, REGENT'S PARK. Museum 2088.

LADY DOCTOR has VACANCY for Elderly or Invalid Lady in her residence on the sunny South Coast; two hours from London.—Write Box G.1989, The Times, E.C.4.

MENTAL PATIENT or SEMI-INVALID; doctor's house; large grounds; every comfort and attention. —Write Box S.1515, The Times, E.C.4.

PHYSICIAN can RECEIVE ELDERLY LADY or GENTLEMAN, mild mental, senile case; old-established home; large house with extensive grounds; highest references possible; terms from £4 4s. 6d. weekly inclusive.—Write Box G.1480, The Times, E.C.4.

RESIDENT PATIENTS.—Illustrated BOOKLET describing the Residences, &c., of numerous Doctors in all parts—Town, country, seaside—who receive PRIVATE PATIENTS (Mental, Neurasthenic, Maternity, Invalids, &c.) post free on application to the General Manager, British Medical Bureau, 12, Stratford-place, Oxford-street, W.1.

ROYAL NORTHERN HOSPITAL, Holloway, N.7.—20 PRIVATE ROOMS are available for PAYING PATIENTS. There are also private wards for maternity cases.—Full particulars can be obtained from the Secretary. Telephone, Archway 2211.

ST. LEONARDS.—A patient wishes highly to RECOMMEND to other invalids a very comfortable, well-run NURSING HOME; delightfully situated, sea and country; large garden; own fruit and vegetables.—Write Box S.1469, The Times, E.C.4.

TO PARENTS from ABROAD.—ENTIRE CHARGE TAKEN of CHILDREN, happy home life, educational facilities; close to sea; parents' and doctors' references. All ages taken for holidays. Also children with own nurses received.—Lane, 18, Cantelupe-road, Bexhill-on-Sea. Tele. 151.

#### WANTED

YOUNG GENTLEMAN, nerve case, requires comfortable HOME, with some nursing; seaside and West of England preferred.—Write Box G.1990, The Times, E.C.4.

## CHARITIES AND APPEALS

METROPOLITAN CONVALESCENT INSTITUTION.—The Board earnestly APPEALS for HELP. Over 6,000 Patients last year. Homes: Walton, Bexhill, and Broadstairs. Treasurers: Viscount Clifden and M. O. Fitzgerald, Esq. Offices: 14, Victoria-street, S.W.1.

### KING GEORGE'S FUND
FOR SAILORS.
IN AID OF MARINE CHARITIES.

CONTRIBUTIONS should be sent to H.R.H. the DUKE of CONNAUGHT, K.G., or the Hon. Treasurers, K.G.F.S., Trinity House, Tower-hill, E.C.3.

### DUMB TAUGHT TO SPEAK.

Royal School for Deaf and Dumb Children, Margate. Donations and Legacies urgently requested.—F. W. Freeman, Secretary, 93, Cannon-street, London, E.C.4.

## LEGAL NOTICES

ARTHUR HADRIAN ALLCROFT, deceased. Pursuant to the Trustee Act, 1925. Notice is hereby given that all persons having any CLAIMS or DEMANDS against the ESTATE of ARTHUR HADRIAN ALLCROFT, deceased, late of 3, The Droveway, Dyke Road, Brighton, in the County of Sussex, who died on the 18th day of December 1929, and Letters of Administration with the Will annexed to whose estate were granted by the Principal Registry of the Probate Division of His Majesty's High Court of Justice on the 22nd day of March 1930 to Walter Allcroft, of Scoutroyd, Woodthorpe Drive, Nottingham, are hereby required to send in particulars, in writing, of their claims or demands to us, the undersigned, as Solicitors for the said Administrator, on or before the 31st day of July 1930, after which date the said Administrator will proceed to distribute the assets of the said Arthur Hadrian Allcroft, deceased, amongst the persons entitled thereto, having regard only to the claims or demands of which notice shall then have been received; and will not as respects the property, so distributed, be liable for the assets of the deceased, or any part thereof, to any person or persons of whose claims or demands the said Administrator shall not have had notice at the time of such distribution.
Dated this 27th day of May 1930.
LINKLATERS & PAINES, 2, Bond Court, Walbrook, London, E.C.4, Solicitors for the said Administrator.

CAROLINE LYON HANSON, Deceased. The above who died on 16 June 1917 having by her Will proved in the Bristol Registry on 3 July 1917 by Harold Caley and George Cyril Meade-King her Executors given legacies to the creditors of her late brother Henry Shute Hanson or their personal representatives payable on the death of her sister Janet Gordon Hanson who died on 21. March 1930 conditionally on their responding to an advertisement by her Executors, any such CREDITORS or the personal representatives of any such creditors are invited to send particulars to the undersigned of the amounts remaining due to them from the estate of the said Henry Shute Hanson by 14 June 1930 at latest after which date the Executors of the Will of the said Caroline Lyon Hanson will proceed to distribute her estate without reference to any creditors of her late brother of whose debts they shall not have received particulars.
MEADE-KING & CO. 22-24 Orchard street Bristol Solicitors to the said Executors.

HENRY RIVERS PLEYDELL-BOUVERIE Deceased. Pursuant to the Trustee Act 1925. Notice is hereby given—That all CREDITORS and other Persons having any Claims or Demands against the Estate of HENRY RIVERS PLEYDELL-BOUVERIE late of Claramond Clifton-road Winchester in the County of Southampton deceased who died on the 9th day of April 1930 and whose Will was proved in the Winchester District Registry of the Probate Division of His Majesty's High Court of Justice on the 27th day of May 1930 by Harold Whitehead and Arthur Lawrance Bowker the Executors therein named are hereby required to send the particulars in writing of their Claims or Demands to us the undersigned as Solicitors for the said Executors on or before the 4th day of August 1930 after which date the said Executors will proceed to distribute the Assets of the said Deceased amongst the Persons entitled thereto having regard only to the Debts Claims and Demands of which they shall then have had notice and they will not be liable for the Assets of the said Deceased or any part thereof so distributed to any Person or Persons of whose Claims or Demands they shall not then have had notice.
Dated this 29th day of May 1930.
F. and A. L. BOWKER 17 Southgate-street Winchester Solicitors to the said Executors.

No. 00341 of 1930
IN the HIGH COURT of JUSTICE Chancery Division Companies Court Mr. Justice Bennett In the Matter of SHANKS (SHOPFITTERS) Limited and in the Matter of the Companies Act 1929. Notice is hereby given that a PETITION for the WINDING UP of the above named Company by the High Court of Justice was, on the 27th day of May 1930 presented to the said Court by C. Boss & Sons Limited whose Registered Office is at 18, Phipp Street, Great Eastern Street, in the County of London, Plate, Sheet and Fancy Glass Merchants; and that the said Petition is directed to be heard before the Court sitting at the Royal Courts of Justice, Strand, London, on the 23rd day of June 1930; and any creditor or contributory of the said Company desirous to support or oppose the making of an Order on the said Petition may appear at the time of hearing, in person or by his Counsel for that purpose; and a copy of the petition will be furnished to any creditor or contributory of the said Company requiring the same by the undersigned, on payment of the regulated charge for the same.
OSBORN & OSBORN 119-120, London Wall, E.C.2. Solicitors for the Petitioners.
Note:—Any person who intends to appear on the hearing of the said Petition must serve on, or send by post to the above named, notice in writing of his intention so to do. The notice must state the name and address of the person, or, if a firm, the name and address of the firm, and must be signed by the person or firm, or his or their Solicitor (if any) and must be served, or, if posted must be sent by post in sufficient time to reach the above named not later than 1 o'clock in the afternoon of the 21st day of June 1930.

No. 0065 of 1930.
IN the HIGH COURT of JUSTICE. Chancery Division. Companies Court. Mr. Registrar Stiebel. In the Matter of THE AVANA CAKE COMPANY, Limited and in the Matter of The Companies Act, 1929.
By order of the High Court, dated the 7th day of May 1930, Mr. JOHN PERCY MOUNTJOY of 27 High Street, Cardiff, in the County of Glamorgan, Chartered Accountant, has been APPOINTED LIQUIDATOR of the above-named Company with a Committee of Inspection.
Dated this 29th day of May, 1930.
J. PERCY MOUNTJOY Liquidator.

IN the Estate of ROBERT ALFRED JONES CARTER Deceased. Notice is hereby given that after the expiration of eight days after publication hereof, APPLICATION will be made in the Principal Probate Registry of the High Court of Justice for the SEALING of the PROBATE of the WILL of ROBERT ALFRED JONES CARTER late of Lot 8 Corner of Barrack and Water Street Kingston in the City of Georgetown Demerara in the Colony of British Guiana, Retired Medical Practitioner deceased, granted by the Registrar of the Supreme Court of British Guiana (Probate) on the 24th day of October 1929.
LOXLEY GARDNER & SEWELL, 1 & 2 Bucklersbury, London, E.C.4. Solicitors for Delcina Carter Executrix of the Will of the said Robert Alfred Jones Carter.

JANE COWIN deceased. Pursuant to the Trustee Act, 1925. Notice is hereby given that all persons having any CLAIM or DEMAND against the ESTATE of the above named deceased late of Sefton Villa, Sleagill, Westmorland (the wife of Robert Cowin) who died on the 27th February 1930 and whose Will was proved in the Carlisle District Probate Registry on the 6th May 1930 by the Executors therein named are requested to send particulars of their claims to the undersigned by the 7th August 1930 after which date the surviving Executor will distribute the estate having regard only to the claims then received.
Dated this 29th day of May, 1930.
LITTLE & Co. Bishopyards, Penrith. Solicitors for the surviving Executor.

RE ELIZABETH CHARLOTTE STEWART OSWALD, Deceased Pursuant to Section 27, Trustee Act 1925. Notice is hereby given that all persons having any CLAIMS against the ESTATE of ELIZABETH CHARLOTTE STEWART OSWALD late of "Eaglehurst," Bodorgan Road in the County Borough of Bournemouth, Widow (who died on the 13th day of February 1930, and whose Will was proved in the Principal Probate Registry on the 8th day of March, 1930 by Mary Ramsay Stewart Richardson of Abbey Park South St. Andrews, Fife, Scotland, Spinster and Edwin Dodshon of 126, Old Christchurch Road, Bournemouth aforesaid, Solicitor, the Executors therein named), are hereby required to send particulars in writing, of their claims to the undersigned, the Solicitors for the said Executors, on or before the 5th day of August 1930, after which date the said Executors will proceed to distribute the assets of the said deceased among the persons entitled thereto, having regard only to the claims of which they shall then have had notice; and they will not be liable for the assets of the said deceased, or any part thereof, so distributed, to any person or persons of whose claim they shall not then have had notice.
Dated this 29th day of May 1930.
DODSHON & HOMER 126, Old Christchurch Road, Bournemouth, Solicitors for the Executors.

## CONTRACTS AND TENDERS
*4 lines 20s. (minimum)*

POST OFFICE NOTICE.
CONVEYANCE of HIS MAJESTY'S MAILS BY MAIL VANS IN LONDON.
The POSTMASTER-GENERAL will be prepared to receive TENDERS on or before the 31st July, 1930, for the CONVEYANCE (as from 1st August, 1931), within the London Postal Area, by mail vans, of LETTER MAILS:—
(a) Between Head District Post Offices and Railway Stations or Docks; between Railway Stations; and between Head District Post Offices (see Part A of Second Schedule), and
(b) Between the Mount Pleasant Sorting Office, E.C.1, the Eastern Central District Sorting Office, E.C.1, the Western Central District Post Office, W.C.1, and certain Post Offices in the Eastern Central and Western Central Postal areas and also between the Mount Pleasant Sorting Office, E.C.1, the Eastern Central District Sorting Office, E.C.1, the Western Central District Post Office, W.C.1, and certain firms and other organizations in these areas (see Part B of Second Schedule).
The services will be subject to variation by the Postmaster-General.
Tenders may be submitted for the whole of the services referred to above or a portion of them, as indicated in the printed Form of Tender, which may be obtained on application, personal or written, at the office of the Controller of the London Postal Service, King Edward Building, General Post Office, London, E.C.1, to whom any inquiry should be addressed.
Each Tender must be addressed to the Controller, London Postal Service, King Edward Building, General Post Office, London, E.C.1, and must bear the words "Tender for London Mail Services" in the left-hand corner of the envelope.
No Tender will be accepted after 11 a.m. on Thursday, the 31st day of July, 1930.
By Command of the POSTMASTER-GENERAL.
General Post Office, 31st May, 1930.

TO CONTRACTORS.
THE COMMISSIONERS of NORTHERN LIGHTHOUSES invite TENDERS for covering the bottom of a berth in Granton Harbour, which is used by their steamers, with a layer of blue clay over an area of 933 superficial yards to a depth of at least 2 feet. For full particulars apply to Mr. D. A. Stevenson, Engineer to the Commissioners of Northern Lighthouses, 84, George-street, Edinburgh.
Offers in sealed envelopes, marked on outside of envelope "Tender for clay in berth," to be lodged with the undersigned not later than noon on Monday, 16th June.
The Commissioners do not bind themselves to accept the lowest or any tender.
J. GLENCORSE WAKELIN, Secretary.
84, George-street, Edinburgh.

## EDUCATIONAL
*3 lines 6s. (minimum)*

### SCHOOLS AND TUTORS.

ADVICE and RELIABLE INFORMATION concerning SCHOOLS, TUTORS, and EDUCATIONAL HOMES for Boys and Girls at Home and Abroad will be given gratis to parents stating requirements, kind of school, age of pupil, locality preferred, range of fees, &c.
Messrs. TRUMAN and KNIGHTLEY,
Scholastic Agents,
61, CONDUIT-STREET, LONDON, W.1.
Telephone, Gerrard 3272 (two lines).
Publishers of "Schools," the most complete guide to schools in existence, price 2s. 6d., 3s. 3d. post free, and of the "Journal of Careers," 1s. monthly.

A SCHOOL for boy or girl is a great responsibility. HOOPERS (Educational Agents), Ltd., give advice free. Radnor House, 93, Regent-street, W.1. (Gerrard 9041). Expert Consultants since 1881.

A COURSE of DRESSMAKING LESSONS given privately by Court Dressmaker, for profession or hobby. —Renée Soeurs, 130, New Bond-street. Mayfair 4229.

A BOYS' FIRST-CLASS PREPARATORY SCHOOL, KINGWELL HALL, TIMSBURY, NEAR BATH. 240 acres in ideal country surroundings. 600ft. above sea. Special attention to diet, fresh fruit daily. Boys rest after midday meal. Daily physical training in open air, good games field, two tennis courts, open-air swimming bath, small golf course. Classes limited, much individual attention; six Public School Scholarships recently. Headmaster, SYDNEY L. ALLAN, M.A. (Oxon.).

ARDINGLY COLLEGE, SUSSEX. ENTRANCE SCHOLARSHIP EXAMINATION June 3rd, 4th, 5th, for Boys under 14 years of age on June 1st.—Particulars from the Headmaster.

ABLE ADVICE ABOUT SCHOOLS FOR BOYS and GIRLS and Tutors preparing for any Exams, or receiving BOYS for Special Care and Tuition.
Messrs. J. and J. Paton, having an up-to-date knowledge of the BEST SCHOOLS and TUTORS in this country and on the Continent, will be PLEASED to AID PARENTS by sending free of charge Prospectuses and TRUSTWORTHY INFORMATION.
The age of the pupil, district preferred, and rough idea of fees should be given. 'Phone, write, or call.
J. and J. Paton, Educational Agents, 143, Cannon-street, London, E.C.4. Telephone, Mansion House 5053.

ADVICE (given free of charge) on the CHOICE of BOYS' and GIRLS' SCHOOLS by RETIRED PUBLIC SCHOOL MASTER. (All Schools personally visited.)
BURROWS, 8, Bureau (T.), 45, Kingsway, W.C.2.

ALL SCHOOLS PERSONALLY INSPECTED. Miss MABEL HAWTREY (Daughter of the late Rev. J. W. Hawtrey, of Eton, Slough, and Westgate-on-Sea) ADVISES PARENTS re PUBLIC or PRIVATE SCHOOLS for boys or girls at home or abroad. Tutors, Governesses, Secretaries, &c. Also Nursery and Holiday Homes, Professional Training. SPECIAL CONSIDERATION GIVEN TO BACKWARD, DELICATE, or NERVOUS CHILDREN. Education Office, 170, Piccadilly, W.1. Gerrard 3978.

ABOUT GIRLS' SCHOOLS at HOME and ABROAD. BOYS' SCHOOLS, TUTORS and GOVERNESSES. Advice free of charge will be given by
GABBITAS, THRING & CO.,
36, Sackville-street, London, W.1. Tele.: Regent 5878. Established over half a century.
Messrs. GABBITAS, THRING and Co. are personally acquainted with nearly all the Principals and Private Tutors. The locality preferred, age of pupil and approximate fee should be stated.
NO CHARGE WHATEVER IS MADE TO PARENTS.

BOARDING SCHOOLS.—London, Country, Seaside. from £36 to £225 yearly. Particulars free.—Holborn 6105. Scholastic Agency, 93, Chancery-lane, London, W.C.

BROADSTAIRS.—PIERREMONT HOME SCHOOL; little girls, 4-12 years; happy home life; individual care; term or entire charge.—Principal.

COMBE FLOREY RECTORY, WEST SOMERSET.—Six tutors for 12 boys; lowest fees; many successes. Graduate Staff (Oxford, Camb., London, Foreign).

DOCTOR'S HOME for CHILDREN of gentle birth, where doctor's wife supervises habits, education, and healthy upbringing; individual care; ideal surroundings; facing sea; from 3 guineas weekly.—Dorset Lodge, Sandbanks, Bournemouth.

DAVIES and LAING.—SUCCESSFUL TUITION.—MATRIC., ARMY, PREVIOUS, RESPONSIONS, &c.—15, Lancaster-street, Hyde Park, W.2. Padd. 7662.

FELIXSTOWE LADIES' COLLEGE.
Chairman of Governors:
The Rt. Hon. the LORD GISBOROUGH.
Headmistress: Miss E. M. CLARKE (late Assistant Mistress and House Tutor at Sherborne School for Girls).
A Girls' Public School for resident pupils only. Delightful position, overlooking the sea and facing south. Preparation for all University Examinations. Music and Drawing. Games a special feature. Daily summer bathing. Preparatory Department for girls under 12 years of age. Scholarship examinations in July. Prospectus and further particulars may be obtained from the Secretary.

GRASSENDALE, SOUTHBOURNE-ON-SEA, near BOURNEMOUTH.—RESIDENTIAL SCHOOL for GIRLS.—Particulars apply the Principal, Miss Lumby.

I.C.S., FOREIGN OFFICE, HOME CIVIL, &c. 1928, 16 places; 1929, 22 places. DAVIES'S, 5, Sussex-place, W.2. Padd. 3352.

IDEAL EDUCATIONAL HOME.—Lady graduate with girl 5, has vacancies for two girls 5 to 7; education on individual lines with children attending daily; country and seaside houses.—Overmoor, Hindhead. Tele. 200.

JERSEY LADIES' COLLEGE.
Founded 1880.
Recognized by Board of Education.
Chairman—LORD GISBOROUGH.
PUPILS are PREPARED for the OXFORD and CAMBRIDGE JOINT BOARD EXAMINATIONS and for the HIGHER SCHOOL CERTIFICATE.
New Science Laboratories.
The climate of Jersey is particularly suitable for children from hot countries.
Entire charge is taken of children from abroad.
Applications for Prospectus and Entry Forms should be made to the Headmistress, Miss POPHAM, B.A. (formerly of Havergal College, Toronto).

MARGATE COLLEGE.
SENIOR, JUNIOR, PREPARATORY.
APPLY SECRETARY.

### MISS KERR SANDER,

EMPIRE HOUSE, 175, PICCADILLY, London, W.1, offers a thorough course of Secretarial Training to well-educated girls wishing to qualify for the higher branches of the secretarial profession.
FOREIGN LANGUAGES AND FOREIGN SHORTHAND A SPECIALITY.
There is a Hostel and Luncheon Club in connexion with the College.
Prospectus and full particulars on application.

### ONGAR SCHOOL,

ESSEX. Founded 1811. 20 miles London. Recognized efficient Board of Education. Also in same neighbourhood, convenient for parents, BOWES COLLEGE for GIRLS, ONGAR. Ideal, healthy, open surroundings. Milk and Produce own farms, 400 acres. Moderate fees. Holiday care undertaken.—For particulars and allowances apply Principals, Mr. and Mrs. Percival Bingley.

SCHOOL CERTIFICATE, University and Army Exams.; eight whole-time Tutors; recent successes (including first place on Woolwich and Army Police Lists) 515.—For prospectus apply Mr. P. H. L. Evans, M.A., Stirling House, Bournemouth.

MARLBOROUGH-GATE

### SECRETARIAL COLLEGE

(Lancaster-gate Tube Station)
has vacancies for well-educated men or women training for executive openings in Industry or Commerce. Short intensive courses.—For Prospectus apply Registrar, 3, Marlborough-gate, W.2. 'Phone, Paddington 3320.
Sir Isaac Pitman and Sons, Ltd.

SECRETARIAL TRAINING for LADIES, typing, shorthand, bookkeeping, languages, practical experience all branches. Half term, June 16.—Pioneer Institute, 70, Victoria-street, S.W.1. 'Phone, Vic 5968.

SECRETARIAL TRAINING for EDUCATED GIRLS, shorthand, typing, bookkeeping, French, filing, indexing, précis, committee work, office experience; teachers' course.—Miss Trotman, 36, Victoria-street, S.W.1.

S.R.—PARENTS ASSISTED FREE of CHARGE in SELECTING SCHOOLS on Southern Railway and Continent.—Room 2, Victoria Station, S.W.1.

THE JOURNAL of CAREERS.—Indispensable to all those searching for wider opportunities for educated young people. 1s. monthly, from 61, Conduit-street, W.1.

THE LONDON SCHOOL of LANGUAGES, 315, Oxford-street, W.1, and 78, Fenchurch-street, E.C.3. New exclusive and unique French method.

WANTED for September, MATHEMATICAL MASTER competent to take scholarship work; good cricket coach an advantage; state salary, experience, age, &c.—Ferreirs, Old College, Windermere.

#### CONTINENTAL EDUCATION

FOR SOUND INFORMATION CONSULT
MONDOVER,
EDUCATIONAL ADVISERS,
12, Rue d'Aguesseau,
PARIS.
Specialists in Schools and Families abroad.
Publishers of "Continental Schools," post free 3s.

### NEUCHATEL
(FRENCH SWITZERLAND).

WELL-KNOWN EDUCATIONAL CENTRE.
UNIVERSITY (special FRENCH CLASSES for foreign students, holiday courses).
Cantonal gymnasium preparing for the University High School of Commerce with Preparatory and holiday courses.
HIGH SCHOOL FOR YOUNG LADIES.
Special French Classes for Pupils from abroad.
SCHOOL of MECHANICS and WATCH-MAKING.
SCHOOL of MUSIC.
Similar Institutions at Chaux-de-Fonds and Locle.
For information please apply to the Official Inquiry Office, Neuchâtel.

## PUBLIC APPOINTMENTS
*3 lines 7s. 6d. (minimum)*

BROMPTON HOSPITAL, LONDON, S.W.3. APPLICATIONS are invited for the POST of ACCOUNTANT and SENIOR CLERK (Male). Age 25-30. Commencing salary £300 per annum. A thorough knowledge of the Revised Uniform System of Hospital Accounts is essential.
Applications, in candidate's own handwriting, with copies of testimonials, must reach the Secretary not later than Tuesday, June 10th.
FREDERICK WOOD, Secretary.
May 29th, 1930.

KENT EDUCATION COMMITTEE.
SCHOOL MEDICAL SERVICE.
DENTAL SURGEON.
APPLICATIONS are invited from fully qualified Dental Surgeons for the POST of DENTAL SURGEON under the Kent Education Committee. Candidates should be not more than forty years of age.
The successful candidate will be required to devote his whole time to the duties (which will include the treatment of school children, children under school age, and expectant and nursing mothers), and will work under the supervision of the School Medical Officer.
The salary will be at the rate of £500 per annum, increasing by annual increments of £10 to £550 per annum, together with travelling and subsistence allowances.
The appointment is subject to the provisions of the Local Government and Other Officers' Superannuation Act, 1922, and will be terminable by three months' notice on either side. The successful applicant will be required to pass a medical examination as to physical fitness.
Applications, stating age and full qualifications, and accompanied by copies of three recent testimonials, must be forwarded to the undersigned not later than 14th June, 1930.
No official form of application will be issued, and canvassing will be considered a disqualification.
ALFRED GREENWOOD, M.D.,
School Medical Officer.
Sessions House, Maidstone, 5th May, 1930.

THE EXECUTIVE COMMITTEE of the MANCHESTER STEAM USERS' ASSOCIATION invite APPLICATIONS for the POST of CHIEF ENGINEER made vacant by the death of Dr. Petrie.
Applications (which will be treated in confidence), giving full particulars of age and experience, and enclosing copies of recent testimonials, should be addressed to the President of the Association, 20, Quay-street, Manchester.

UNIVERSITY of BIRMINGHAM.
DEPARTMENT of EDUCATION.
A LECTURER in EDUCATION (man), with high qualifications in Modern Languages, is REQUIRED, to begin duties if possible on September 1st, 1930. Diploma in Education and good school teaching experience essential. Stipend beginning at £400.
Three copies of application and testimonials must be sent by Tuesday, June 24th, to the undersigned, from whom further particulars may be obtained.
C. G. BURTON, Secretary.

UNIVERSITY OF READING.
LECTURER IN MATHEMATICS.
The Council will shortly APPOINT a LECTURER in MATHEMATICS, to commence duties on September 30, 1930, the stipend being £400 per annum with superannuation benefit. The Lecturer's duties will relate chiefly to Applied Mathematics. Further particulars may be obtained from the Registrar.

## APPOINTMENTS & SITUATIONS VACANT
*3 lines 4s. 6d. (minimum); Employment Agencies and Schools, 4 lines 10s. (minimum)*

APPLICANTS for situations are advised not to send original testimonials when replying to advertisements. Copies will answer the purpose quite as well, and in the event of being lost or mislaid no inconvenience will ensue.

LADY Welfare Superintendent required for large textile manufacturing company in Midlands. Applicants must be of good education and have had practical experience in welfare work. State salary required and give particulars.—Write Box S.1646, The Times, E.C.4.

REPRESENTATIVE with existing connexion wanted for London and South by firm of Engineers in Birmingham specializing in the manufacture of repetition steel and brass works for the motor and similar trades.—Write Box G.1987, The Times, E.C.4.

REQUIRED for Civil Service Housing Association, Ltd. (Solicitor's Department), unadmitted Conveyancing Clerk, with experience, for building society work; salary £260.—Apply in writing, with full details of experience, to 9, Dartmouth-street, London, S.W.1.

REQUIRED by leading Radio Manufacturers, Representative having a thorough knowledge of the Radio industry with connexion among the leading wholesalers throughout the country.—Write, giving full details of past career, together with age, whether married or single, and salary required, to Box S.1687, The Times, E.C.4.

THE British Reinforced Concrete Engineering Company, Ltd., Stafford, require the services of two young Engineers (age 20 to 25) with some knowledge of Reinforced Concrete or Constructional Engineering, to train for positions of Junior Representatives. Previous commercial experience not essential, but applicants must be of good appearance and address and have an aptitude for the commercial side of business.—Applications, marked "Junior Representatives," should be addressed to Secretary.

WANTED, experienced Salesman with first-class references for London domestic coal trade; good prospects for a capable man.—Write Box G.1963, The Times, E.C.4.

WANTED, Mould Fitter, used to making flats, squares, and levels.—Write Box K.261, The Times, E.C.4.

YOUTH required in Stock Broker's office, aged about 18 years; some business experience and knowledge of City essential.—Apply by letter, stating age, experience, and salary required, to Box V. V., care of Davies and Co., 95, Bishopsgate, E.C.2.

£1,000 Per Annum (commencing).—London company requires Manager; manufacturing and commercial experience; preference to one having experience in feeding stuffs and/or biscuit industry.—Write Box N.1069, The Times, E.C.4.

ARE you seeking an appointment abroad—Africa, India, Brazil, &c.? Accountants, engineers, clerks, mining, railway men, and others should send for particulars of assistance rendered, terms, and details of past successes.—Percy Coutts and Co., Ltd. (Dept. 1), 325, High Holborn, London, W.C.1. Business estd. 1908.

## ARTICLED PUPILS

AGRICULTURAL and General Auctioneers and Valuers, with extensive connexions, have vacancy for Articled Pupil; personal supervision; premium.—Cockram, Dobbs, and Stagg, South Molton, Devon.

TWO Articled Pupils required by firm of Chartered Accountants for their Newcastle office; preferably Public School boys or graduates of a University; premium £210, payable on signing articles; two-thirds of premium returned as salary during period of articles.—Write Box K.211, The Times, E.C.4.

## LADY CLERKS AND TYPISTS

REQUIRED, Lady Secretary; excellent opportunity for the right person.—Write, giving all particulars, to Box N.1071, The Times, E.C.4.

## APPOINTMENTS & SITUATIONS REQUIRED
*3 lines 3s. (minimum); Employment Agencies and Schools, 4 lines 10s. (minimum)*

EXPERIENCED Foreign Travelling Representative, speaking several languages, seeks change; present situation abroad.—Write Box S.1523, The Times, E.C.4.

FARM Bailiff seeks re-engagement; well recommended both for all-round experience and studying employer's interests.—Write Box S.1669, The Times, E.C.4.

GERMAN Student (Gymnastic and Sports Teacher, Government Certificate), seeks suitable post in England for August, September, and October, where opportunity to practise speaking English.—Write to "J.U.5605," care of Rudolf Mosse, Berlin, SW.100, Germany.

ONLY good firms need apply for particulars of Law Clerk desiring remunerative progressive post; ten years first employer; qualifications.—Write Box K.264, The Times, E.C.4.

PUBLIC School Man (25), very trustworthy, requires Job with Prospects; small salary while learning; not canvassing.—Write Box S.1676, The Times, E.C.4.

RAW Silk Inspector, 12 years' experience in China, desires position in England.—Write Box A.1211, The Times, E.C.4.

REAL live wire, great initiative; full ideas; proved organizer; University education; four years' road; now Y.M.C.A. branch general secretary; sportsman; go anywhere world; indisputable references.—Write Box G.1996, The Times, E.C.4.

TRANSLATIONS undertaken from Spanish, French, Latin, literary, scientific, &c.; accurate work.—A. M., 16, Chestnut-walk, Worcester.

UNDERGRADUATE (Ordinand) seeks post as Tutor-Companion, July-October; experienced teacher; good references.—Write H. Bursey, Marchwiel, near Wrexham.

WILL any Commercial or Engineering firm of good repute employ young man, 22, good education, keen worker, and anxious to get on? Willing to pay premium; good references; two years' workshop training.—Write Box G.1913, The Times, E.C.4.

## DRAPERS, DRESSMAKERS, AND MILLINERS

HAND Embroidery, initials trousseaux, linen, &c.; home or visiting.—Write Box 09579, The Times, 72, Regent-street, W.1.

## DOMESTIC SITUATIONS VACANT
*3 lines 4s. 6d. (minimum)*

### GOVERNESSES, COMPANIONS, MATRONS, AND LADY NURSES

QUALIFIED young English Governess required in September for only girl 10 years old; attractive country life; state salary.—Apply Mrs. Lock, Wakehill, near Ilminster, Somerset.

COMPANION, girls 10-12; French or Swiss, or English if fluent French; dressmaker; refined; obliging. Others.—Vivian, 308, Regent-street (Bureau).

WANTED, Matron-Housekeeper for work's canteen and restaurant; approximately 200 employees and kitchen staff eight; only those highly efficient need apply, and no application will be considered unless full particulars are given of experience, age, salary required.—Write Box S.1682, The Times, E.C.4.

### HELPS AND NURSES

NURSE required near Paris, twin girls 8 months, preferably speaking French; personal references required.—'Phone Sutton 1216, Slynefolde, Grange-road, Sutton, Surrey.

CAN any lady recommend experienced Nannie; first baby; country near Guildford; fond of animals?—"Judy," Southsea Nursing Home, Harrow-road West, Dorking.

CAN any lady recommend experienced Nannie for three months for the country for boy four years, baby seven months? Nurseries waited on.—Write Mrs. Daly, 179, St. James-court, Buckingham-gate, S.W.1.

CAN lady personally recommend refined Nannie with recent infant experience for little girls 4½ years and baby boy from 7 weeks? Good needlewoman; country, 17 miles London; age 25-40; nursery maid kept.—Mrs. Mann, Malvernhyrst, Woldingham, Surrey.

CAN Lady thoroughly recommend experienced and reliable Nannie for first baby, aged 3 months?—Write Mrs. Bennett, The Lea, Coombe-lane, Kingston Hill, Surrey.

EXPERIENCED Nannie, between 30 and 40; first baby; go later Rumania for one year.—Write Box K.230, The Times, E.C.4.

### LADY HOUSEKEEPERS, HOUSE-KEEPERS, AND COOKS

WANTED, June 14th, experienced Cook-Housekeeper and Kitchenmaid; scullerymaid kept.—Apply Lady Black, Midgham Park, Reading, Berks.

SUPERIOR Working Housekeeper (all duties, some help given); flat, S.W.5; small family; modern conveniences; good references required.—Write Box 4145, The Times, 42, Wigmore-street, W.1.

COOK, good plain, single-handed, wanted; £52; W.1 district; good references essential; own room.—Box W.1, Scripps's, South Molton-street, W.1.

COOK, good Plain, middle June, for London; personal reference essential; wages £60; age about 30; coal fire; small family; staff six; girl here two years and woman.—Write Box S.1622, The Times, E.C.4.

## DOMESTIC SITUATIONS VACANT (continued)

GOOD Cook; three in family; four maids kept.—Apply Mrs. Woolfe, 58, Finchley-road, N.W.8.

SINGLE-HANDED Cook for country; not under 24; wages £36; good references essential; two in family; three maids kept.—Miss Stileman-Gibbard, Castle Close, Sharnbrook, Beds.

WANTED, a good Cook and House-Parlourmaid; family two; six maids.—Mrs. Withers, Hallaton Hall, Market Harboro', Leicestershire.

COOKS, House-Parlourmaids, Generals, &c.—Well-paid vacancies at Mrs. Lewis's Registry, 27a, The Parade, Golders Green. 'Phone, Speedwell 5271-2. Also at 233a, Finchley-road, N.W.3 (next door to Met. Station). Hamp. 6693. No fees.

COOK-GENERAL; capable all duties of small house; two in family; elderly woman not objected to; good wages.—Sir C. Ashford, Old Barn, Kidmore End, Reading.

COOK-GENERAL wanted; three maids kept; good cooking, no waiting; separate bed room.—Mrs. Umney, Welbeck House, Downside, Belmont, Surrey.

A Superior, thoroughly experienced, capable Cook-General wanted, about 36, trained in good-class service; wages up to £75; house-parlourmaid and chauffeur-handyman kept, also three gardeners; splendid home for a nice girl; own separate bed room and parlour, hot and cold water.—Apply, with photo and references, to Mrs. Cooper, Ridgecourt, Epsom, near London. 'Phone, Ashtead 329.

### PARLOURMAIDS AND HOUSE-PARLOURMAIDS

HOUSE-PARLOURMAID with experience and good references; three in family; absolutely modern house.—Write Mrs. May, 48, Avenue-road, Regent's Park.

HOUSE-PARLOURMAID required for one lady; separate bed room.—Apply Mrs. Child, 5, Oakwood-court, Kensington, W.14.

A Nice girl wanted as House-Parlourmaid for country (for July); wages according to experience.—Mrs. W. Smithers, Shelleys, Knockholt.

WANTED, experienced House-Parlourmaid for country situation near Guildford; five maids kept; good wages and outings.—Write Box G.2000, The Times, E.C.4.

HOUSE-PARLOURMAID wanted for light post; just one gentleman; much freedom.—(W.), Scotch Registry, 17a, Station-road, W. Croydon. No fees.

### HOUSE, KITCHEN AND SCULLERY MAIDS

HOUSEMAID or House-Parlourmaid wanted at once; North Devon and Oxshott; cook and parlourmaid kept; two in family; wages £52.—Apply White, The Farm House, Oxshott.

HOUSEMAID required for house, not flat; family one; five maids; good reference essential.—Apply Miss Croome, 38, Sloane-court, S.W.3.

HOUSEMAID or General; five maids; room alone; maids' bath room; high wages.—Mrs. Winslow, 24, Marlborough-place, St. John's Wood, N.W.8.

HEAD Housemaid wanted 1st August; good wages paid.—Apply by letter to Mrs. W. S. Tetley, Drury Lane Farm, Redmarley, Gloucester.

WANTED, Nursery Housemaid for country situation near Guildford; good wages and outings; some experience preferred.—Write Box G.1999, The Times, E.C.4.

### MARRIED COUPLES AND MENSERVANTS

MARRIED Couple as Cook-General and Gardener-Handyman; entire duties small country house; family two; good references essential.—Write full particulars, Mrs. Geake, Cornerways, St. George's Hill, Weybridge.

MARRIED Couple for June 7, as school cleaner and cook for boarding school; to live in; cook and kitchenmaid might suit.—Write, giving ages, references, wages, to Headmaster, Quernmore School, Bromley, Kent.

MARRIED Couple, no children, experienced House-Parlourman and good Cook, for modern Town house, wanted July 1st; outside help given with housework; one lady; wages £120; personal references essential.—Write, stating experience, to Box 8584, The Times, 42, Wigmore-street, W.1.

EXPERIENCED Couple, Cook and Parlourman, by gentleman for convenient house; family two, in residence week-ends only; from £100; state ages.—Commander Dale, care of British Agency, Carfax, Horsham. No fees.

MARRIED Couple as Cook and Parlourman by lady for London flat in winter and seaside house in summer; good outings; every comfort; from £100; state ages.—Mrs. Webb, care of British Agency, Carfax, Horsham. No fees.

CHEF for Officers' Mess, 2nd Batt. The Leicestershire Regt., Catterick Camp, Yorkshire; wages per week, £2 (Two Pounds); board and lodgings free; good recommendations essential.

HOUSE-PARLOURMAN, experienced, usual duties, good references; abstainer; £60; country near Farnham; 'bus route.—Write Box S.1693, The Times, E.C.4.

SMART Youth, Handyman, 16-18; strong, healthy; good appearance; live in; £30; enclose photo, references, and details.—14, Sussex-gardens, Hyde Park, W.2.

SMART Boy (15-19) wanted country, assist bachelor flat; valeting, cleaning, waiting; no cooking; live in; £30.—Write fully Box K.265, The Times, E.C.4.

## DOMESTIC SITUATIONS REQUIRED
*2 lines 2s. (minimum)*

### GOVERNESSES, COMPANIONS, MATRONS, AND LADY NURSES

EDUCATED Girl, 21, as Companion; useful, cheerful; domesticated; drives car; excellent references.—Write Box K.246, The Times, E.C.4.

LADY, age 23, requires position as Companion-Secretary; shorthand, typewriting and bookkeeping; can drive car.—Miss E. Pollard, Seaton Delaval Hall, Northumberland.

REFINED French Lady, 38, qualified trained nurse, wants position as Nurse or Companion; speaks French, German, Russian; willing reside any country or travel.—Write Mlle. H. Crouet, 59, Bd. Lefebvre, Paris, 15e, France.

YOUNG Lady, French, desires position as Companion in good English family to learn English; will teach French in exchange for English.—Write Miss Vignaud, Kingswood House Hotel, Kingswood-road, Shortlands, Kent.

YOUNG French Lady desires position au pair with distinguished family.—M. de la Combe, The Priory, Kew, Surrey.

YOUNG French lady seeks post au pair in England, London preferred.—Write Mlle. Hélène Monnier, Maison Nortier, 10, Rue Coquillière, Paris.

YOUNG German Lady, experienced in Housekeeping, sewing, infant welfare and care of children, musical, seeks post in England as house-daughter to perfect her knowledge of English; pocket-money desired.—Write to Kate Rosam, Tumblingerstr. 12/III, Munich, Germany.

COUNTRY; non-resident English Governess; maths., Latin, fluent French, piano, swimming, tennis, cycling.—H., Miss Lennox Carr's Agency, 37, Old Bond-street, W.1. Gerrard 7684.

SWISS-FRENCH Nursery Governess; 20; games; good sewer; seven months' experience England; £40. Ditto, Swiss-German Companion-Help; obliging.—Anglo-French Bureau, 308, Regent-street. Langham 3441.

THE best English and French Resident and Daily Governesses for Home and Abroad are introduced by Miss Locke Steevens' Agency, 62, Brook-street, W.1. (Mayfair 1468.) Schools recommended.

### HELPS AND NURSES

EXPERIENCED Nurse, hospital trained, visits patients daily in London; any nursing treatments, massage. Kensington 2602.—Sister R., 24, Elvaston-place, S.W.7.

EXPERIENCED Nannie, Scotch, 21, desires post; baby from month preferred; excellent references.—Write Box G.1997, The Times, E.C.4.

### LADIES' MAIDS AND MAIDS

LADY can highly recommend her Personal Maid as Lady's Maid or Useful Maid; officer's widow, ex-V.A.D.—Write Box S.1638, The Times, E.C.4.

### PRIVATE SECRETARIES AND SECRETARY-HOUSEKEEPERS

WOMAN (23) graduate seeks post; interested mysticism, psychology, poetry; domesticated; fond children, animals.—Write Box K.270, The Times, E.C.4.

### LADY HOUSEKEEPERS, HOUSE-KEEPERS, AND COOKS

CAPABLE Woman, age 45, wishes situation in any capacity (no cook), abroad or otherwise; housekeeper, manageress, or children.—Write Box S.1683, The Times, E.C.4.

HOUSEKEEPER to bachelor's household; capable entire charge; good cooking; efficient and reliable; middle-aged; salary £56; interview; good references.—Write Box K.266, The Times, E.C.4.

LADY, 42, Scotch farmer's widow, wants post Housekeeper or position of trust; active, capable.—Write Box 213, Smith's Library, Watford.

COOK-GENERAL and House-Parlourmaid; lady highly recommends; two superior maids; ages 29 and 24; reliable in every detail; free.—Domestic Agency, 41, High-street, Eton. 'Phone, Windsor 914.

### PARLOURMAIDS, HOUSEMAIDS, AND GENERALS

HOUSE-PARLOURMAID, 23, R.C., requires post near London; experienced; £45.—Bliss' Agency, 14, Waterloo-road, Epsom.

EXPERIENCED House-Parlourmaid, young, seeks temporary post, Town; good references.—Nash, 211, Westbourne-grove, Bayswater, W.11.

### GARDENERS

GARDENER (30), take charge, capable; at present estate North (six years).—Write Box G.1984, The Times, E.C.4.

HEAD Gardener, Scotch, seeks situation; life experience; qualified all branches; married, total abstainer; excellent references.—Leslie, Gardener's Cottage, Woburn Place, Addlestone, Surrey.

### MARRIED COUPLES AND MENSERVANTS

EXPERIENCED Couple, Butler and Cook, 38, 28, seek situation anywhere; smart appearance. Also Kitchen and House or House-Parlourmaid, together or otherwise; good references.—The Butler, The Gate House, Worplesdon Hill, Woking, Surrey.

TRUSTWORTHY Couple seek post; experienced Gardener, Cook; indoor rooms or cottage; also daughter, 28, House-Parlourmaid, if required.—Write Gardener, 59, Wellington-road, Edgbaston, Birmingham.

MARRIED Couple; 36, 35; exemplary six years' personal reference; reliable Cook-General and House-Parlourman-Valet; both excellent servants; £100; no family; any part. No booking fees.—British Agency, Domestic Chambers, Horsham. 'Phone 464-5.

MARRIED Couple; age 37; highest three years' personal reference; wife good Cook-Housemaid, husband experienced Gardener-Handyman, understands all branches of gardening; £90-£100; no family; any part. No booking fees.—British Agency, Domestic Chambers, Horsham. 'Phone 464-5.

CARETAKER.—Will anyone engage old N.C.O.? Good references.—Write Box K.268, The Times, E.C.4.

ESTATE Carpenter-Joiner, used to repairing, renovating antiques, panelling; can do anything in practical woodwork.—Spares, Hazelmere, Stanwell-road, Staines.

HANDYMAN-GARDENER; care animals, incubators, electric light, milk, car, &c.; age 27; good references; free.—Write Box K.267, The Times, E.C.4.

## CHAUFFEURS

### SITUATIONS VACANT

CHAUFFEUR-GARDENER-HANDYMAN; must be good and careful driver with experience of Austin cars; also have sound knowledge of gardening.—Apply Mrs. Mackay, Deepcut, St. George's Hill, Weybridge.

### SITUATIONS REQUIRED

CHAUFFEUR-MECHANIC, married; reliable driver; clean licence; garage and private experience; any car.—Boeuf, 30, Sanders-lane, Mill Hill, N.W.

CHAUFFEUR-MECHANIC; excellent personal reference from last employer; 20 years; high-class experience; age 38; married; smart appearance; now disengaged.—Simpson, 44, Queen's-gate-mews, Kensington, S.W.7. 'Phone, Kensington 3555.

DEVONSHIRE Man, 30, single, as Chauffeur-Mechanic; 12 years business and private service; willing; any work, anywhere.—"Steve," 8, Nelson-terrace, Westward Ho! Devon.

WELL-EDUCATED Young Lady as Chauffeuse-Companion to lady; careful driver with clean licence; would also look after animals; experience with horses and dogs.—Write Box S.1543, The Times, E.C.4.

## TOWN HOUSES
3 lines 6s. 9d. (minimum)

**GOLDSCHMIDT & HOWLAND,**
15, HEATH-STREET, HAMPSTEAD, N.W.3.
Tele., Hampstead 1347 (three lines).

**HAMPSTEAD HEATH.**
Within a few yards of the beautiful West Heath and about 400ft. above sea level.
DETACHED, NON-BASEMENT, FREEHOLD. TENNIS LAWN. GARAGE FOR TWO CARS.
**56,** REDINGTON-ROAD, a splendid high-class MODERN RESIDENCE, with fine open outlook and south-west aspect; eight-nine bed, dressing and two baths, three excellent reception rooms, spacious lounge and music or billiard room, compact offices with servants' hall; CHARMING GARDEN. To be SOLD by AUCTION June 26th.—Sole Agents, GOLDSCHMIDT and HOWLAND, as above.

**HAMPSTEAD HEATH.**
Commanding beautiful views across private grounds in front and the Heath at the rear.
An ATTRACTIVE MEDIUM-SIZED NON-BASEMENT DETACHED FREEHOLD RESIDENCE.
**52,** PLATTS-LANE, bordering the Heath and built above road level; six bed rooms, dressing room, bath room, two large reception, compact offices; MOST ATTRACTIVELY LAID OUT GARDEN; possibilities of garage. To be SOLD by AUCTION June 26th.—Sole Agents, GOLDSCHMIDT and HOWLAND, as above.

**HAMPSTEAD GARDEN SUBURB**
A delightful little RESIDENCE, close to the Heath extension in an accessible and quiet position.
DETACHED. GOOD GARAGE.
**56,** SOUTHWAY, compactly planned, ALL ON TWO FLOORS, substantially constructed, and containing four bed rooms, bath room, two good reception rooms, cloak room, and excellent offices; well-stocked garden. To be SOLD by AUCTION June 26th.—Sole Agents, GOLDSCHMIDT and HOWLAND, as above.

SOUTHWICK-STREET and OXFORD-TERRACE, W.2.
**A**TTRACTIVE double-fronted low-built CORNER HOUSE; seven bed rooms, two bath rooms, four reception rooms. Rent £220 per annum for new lease. Property requires redecorating.
Sole Agents, Messrs. COLLINS and COLLINS, 27, South Audley-street, W.1. 'Phone Grosvenor 2280.

**UPSET PRICE 7,000GNS.**
**42, HERTFORD-ST., MAYFAIR.**
**A** Magnificently appointed stone-fronted HOUSE, facing due South, with CENTRAL HEATING, PARQUET FLOORS, tiled offices, and every comfort; nine bed rooms, four tiled bath rooms (two on the best bed-room floor), four fine reception rooms.
The TRUST LEASE of 72 years, held at a ground-rent of £125 per annum, will be offered for SALE by AUCTION on June 18th next, unless sold privately meanwhile.
Agents, JOHN D. WOOD and Co., 6, Mount-street, W.1. (Grosvenor 3273, five lines.)

**43, HERTFORD-STREET, W.**
Close to Park-lane and within a few minutes of Hyde Park
**A** Well-appointed MODERN RESIDENCE with South aspect; lounge hall, four reception rooms, four bath rooms, 10 bed and dressing rooms, excellent kitchen offices; central heating, independent hot water system; polished oak flooring; service lift; lavatory basins in bed rooms; lease 74 years; ground-rent £155 per annum. To be offered for SALE by AUCTION in June next.—Sole Agents, JOHN D. WOOD and Co., 6, Mount-street, W.1. Grosvenor 3273 (five lines).

**C**AMPDEN HILL, KENSINGTON, W.8.—Medium-sized RESIDENCE in a favourite position; six bed, bath, three reception. Lease 12 years and fixtures, £650.—Sole Agents.
**£120** — P.A.
MARSH and PARSONS, 40 and 42, Church-street, Kensington, W.8. West. 1202.

**K**NIGHTSBRIDGE, S.W.1.—A delightful HOUSE in a charming position available unfurnished; six bed rooms and three bath rooms; central heating; jointless floors; a home of distinction.—Full particulars of the Knightsbridge Estate Agent, C. M. MALTBY, F.S.I., 93, Knightsbridge, S.W.1.

**N**EAR SLOANE-SQUARE.—Small newly-decorated NON-BASEMENT HOUSE, suitable for one or two persons and servant. Rent £160. Lease 15 years. Price for Lease £1,750.—Write Box 0851, The Times, 72, Regent-street, W.1.

**O**LD WESTMINSTER FREEHOLD to be SOLD at a low price. Absolutely unique little house with delightful walled Old-World Garden over 50 feet long. The house, Georgian in type, possesses very unusual features, including an oak dome-lighted staircase and ground-floor kitchen.—Sole Agents, OSBORN and MERCER, 28a, Albemarle-street, W.1. Regent 4304.

**P**HENOMENAL BARGAIN.—An opportunity occurs for ACQUIRING on extremely advantageous terms the TRUST LEASE of an exceedingly attractive HOUSE, facing South, overlooking Hyde Park, which has been thoroughly reconstructed and modernized; 12 bed rooms, five bath rooms, five reception rooms, extremely light basement; central heating, service lift. Moderate ground-rent. Price includes fixtures, fittings, curtains, and carpets. Might be let.—Apply Sole Agents, DEACON and ALLEN, 37, Connaught-street, Hyde Park-square, W.2. Ambassador 1064/7/8.

**OVERLOOKING HYDE PARK**
ON THE NORTH SIDE.
**T**HE LONG LEASE of a most attractive RESIDENCE to be SOLD; tastefully decorated throughout having four well-proportioned reception rooms, 11 light bed rooms, four bath rooms, excellent offices; passenger lift; large garage and rooms over.—Further particulars of Messrs. LOFTS and WARNER, 130, Mount-street, Berkeley-square, W.1.

**CHELSEA.**
£4,275. LEASE 80 YEARS. GROUND-RENT £75.
**U**NIQUE and particularly attractive little HOUSE, with many special features and AMPLE SPACE FOR GARAGE.
Five-six bed rooms, two bath rooms, two-three reception rooms, and lobby hall; newly fitted and decorated throughout; constant hot water, electric heating. Or WOULD be LET.—E. A. HYDE KIERMAN, A.A.I., "Triumph House," 185-91, Regent-street, W.1.

**WILLIAM WILLETT, LTD.**
For the best selection of
**HOUSES AND FLATS**
IN TOWN AND COUNTRY.
Apply Head Office, Sloane-square, S.W.1 (Sloane 8141), and 88, Gloucester-road, S.W.7. 127A, Finchley-road, N.W.3. South Lodge, Putney Heath, Roehampton. 52, Church-road, Hove.

## GARAGES

**K**ENSINGTON.—GARAGE to accommodate three cars with FLAT OVER; lease expiring 29th September, 1942. Rent £120 per annum. Premium £300.—Apply WARMINGTON and Co., 19, Berkeley-street, W.1. Mayfair 5323-4.

**W**IMPOLE-STREET (close).—DOUBLE GARAGE and FLAT over, containing three rooms, bath, kitchen, for disposal; lease 43 years, ground-rent £10. PRICE £3,500.—Apply HALL and DIXON, Ltd., 39, Wigmore-street, W.1. Welbeck 4294.

## SUBURBAN HOUSES
3 lines 6s. 9d. (minimum)

**N**ORTHWOOD, PINNER, WATFORD, BUSHEY, ST. ALBANS.—Estate Agents, STIMPSON, LOCK and VINCE. Offices at all centres.

**N**ORTHWOOD.—By AUCTION, on June 18th, "BONNY RIGG," KEWFERRY-HILL.—Detached; four bed, bath, lounge hall, three reception; garage and good garden.—STIMSON, LOCK and VINCE, Auctioneers, Northwood (Tele. 210).

**LODDON COURT.**
**A** fine RIVERSIDE PROPERTY for SALE at Wargrave-on-Thames; tennis, golf; electric light, gas. Immediate possession. Furnished. Three minutes station. Offers wanted. Inspect any time.

**A** Married Couple shortly returning to India wish to SELL their newly decorated, well-built labour-saving HOUSE, fully furnished by Maple's and Hampton's; consisting of four good bed rooms, two reception rooms, lounge hall, large attic, bath room, and two w.c.'s; also good garden and garage, adjoining Bushey Park, near London. FREEHOLD, £2,000 (below cost).—Write to "Bushey," care of Abbott's, 32, Eastcheap, London, E.C.3.

**A**RTIST'S or SCULPTOR'S Detached BUNGALOW RESIDENCE at BROOK GREEN; three bed rooms, bath room, two reception rooms, hall, and kitchen, with detached brick-built studio 40ft. long by 32ft. at widest; central heating; electric power. Rent £150 per annum, or would sell 60 years' lease at ground-rent £10 per annum, £2,000.—Apply CHESTERTON and SONS, 116, Kensington High-street, W.8.

**B**EXLEY HEATH.—FREEHOLD.—Nine bed, two reception, lounge hall (old oak), kitchen, wine cellars; garage (three cars); motor cycle shed; billiard room; large gardens. £2,400 or offer.—Write Leinster House, Bexley Heath.

PUTNEY HILL.
**C**OMMANDING DETACHED RESIDENCE converted four complete flats to produce about £600 per annum. Perfect repair. Grounds and tennis; garage three cars; also suitable for private hotel. Only £3,500.—LANGLY SMITH and Co., 185, Upper Richmond-road, Putney. Tele. 1198.

**WATFORD.**
EXECUTORS' SALE.
**M**ODERN RESIDENCE in the best residential part, planned on two floors only, with seven-eight bed and dressing rooms, two bath rooms, three-four reception, excellent offices; a beautiful walled garden, with tennis court; all conveniences; electricity; would divide. Price for the whole, £4,500, or according to requirements if smaller garden and less accommodation wanted. In same occupation for 20 years; never previously in the market. Strongly recommended.—Owner's Sole Agents, STIMPSON, LOCK and VINCE, 9, Station-road, Watford.

**O**AKLEIGH PARK, N.20 (25min. from City; exclusive locality, 2min. main line station).—Distinctive, well-built, detached RESIDENCE; spacious rooms; excellent state of repair; all modern labour-saving devices. Accommodation, on two floors, comprises five bed, three reception, usual domestic offices; beautifully laid-out gardens; £2,250.—Apply Messrs. WHEELER and WRIGHT, Whetstone. 'Phone, Hillside 2277.

**W**IMBLEDON COMMON (near to), delightful situation overlooking golf course.—Attractive Modern Detached RESIDENCE; six bed rooms, bath, two reception; central heating; maids' room; good garden; space for tennis; garage. FREEHOLD £2,850.—CROSS and PRIOR, 54, High-street and 64, Hill-road, Wimbledon.

HENDON CENTRAL.
Ideal Opportunity.
**£2,950.** Detached MODERN FREEHOLD RESIDENCE, well and artistically FURNISHED, to be SOLD owing to owner leaving England; four bed rooms, bath room, two large reception rooms, lounge hall, kitchen, and scullery; full-size garage and charming garden. House, furniture, and furnishings as brand new. Would sell house separately.—Apply 8, Rundell-crescent, or Sole Agents, RYDER and Co., 1, Hoop-lane, Golders Green. Speedwell 5207.

## FURNISHED SUBURBAN HOUSES

ACTUALLY ADJOINING and OVERLOOKING
**BUSHEY PARK.**
A GENUINE PERIOD HOUSE of DISTINCTION and CHARACTER, beautifully furnished, about 10 minutes Station, near first-class golf courses and other sporting facilities.
Lounge hall, two reception, seven bed rooms, two bath rooms, usual offices, modern conveniences.
DELIGHTFUL OLD MATURED GARDENS, tennis lawn; fully stocked kitchen garden, shady trees, ornamental garden with pond, &c.; garage for three cars.
Available furnished from now until September upon reasonable terms.
Inspected and highly recommended by the Agents.
HARRODS, Ltd., 62-64, Brompton-road, S.W.1.

## COUNTRY AND SEASIDE HOUSES
3 lines 6s. 9d. (minimum)

**I**N ONE of the LOVELIEST VILLAGES in WALES. Excellent fishing district.—Delightfully sunny HOUSE; four entertaining, six bed rooms, four maids' rooms, bath room; company's electric light; garage for two cars; tennis lawn. Moderate rent to good tenant.—Photo and particulars HUGH V. C. WEBB, Estate Agent, Dolgelley.

**N**ORTH WALES.—Beautifully situated in high, peaceful position, with views of the Bay in distance.—Charming small HOUSE; two entertaining, four bed rooms, bath room; delightful gardens in perfect order.—Write for photos and particulars to HUGH V. C. WEBB, Estate Agent, Dolgelley.

**O**VERLOOKING the beautiful Talyllyn Lake.—Charming BUNGALOW; drawing and dining rooms, three bed rooms, bath room; charming garden; garage. Price only £900 for quick sale.—Full particulars from HUGH V. C. WEBB, Estate Agent, Dolgelley.

**A**TTRACTIVE OLD FARMHOUSE with extensive buildings, cottage, and about 172 ACRES of splendid pasture, to be SOLD at a low price, by THAKE and PAGINTON, Newbury, Berks. 2500.

**A**SCOT.—To be SOLD, with POSSESSION, attractive FREEHOLD RESIDENCE with 10 bed rooms, three bath rooms, four reception, good domestic offices; stabling, garages; three cottages; lovely old lawns and gardens; parklike paddocks, in all about 21 ACRES; near Ascot Heath and Race Course, the Royal Berkshire, Swinley Forest, Sunningdale, and Wentworth Golf Links. The whole is in excellent order and strongly recommended.—Sole Agents, CHANCELLOR and SONS, High-st., Ascot.

**A** HEREFORDSHIRE VILLAGE.—Old-fashioned mullion window COTTAGE; stone walls and roof; walled garden; hall, two reception, four bed, bath; garage; electricity. £1,250.—Elliott, Whitchurch, Hereford.

**B**EACH BUNGALOW, Pett Level Estate, near Hastings; £275. Sites from £50; road, water, gas; grand scenery; excellent bathing; frequent buses.

**B**ERKS (between READING and HENLEY), 300ft. up.—For SALE, a fascinating TUDOR RESIDENCE, in excellent order; oak beams, open fireplaces; six bed rooms (fitted lavatory basins), bath room (hot and cold), three reception; garage; electric light; company's water, old-world garden; stables.
**£2,200.** ONE ACRE. Land up to 10 Acres can be rented.
BUCKLAND and SONS, 154, Friar-street, Reading. (3532.)

**B**ERKHAMSTED. — Pre-War Detached HOUSE; garage; exceptional value; quick sale; close golf, shops, schools, station.—Particulars, Falkland House.

**BEXHILL-ON-SEA & COODEN.**
HOUSE AGENTS, STEVENS and SONS, F.A.I.

LOWEST RATED TOWN IN ENGLAND.
**B**OURNEMOUTH.—A new illustrated Property Register, "Houses in Bournemouth and the Southern Counties," with views of about 100 available properties and particulars of many others, and including map of Bournemouth showing public parks and open spaces.
Post free on application to FOX and SONS, Estate Agents and Auctioneers, Bournemouth.

BOURNEMOUTH HOUSE AGENTS.
**REBBECK BROS., THE SQUARE.**

**B**ROADSTAIRS, WHITE LODGE, LINDEN-THORPE-ROAD, six minutes from sea.—Detached MODERN HOUSE; four bed and dressing, bath, two reception; Ideal boiler and radiator; electric light, gas; main drainage; pretty garden. For SALE June 11th, or privately.—Auctioneers, COCKETT, HENDERSON and Co., Broadstairs, and 110, Jermyn-street, S.W.1.

**B**USHEY.—Beautiful, bracing.—Charming detached pre-War RESIDENCE on two floors; lounge hall, two reception, five bed rooms, bath, &c., kitchen and scullery; large garage; electric light and all conveniences; garden. £2,100 FREEHOLD. VACANT POSSESSION.—WODEHOUSE RACKETT and Co. (Tele., Watford 522), 23a, Aldenham-road, one minute Bushey Station; or Branch Office (Tele., Bushey 608), High-street, Bushey.

HANDY FOR STOKE POGES GOLF.
**B**UCKS.—GEORGIAN HOUSE in beautiful old grounds and paddocks; seven acres; eight bed rooms, three reception, bath; electric light, gas; company's water; garage and cottage. Possession.
PRICE £3,250. RENT £200.
MELLERSH and HARDING, 4, Bennet-street, St. James's, S.W.1.

**B**UCKS.—A Bargain.—ELLESBOROUGH HOUSE, BUTLERS CROSS, three miles from Princes Risborough. Golf. Hunting. This low price will be accepted for the above property, standing in grounds of about 2 acres. Nine bed and dressing rooms (on one floor), bath room, four reception rooms and good domestic offices. Stabling and garage. Central heating.
**3,000GNS.** including FOUR COTTAGES.
Sole Agents:—MAELER and MAELER, 25, Sloane-street, London, S.W.1.

**C**HORLEY WOOD.—Exceptional situation, 20 miles London.—Attractive MODERN HOUSE; four bed rooms, two sitting, bath room; garage; one acre; convenient bus, train. £2,500.—Write Box G.1982, The Times, E.C.4.

NEAR BOURNEMOUTH.
**D**ELIGHTFUL COUNTRY RESIDENCE in charming grounds of THREE ACRES; six bed, box, bath, three reception, four bed; gas and water; two garages; tennis lawn; near golf links. GREATLY REDUCED PRICE, £2,750.—GHRIMES, CHAMPION and DOWN, Ferndown, Dorset.

**D**ORSET, BRADFORD ABBAS, SHERBORNE, Yeovil Junction, S.R., two miles, Yeovil, Pen Mill, G.W.R., 2½ miles. Well off main roads, in old-world village with garden, ONE ACRE, overlooking views of distant hills and downs. Lounge hall, three reception, seven principal and three double maids' bed, two bath rooms, three w.c.'s, servants' hall; good water; electric light; telephone; garage, stable. Adjacent cottage can be rented. Sherborne Boys' College, Girls' College, Preparatory and Kindergarten Schools three miles. Fishing obtainable in neighbourhood. To be LET on lease at £115 per annum.—P. SHERSTON, Estate Office, Templecombe. 'Phone 5.

ONLY HALF-MILE FROM SEA.
**D**ORSET.—A perfectly charming RESIDENCE, situate in the most beautiful position imaginable, and commanding marvellous unspoilt views of sea and landscape; entrance porch; large hall with radiator, two reception, three bed rooms, box room, bath (hot and cold), kitchen; garage; grounds of 1¼ ACRES. FREEHOLD. Vacant now. For SALE at a bargain price to close an estate.—GRIBBLE, BOOTH and SHEPHERD, Country Property Specialists, Yeovil and Basingstoke.

JUST IN THE MARKET.
**E**ASTBOURNE.—Excellent Detached HOUSE, PLANNED on TWO FLOORS. Containing three reception, six bed rooms, bath room; tennis court; garage. FREEHOLD £3,200 with vacant possession.—Particulars of EDGAR HORN, Cornfield-road, Eastbourne.

**EASTBOURNE HOUSES.**
**KILLICK & DAVIES.** 'Phone 229.

**EAST GRINSTEAD**
and DISTRICT.
TURNER, RUDGE and TURNER. (Tele. 70.)

**E**PSOM.—Pre-war detached HOUSE; two reception, three bed; garage; station 10mins.; garden; mortgage arranged; bargain.—Write Box K.232, The Times, E.C.4.

**F**AREHAM, "NONINGTON," on high ground, just outside the town; nine miles Portsmouth, six Gosport, and 12 Southampton.—Comfortable RESIDENCE, containing three reception, four bed rooms, and two others, bath room; secluded garden and lawn; garage and man's rooms; electric light, gas; company's water and main drainage. For AUCTION on 18th June, on the premises, at 12, at very low reserve. Vacant possession.
Sale of the Furniture will follow the property.
Auctioneers, PAINE and MARSH, Gosport.

**F**LEET, HANTS. Favourite pine and heather district (one hour Waterloo). First-class golf.—Pretty pre-War detached HOUSE (brick and tiled); four bed rooms, bath room (hot and cold), hall, two sitting rooms (both South); independent boiler for hot water; main drainage; Co.'s water and gas; Co.'s electric light in road; garage, small stable and room over; very pretty garden, nicely secluded with lawns, shrubberies, flower borders, &c. FREEHOLD, £1,650, or by Auction. Owner now vacating.—ALFRED PEARSON and SON, Fleet, Hants. Tel. 118.

**H**ANTS and BERKS Borders, 400ft. up, gravel, South.—Attractive COUNTRY PROPERTY, favourite district; six bed, three bath, three reception rooms; electric light, water by engine, central heating; splendid stabling; garage; outbuildings, cottage; charming pleasure grounds, orchard, paddocks, THIRTEEN ACRES; all in excellent order.—Recommended by THEODOSIUS and PICKERSGILL, Newbury.

**HOVE AND BRIGHTON AGENTS.**
WM. WILLETT, LTD., 52, Church-road, Hove.

A SPECIAL PAGE
of PROPERTIES in
KENT
will appear in
The Times
on
WEDNESDAY NEXT, JUNE 4.
For rates and further particulars apply to
The Classified Advertisement Dept., *The Times*, Printing House Square, London, E.C.4.

**K**ENT, near SANDWICH, convenient to the famous golf links.—An attractive QUEEN ANNE RESIDENCE with oak panelling; three reception, study, 10 bed and dressing, and domestic offices; gardens and grounds; excellent farmery; lodge cottage; parklike meadows, 30 ACRES. FREEHOLD £2,200, or with Elizabethan small house, two cottages, and land up to 65 acres.—ALFRED J. BURROWS, F.S.I., F.P.A.I., Ashford, Kent.

**K**ING'S SUTTON, four miles from Banbury, on G.W.R.—An attractive OLD-WORLD FREEHOLD RESIDENCE, with South aspect, containing three reception, six bed rooms, dressing room, bath, and indoor sanitation; garage, stabling, and large garden. Price, with vacant possession, £1,800.—Apply Stockton, Sons and Fortescue, Deddington, Oxon.

STUPENDOUS BARGAIN.
**G**ENTLEMAN'S COUNTRY HOUSE, suitable for school, institute, or sanatorium, for SALE FREEHOLD; containing seven reception, 22 bed rooms, four bath rooms, ample offices; grounds of 12 acres; garages; modern drainage; co.'s water, electricity; in excellent condition, £3,000 having been recently expended on the property. PRICE only £10,000.—Apply E. N. Grace, F.S.I., Chartered Surveyor, Radlett. 'Phone Radlett 20.

**G**ERRARDS CROSS.—Charming detached RESIDENCE, near golf course, station 10 minutes; five bed, three reception, bath; gas, electric light and power, company's water; secluded garden; room for garage. £2,750, or near offer. FREEHOLD.—HAROLD J. NUTT, F.A.I., Gerrards Cross ('Phone 23).

**G**OATHLAND.—To be LET or SOLD, semi-detached Villa, "MOOR VIEW"; three sitting rooms, eight bed rooms, bath room, two lavatories, kitchens, &c. Newly done through.—Further particulars, Shaw, Talbot-avenue, Huddersfield.

GODALMING and GUILDFORD. | Apply FOLKER & HORTON, F.A.I., for particulars of AVAILABLE PROPERTIES.

**H**ANTS and BERKS BORDERS, between Newbury and Basingstoke, 3½ miles from station, in a delightful position with good views over adjoining estate.—For SALE, a SMALL RESIDENTIAL ESTATE, comfortable old-fashioned HOUSE; three reception, large lounge hall, eight bed, two bath rooms; electric light; central heating; modern drainage; nice old garden; two good cottages; 50 ACRES of rich pasture land, model farm buildings. Owner-occupied. PRICE £6,500. Further 40 Acres if required, with trout fishing.—Apply DREWEATT, WATSON and BARTON, Estate Agents, Newbury.

**N**EWBURY one mile.—FREEHOLD MODERN TUDOR HOUSE, high ground, good view; oak floors; two reception, five bed, box room; central heating, electric light, gas, water, main drainage; telephone; fitted basins; large garage, workshop; two acres.—Thompson, Merricot, Tydehams, Newbury.

## COUNTRY AND SEASIDE HOUSES
(continued)

**ROSSETT, NEAR CHESTER.**
Within six miles of Chester, with its excellent railway facilities to London, Liverpool, Manchester, Crewe, and the Midlands. Hunting may be had with Sir Watkin Wynn's and the Cheshire Hounds, also with the Cheshire Beagles; Otter Hounds meet in the village. Trout and salmon fishing in the rivers Alyn and Dee and golf at Chester. Excellent covert shooting can be obtained within a short distance.
**T**HE ATTRACTIVE BRICK-BUILT RESIDENCE with stone dressing is approached through a winding carriage drive guarded by an entrance lodge, and is entered under a porch with stone columns, supporting a BALCONY, and opens into the lounge; hall, five reception rooms, complete domestic offices, seven principal bed rooms, dressing room, three fitted bath rooms; lift from ground to first floor; eight further bed rooms, two bath rooms, two dressing rooms, sewing room.
ELECTRIC LIGHT. MAIN WATER.
THE STABLING is approached by a side road and includes stable yard and stabling for four horses; two cottages, garage for five cars, small farmery, &c.
THE GARDENS AND PLEASURE GROUNDS are attractively laid out and include old-world gardens, richly designed rock garden, grotto arches and caves, summer house, winding walks, and stately set flower beds and rose garden, Italian or walled flower and fruit garden, winter garden, to which is attached the conservatories, &c.
**AREA ABOUT 65½ ACRES.**
For further particulars and orders to view apply:—KNIGHT, FRANK and RUTLEY, 20, Hanover-square, London, W.1, or
**BOULT, SON & MAPLES,**
5, COOK-STREET, LIVERPOOL.

**S.** DEVON.—Mouth of River Dart.—Detached HOUSE, away from traffic; near yacht club; good river views; sun trap; two reception, four bed rooms; electric light; garage; 2½ ACRES productive garden and paddock. Rent £100. Also others.—LETCHER and SCORER, Dartmouth.

**S.** DEVON.—Dartmouth.—Well-built detached HOUSE, with charming river views; ¾ Acre productive garden; south aspect; three reception, six bed rooms, bath room; electric light, gas. FREEHOLD. Price to include all gas fires and numerous other fittings, only £1,600.—LETCHER and SCORER, Dartmouth.

**K**ENT and SUSSEX BORDERS.—Secluded COUNTRY RESIDENCE, five miles sea and golf; three reception, five bed, bath, maids' room, domestic offices; pleasure and vegetable gardens, croquet lawn. £2,000 FREEHOLD.—VIDLER and Co., below.

**C**HARMING OLD THATCHED COTTAGE in the heart of the country; two reception, three bed; garage; garden ¾ Acre. £800 FREEHOLD.—VIDLER and Co., The Estate Offices, Rye, Sussex.

IN GOOD RESIDENTIAL DISTRICT.
**V**ERY ATTRACTIVE SMALL COUNTRY PROPERTY, long, low, flint and brick residence, in charming setting; six bed rooms, bath, three reception rooms, hall; tennis lawn; OLD THATCHED BARN, walled garden, garage, &c.; about 1½ ACRE. PRICE £2,500.—Apply F. ELLEN and SON, Andover.

AN ARTIST'S HOME.
**A.D.** 1742.—OLD red-brick and THATCHED COTTAGE RESIDENCE; five bed rooms, two sitting rooms; old-world garden, yew hedges, &c.; studio. For SALE.
Particulars of F. ELLEN and SON, Andover.

**A "GEM" TUDOR COTTAGE.**
35 MINUTES WATERLOO.
**L**OVELY DORKING DISTRICT.—Ideal little labour-saving genuine TUDOR "GEM," full of lovely old oak, uniquely situated adjoining and overlooking large Common; only five minutes from station (late trains up to 12 midnight); hall, two sitting, six bed, bath; every possible convenience; electric light, gas, co.'s water, radiators, modern drainage; garage; fascinating garden, studded with orchard trees, crazy paving, &c., ¾ Acre. A little treasure amidst rurality, peace, and fresh air, brimful of character, free of worry, up-to-date appointments, perfect order, and only ½ an hour out—advantages everyone wants but rarely finds. Unquestionably "Ultra-Unique." Will not be long unsold, therefore view at once. FREEHOLD £3,500.—BENTALL, HORSLEY and BALDRY, 88, Brompton-road, S.W.3. (Tele., Sloane 6333.)

**M**ID DEVON.—A singularly attractive COUNTRY HOUSE, Southern slope, South aspect, two miles main line, 14 miles from Exeter. Three reception and garden room, nine bed rooms, three bath rooms; central heating; gas lighting; gravitation water; delightful gardens; tennis court; woodlands; three garages, stable, cottage, two fields, in all about 10 ACRES. PRICE £5,000. More land and farmery if required.—Full particulars from the Sole Agents, CONNOLE, RICKEARD and GREEN, Queen-street, Exeter.

**M**UST VACATE owing to illness, detached HOUSE, redecorated, orchard, near sea, golf links; Norfolk coast. Rent £85. Furniture for sale.—"F.," 41, North Side, Clapham, S.W.4.

**NEW FOREST & HANTS COAST.**
Principal Agents, HEWITT and Co., Lymington.

TO GARDEN LOVERS.
**O**N HIGH GROUND (420ft.), on gravel soil, at edge of Oxhey Woods, 1¼ mile from Northwood Station, excellent train service to City and West End.—A well-built pre-War HOUSE with 2¼ ACRES of exceptionally fine garden, including double tennis lawn, &c.; seven bed rooms and one dressing room, three reception rooms, two bath rooms, kitchen, and scullery, pantry, wine cellar, inside and outside larders, coal cellar, &c.; garage. PRICE FREEHOLD £6,800.—Apply for appointment to view to the Sole Agent, FRANCIS EVANS, The Estate Offices, Northwood, Middlesex. Telephone 717.

**P**OTTERS BAR.—"Claregate," Little Heath, Herts.—To be LET, detached, double-fronted well-built HOUSE, with garage, in well-matured grounds, having all modern conveniences; large hall, three reception, seven bed, two bath rooms, &c.—Illustrated particulars, on application to Trustee, "The Gables," East End-road, N.2. Tele., Tudor 1182.

**S**ONNING-ON-THAMES.—Offers invited for FREEHOLD of TINY RIVERSIDE labour-saving BUNGALOW, substantially built in beautiful surroundings; central heating, 'phone; tennis court, kitchen garden; garage; close golf course; excellent train service London.—For appointment to view telephone 55 Twyford, Berks, or write St. Patricks Bridge, Milestone-avenue, Sonning. No agents.

**S**OUTH DEVON.—FREEHOLD PROPERTY for SALE, splendid views country and Torbay.—BUNGALOW brick and wood construction; one sitting, three bed rooms, kitchen, bath room; main water and drainage; prettily laid-out garden of one Acre; garage.—Apply DUGDALL, Auctioneer, Brixham.

**S**OUTH DEVON COAST (Bigbury Bay).—Unrivalled Coastal and Sea Views, access private beaches. Secluded COUNTRY HOUSE; lounge hall, three reception, 11 bed rooms, bath room, chauffeur's cottage, good garage, stabling, modern sanitation, electric light plant, tennis and croquet lawns, gardens, good bathing, hunting, shooting, fishing, available on lease.—Particulars VINER, CAREW and Co., Land Agents, Plymouth.

**S**OUTH HANTS.—On the beautiful Beaulieu Manor Estate, close to the Beaulieu River and Solent.—Expensively renovated old-fashioned FARMHOUSE in perfect condition, and containing eight bed and dressing, three bath, three reception rooms; electric light, central heating; garage for three cars; 12½ ACRES; about 21 years remainder of LEASE for DISPOSAL. Rent £150 per annum. Premium required for electric light plant, hot-water installation, &c.—Further particulars and orders to view from FOX and SONS, 131, Above Bar, Southampton.

**S**T. MAWES, S. CORNWALL.—FREEHOLD; two reception, three bed, bath (hot and cold), kitchen; electric light; greenhouse; excellent order; safe boating, bathing. Possession. £1,150.—Tipton, St. Mawes, Cornwall.

Overlooking beautiful reach of River Thames.
ONLY £750 FREEHOLD.
**S**TAINES, Temple Gardens Estate, Staines-road.—Brick-built BUNGALOW with verandah; five rooms; garage £45 extra.—J. E. PURDIE, F.S.I., Heath-road, Weybridge.

**S**URREY and HANTS BORDERS, delightful situation, with lovely views, away from all traffic, standing high.—An attractive COUNTRY RESIDENCE; 12 bed and dressing, four baths, four reception, good offices; electric light, gas, central heating, 'phone, co.'s water; all conveniences; garage, two cottages; lovely grounds and parkland of about 26 ACRES; a farm and more land can be had if required. Very low price for quick SALE.—Details from Sole Agent, REGINALD C. S. EVENNETT, F.A.I., Haslemere (Tele. 10), also at Hindhead and Farnham.

**S**USSEX, between Rye and Hastings, in pretty village, 1½ mile Station.—Well-built COUNTRY RESIDENCE; three reception, six bed and dressing, bath room and offices; electric light, main drainage; garage; gardens ¼ Acre. POSSESSION. FREEHOLD £1,550.—ALFRED J. BURROWS, F.S.I., Ashford, Kent.

**SUSSEX HOUSES.**
ROSS and DENNIS, UCKFIELD and EASTBOURNE.

EDEN VALLEY, CUMBERLAND.
**T**O be LET Unfurnished, with immediate possession, MELMERBY HALL, situate at Melmerby, within four miles of Langwathby Station and 8½ miles from Penrith. The Residence occupies an elevated and sheltered position in charming grounds, which are easily kept up, and contains three reception rooms, eight bed rooms, bath room, kitchen and domestic offices. The outbuildings comprise garage, stables, &c., and gardener's cottage; electric light; gravitation water supply; good kitchen garden, orchard; tennis court; ornamental plantation and walks, and two fields.—Orders to view may be had from Messrs. WM. HESKETT and SON, Land Agents, Penrith, who will receive offers in writing.

**T**O be LET, ROWALLAN HOUSE, GREAT MALVERN. Detached; three reception, kitchen, scullery, &c., six bed rooms, bath; garden; £100 per annum.—Apply G.W.R. Estate Agent, Wolverhampton.

**T**O be LET, HERTS-ESSEX BORDERS COUNTRY RESIDENCE of considerable character and charm, delightful rural surroundings on gentleman's Estate, yet near main line station. Four bed rooms, bath room, three reception and lounge; garage and other outbuildings; gardens and shrubbery of over ONE ACRE. £100 per annum.—DE BEER and SON, Bishop's Stortford.

**T**O be LET, SHROPSHIRE BORDER, two miles from Knighton, RESIDENCE; three reception, seven bed rooms, bath room; garage, stabling; ¾ of a mile fishing both banks River Teme; 410 acres rough shooting; South aspect; gravel soil; well-stocked garden, and tennis lawn. Immediate possession.
Apply De Griffiths, Knighton, or F. L. Green, Solicitor, Presteign.

**TUNBRIDGE WELLS HOUSES.**
BRACKETT and SONS, THE LOCAL AGENTS.

GERRARDS CROSS.
**W**ELL appointed detached HOUSE in delightful open position, containing four bed, bath, two reception rooms, garage; close to station. PRICE FREEHOLD £2,500.—WM. THROUP, Estate Agent, Gerrards Cross. ('Phone, 7.)

**W**EST HERTS, near King's Langley Station.—MODERN BUNGALOW, with all mains; three bed, &c.; large garden. £900 FREEHOLD.—P., 6, Stanley-road, Watford.

NEW ZEALAND GOLF LINKS ESTATE.
**W**OKING, SURREY (just over mile, main line, express service trains Waterloo).—High ground, beautifully pinewooded, sand and gravel. FREEHOLD PLOTS for SALE, overlooking golf course.—Full particulars from J. E. PURDIE, F.S.I., Heath-road, Weybridge.

**WHY NOT BUILD**
a House to meet your exact requirements in the district of your choice? Our complete and exclusive building service operates in all districts.—Write for brochure "A," with plans and prize-winning designs.
Universal Housing Co., Ltd., Rickmansworth.

**W**ILTS, near Chippenham, Marlborough, and Devizes.—An attractive small, old-fashioned COUNTRY RESIDENCE of two reception, five beds, with 8½ acres, valuable pastureland, with stabling, garage, outhouses, &c.; in good order; glorious position and views, and facing due South.
PRICE £2,000. OPEN TO OFFER.
Inspected and recommended by W. HUGHES and SON, Ltd., 38, College Green, Bristol. (17950.)

**XVII**TH CENTURY GEM in HANTS for SALE.—Fascinating old COTTAGE with many interesting features of the period, including wealth of old oak timbers and beams and presenting an atmosphere of bygone days; two reception, six bed and dressing rooms, bath and offices; interesting old tithe barn, old-world gardens and orchard; quiet situation near village and hunting. Only £1,450 FREEHOLD.—Sole Agents, HARDING and HARDING, Winchester.

**£1,850** FREEHOLD, VACANT.—TUDOR GEM; beauty spot, 38 miles London; SEVEN ACRES; four bed, bath, fine old barn; orchard, &c.; send stamp photo.—DE BEER and SON, Bishop's Stortford. ('Phone, 243.)


# Law Report, May 30

## SUMMARY

Mr. Justice Luxmoore continued the hearing of the action for an injunction and for damages by G. Ricordi and Co. (London), Limited, music publishers, who allege that their copyright in Puccini's opera *Madame Butterfly* has been infringed in the song "Asleep in My Heart" in the musical comedy *Silver Wings* at the Dominion Theatre, W. The defendants, Herbert Clayton and Jack Waller, Limited, producers of *Silver Wings*; Dominion Theatre, Limited, owners of the theatre; and Mr. Jack Waller and Mr. Joseph Tunbridge, composers of the music of the play, deny that there has been any breach of copyright. Dominion Theatre, Limited, further say that if there has been a breach of copyright they permitted the performances of the music without having reasonable grounds for suspecting an infringement. (G. RICORDI AND CO. (LONDON), LIMITED v. HERBERT CLAYTON AND JACK WALLER, LIMITED AND OTHERS.)

## HIGH COURT OF JUSTICE
### CHANCERY DIVISION
### "SILVER WINGS" MUSIC: ALLEGED BREACH OF COPYRIGHT

G. RICORDI AND CO. (LONDON), LIMITED v. HERBERT CLAYTON AND JACK WALLER, LIMITED; DOMINION THEATRE, LIMITED; JACK WALLER AND JOSEPH TUNBRIDGE.

(*Before* MR. JUSTICE LUXMOORE)

His LORDSHIP continued the hearing of the action in which G. Ricordi and Co. (London), Limited, music publishers, of Regent-street, W., claim damages for alleged breach of copyright from Herbert Clayton and Jack Waller, Limited, producers of *Silver Wings*, the musical comedy at the Dominion Theatre, W.; Dominion Theatre, Limited, owners of the theatre; and Mr. Jack Waller and Mr. Joseph Tunbridge, the composers of the music of the play.

Messrs. Ricordi and Co., who are the owners of the copyright in Puccini's opera *Madame Butterfly*, allege that the defendants have infringed that copyright in the song in *Silver Wings*, "Asleep in My Heart." They also claim an injunction to restrain the defendants, their servants and agents, from singing, playing, performing, or reproducing the music of *Silver Wings*, so as to involve infringement of the copyright in *Madame Butterfly*.

The defendants deny that there has been any breach of copyright, and Dominion Theatre, Limited, further say that, if the performance of the music of *Silver Wings* has constituted a breach of copyright, they permitted the performance without having reasonable ground for suspecting that it would be an infringement.

Mr. Rudolph Moritz, K.C., and Mr. Melford Stevenson appear for the plaintiffs; Mr. S. O. Henn Collins for Herbert Clayton and Jack Waller, Limited; Mr. Gilbert Beyfus and Mr. John J. Llewellin for the Dominion Theatre, Limited; and Mr. K. E. Shelley for Mr. Jack Waller and Mr. Joseph Tunbridge.

Mr. HENN COLLINS, addressing the Court on behalf of Herbert Clayton and Jack Waller, Limited, said that, in composing the "Humming Chorus" in *Madame Butterfly*, Puccini had used the most elementary baby language of music. He had used the ordinary stock-in-trade of music with regard to the air and the fact that that stock-in-trade had been used by the composer of "Asleep in My Heart" was not sufficient evidence that the source from which the latter got his music was Puccini's work. The real value of Puccini's work lay in his extremely skilful treatment of the commonest possible material. The originality lay in the treatment and not the subject-matter of the treatment, whereas what the defendants were alleged to have taken was the subject-matter and not the treatment, except in a few instances where the treatment, again, was of the most ordinary character. Coincidences were not enough to drive his Lordship to the conclusion that the defendants took the music from Puccini.

Mr. SHELLEY, for Mr. Waller and Mr. Tunbridge, said that there was no room in the case for subconscious imitation of Puccini's air. It was either deliberate plagiarism or nothing. "Asleep in My Heart" was composed by Mr. Tunbridge, who for many years had been familiar with the "Humming Chorus" in *Madame Butterfly*. If there had been any resemblance between the two airs Mr. Tunbridge must have observed it. Mr. Tunbridge played the tune to Mr. Waller, who was equally familiar with Puccini's music, and, if there had been any resemblance, he would have said: "This is a hash-up of Puccini. We cannot have it." Either there was no resemblance to Puccini's work, or Mr. Waller and Mr. Tunbridge noticed the resemblance and deliberately decided to imitate Puccini. "Asleep in My Heart" was orchestrated by a Mr. Orellana, who produced a conventional effect for that sort of thing. If, again, there had been the slightest resemblance between the two pieces of music, Mr. Orellana must have realized it immediately. The truth, counsel submitted, was that, although there were some superficial resemblances, it was impossible that there could have been any borrowing for one work from the other.

Mr. BEYFUS, for Dominion Theatre, Limited, said that his clients had been charged with infringing eight bars, three times repeated, out of 3,976 bars in *Madame Butterfly*. *Silver Wings* was produced in the provinces and was played there for some weeks before it was brought to London and no one ever suggested that there was any resemblance between "Asleep in My Heart" and Puccini's music. Dominion Theatre, Limited, had no reason to suspect that Mr. Waller was not telling the truth when he said that he did not copy the music.

#### SIR LANDON RONALD'S OPINION

Sir Landon Ronald, F.R.C.M., F.R.A.M., the musical conductor and principal of the Guildhall School of Music, giving evidence, said that, in his opinion, the air of "Asleep in My Heart" was not derived from the "Humming Chorus" in *Madame Butterfly*.

Mr. COLLINS.—Apart from the actual sequence of notes which is to some extent common to both, is there any similarity between the two airs?—There is a slight resemblance as it is so very easy to trace in all music.

Sir Landon Ronald said that the orchestral setting was the most important part of Puccini's work. There was nothing of the kind in "Asleep in My Heart." The treatment was entirely different. The rhythm of the two pieces was also quite distinct.

Mr. COLLINS.—Taking the air and its treatment and every other consideration, do you find any such similarities between the two works as would lead you to suppose that one was derived from the other, or could they have been arrived at independently?—Quite independently.

Cross-examined, Sir Landon Ronald said that there was more similarity between Moody and Sankey's hymn, "In the Sweet By and By," and Puccini's "Humming Chorus" than there was between the "Humming Chorus" and "Asleep in My Heart."

Mr. MORITZ.—If "Asleep in My Heart" were played to you, would it convey to you a slight resemblance to *Madame Butterfly*?—Yes.

A record of "Asleep in My Heart," by De Groot, was played on a gramophone.

Sir Landon Ronald.—I have rather altered since I heard that. The harmonics are entirely different. (Laughter.)

After Mr. MORITZ had put a number of questions in detailed cross-examination, he asked the witness: Do not my suggestions influence you at all?

Sir Landon Ronald.—Musically speaking, they have left me cold. (Laughter.)

The witness added that he knew very little of modern dance music.

Mr. MORITZ.—You are compelled to listen to it?—Not whenever I can avoid it. (Laughter.)

You know that in recent years there has grown up an abominable practice of taking classical music and turning it into dance tunes?—There is nobody more bitter than I am about it. It is scandalous vandalism.

Do you know a particularly unpleasant specimen which has been very popular lately called "Sonny Boy"?—I have heard it on the gramophone.

Mr. Edwin Evans, who stated that he had been a musical critic for 30 years, said that the notes of the relevant passages in "In the Sweet By and By," *Madame Butterfly*, and "Asleep in My Heart" were identical, except for a slight difference in "Asleep in My Heart." Those notes constituted a formula which existed in music and which was virtually common property. If he (the witness) had heard nothing of the present case, he doubted whether "Asleep in My Heart" would have reminded him of *Madame Butterfly*.

MR. JUSTICE LUXMOORE.—Having heard of this case, does it remind you of *Madame Butterfly*?—Very faintly. I can see a resemblance, but I do not take it very seriously because it is derived from the use of the formula.

The witness added that the similarity between "Asleep in My Heart" and the "Humming Chorus" did not extend beyond the use of the same sequence of notes.

Mr. Evans, in cross-examination, said that the eight bars in the "Humming Chorus" which were in question seemed very ordinary. He thought that they were kept simple for a deliberate dramatic purpose. Puccini's intention seemed to be that one was to be taken half-way through the eight bars before one realized that there was to be a melody at all.

Mr. MORITZ.—Have you any doubt that the average person would recognize the resemblance between "Asleep in My Heart" and *Madame Butterfly*?—The average person, in my experience, scarcely recognizes any tune at all. (Laughter).

Mr. Evans said that the two tunes had a common ancestor, which could be found in any text-book. He had seen harmony exercises containing it. It was quite possible for a man who was very familiar with *Madame Butterfly* to compose "Asleep in My Heart" without noticing any likeness between the two airs.

#### "CONVENTIONAL MUSICAL COMEDY TUNE"

Mr. Kelville Ernest Irving, composer and musical conductor, said that he thought that "Asleep in My Heart" was a conventional, commercial, musical comedy tune. It did not strike him as being tremendously original, but any similarity it might have did not appear to him to be similarity to *Madame Butterfly*. He first heard "Asleep in My Heart" before *Silver Wings* was produced, when it was played by the composer. If he had noticed any similarity between it and Puccini's music he would have pointed it out at once.

Mr. Aylmer Buesst, musical conductor, said that he had often conducted *Madame Butterfly*. When he first heard "Asleep in My Heart" he did not recognize any similarity in it to anything. When his attention was drawn to it he recognized some similarity in melody between the song and the "Humming Chorus" in *Madame Butterfly*, but the significance in the "Humming Chorus" lay, not in the melody, but in the underlying accompaniment.

Answering Mr. MORITZ, Mr. Buesst said that there was no such thing as a tune which did not bear resemblance to some other tune.

Mr. MORITZ.—If you were asked to turn the "Humming Chorus" into a waltz, this is about where you would arrive, wouldn't you?—I don't know. I might make it quite different.

The witness said that he saw no resemblance between the two pieces of music which was more than a coincidence.

Miss Desiree Ellinger, the actress, said that she was at present playing the leading part in *Silver Wings* and sang "Asleep in My Heart." Since 1916 she had played the name-part in *Madame Butterfly* some 50 times.

Mr. COLLINS.—Did it ever occur to you that there was any similarity between "Asleep in My Heart" and *Madame Butterfly*?—It never occurred to me at all.

From your point of view on the stage, are there the similarities that have been suggested?—No.

Mr. Joseph Tunbridge, the defendant, said that he had often played "In the Sweet By and By" when he was very young. His father used to like to sing the hymns, usually on a Sunday. When he got the idea for "Asleep in My Heart" it never occurred to him that it was anything like the "Humming Chorus" in *Madame Butterfly*.

Mr. Tunbridge, cross-examined, agreed that *The Times*, "in a kindly notice," said that "the composer has listened to Puccini to good purpose and has not despised a hint from *Carmen*."

Mr. MORITZ.—Why do you remember that?—That was the only newspaper criticism that mentioned Puccini, and it has been in my mind because of the present case.

The hearing was adjourned.

Solicitors.—Messrs. Fowler, Legg and Wood; Mr. George A. Herbert; Messrs. Gery and Brooks.

### CHANCERY DIVISION
### DOCTORS' PARTNERSHIP DISPUTE
LEAVEY v. O'FLAHERTY

(*Before* MR. JUSTICE BENNETT)

The hearing was continued of this action by Dr. Timothy Joseph Killard-Leavey, of Palmer House, Torrington, Devon, against Dr. Austin Romuald O'Flaherty, of Castle House, Torrington, with whom he had entered into partnership at Torrington in 1926, for a declaration that a notice given by the defendant to the plaintiff determining the partnership was void and an injunction restraining the defendant from excluding him from the partnership premises at Castle House.

The defendant counterclaimed for a declaration that the notice was valid and that the partnership was thereby dissolved on the date thereof.

A dissolution of the partnership by the Court was now sought by both parties.

Mr. J. E. Singleton, K.C., and Mr. G. A. Rink appeared for the plaintiff; Mr. Rayner Goddard, K.C., and Mr. R. H. Hodge for the defendant.

Dr. O'Flaherty, in further cross-examination, said that, as the partnership progressed, only an occasional patient preferred to have the services of Dr. Leavey. With regard to the erysipelas case, whether or not Dr. Leavey thought that the patient was suffering from shingles he had no right to risk causing the patient to lose confidence in him (Dr. O'Flaherty) by giving a different diagnosis. In the case of the clay-worker, when the witness heard that his prescription had been torn up, he mentioned it to Dr. Leavey, who said: "Oh! If you will believe all you hear." From that time onwards they hardly spoke to each other. He (the witness) still attended the family of the clay-worker, who came back on to his panel provided he himself attended. With regard to the lad who was liable to heart attacks, he (the witness) did not know that the boy's heart had been tested by Dr. Leavey, and he had never asked Dr. Leavey. The lad used to have violent headaches.

Dr. O'Flaherty said that he had sometimes called in a second opinion in surgical cases without mentioning it to Dr. Leavey. He did not question Dr. Leavey's skill, but he questioned his conduct.

#### "AN URGENT MESSAGE"

Mrs. Mary Fairchild said that in answer to a very urgent message from a neighbouring farmer, whose daughter was taken ill, she drove into Torrington. She knew that she reached Dr. O'Flaherty's house just before 8 p.m., because she had looked at the clock on her motor-car. She was told that Dr. O'Flaherty was usually back between 9.30 p.m. and 10 p.m. She went on to Dr. Leavey's house and told him that the patient was very ill and lying motionless. Dr. Leavey said that he knew nothing about the case and refused to go. He advised her to leave a message for Dr. O'Flaherty. She might have casually mentioned to Dr. Leavey that Dr. O'Flaherty would be back by 9.30 p.m., and he might have said that it would be better for the doctor attending the case to go. He did not say that one of them would certainly go out that night.

Mr. Thomas Popham, a baker at Torrington, in evidence, said that when he asked Dr. Leavey to visit his son during the night Dr. Leavey replied: "What good can I do? What time is it?" and on being told that it was 1.45 a.m. he said: "It is not quite fair to me, is it? Go and give him a hot drink."

Mr. Henry R. Goss, a farmer near Torrington, said that Dr. O'Flaherty had been treating him for erysipelas. When he was cured he received a visit from Dr. Leavey, who asked him what was the matter, and, on being told, Dr. Leavey said: "Oh! that's not erysipelas, it is shingles." Afterwards, he said: "There may have been a little erysipelas." That did not worry him (the witness), as Dr. O'Flaherty had cured him.

Alfred Horrell, a clay-worker, said that he was visited by Dr. Leavey, who asked to see the prescription given him by Dr. O'Flaherty. On reading it, Dr. Leavey said: "It's no good," and tore it up. He did not say: "Is your medicine doing you good?" Dr. Leavey's medicine did no good, and he grew worse. He did not like being "messed about" with Dr. Leavey.

Mr. SINGLETON.—The prescriptions can be checked?

Mr. GODDARD.—Of course they can. I am not, however, suggesting *mala* practice. It is Dr. Leavey's conduct, not his treatment, of which complaint is made.

The hearing was adjourned.

Solicitors.—Messrs. Blount, Lynch, Petre, and Colley; Messrs. Edell and Co.

### *TWENTY-SEVEN YEARS' LITIGATION*

At yesterday's sitting of the Judicial Committee of the Privy Council, LORD BLANESBURGH, in delivering judgment in an Indian case, in which the point in dispute was whether a provision for compound interest in a mortgage was intended by the parties, said that the appeal would, it was to be hoped, bring to its close a prolonged litigation between near relatives carried on at enormous expense for nearly 27 years.

William Stubbings Block, secretary, of Lowestoft, was sentenced at the Suffolk Assizes at Bury St. Edmunds on Thursday to six months' imprisonment for embezzling £235, received on behalf of a friendly society.

## COURT OF APPEAL
### MR. BRANDRETH'S DEBTS PAID
IN RE BRANDRETH; EX PARTE NER SAG, LIMITED

(*Before the* MASTER *of the* ROLLS, LORD JUSTICE LAWRENCE *and* LORD JUSTICE ROMER)

The COURT directed that securities to the value of over £100,000 which, in March, 1929, were deposited in Court by Mr. Charles Albert Brandreth should, by agreement, be handed out to Ner-Sag, Limited, and that the deeds of Mr. Brandreth's house in the Isle of Sheppey should be handed back to his solicitors.

Mr. TINDALE DAVIS, who appeared for Ner-Sag, Limited, said that the application was made under an agreement by which certain litigation had been settled. The securities had been paid into Court in March, 1929, when a receiving order in bankruptcy made against Mr. Brandreth was rescinded. Mr. Brandreth had paid all his creditors in full except in the case of two relatively small sums. One was not admitted by the debtor and the other was on behalf of the Inland Revenue and was also not agreed. Provision had, however, been made for those debts in case they should be payable.

Mr. H. W. M. POTTER, on behalf of the debtor, supported the application.

The COURT made the order asked for.

Solicitors.—Messrs. Ashurst, Morris, Crisp and Co.; Messrs. Helder, Roberts, and Co.

## HIGH COURT OF JUSTICE
### KING'S BENCH DIVISION
### CLAIM AGAINST A FORMER M.P.
TRUPHONIC RADIO, LIMITED v. SPERO. SAME v. SAME (CONSOLIDATED)

(*Before* MR. JUSTICE BRANSON)

His LORDSHIP gave judgment for £10,369 13s. 10d. for the Truphonic Radio, Limited, of Truphonic House, Hanover-park, Peckham, London, who claimed from Dr. George Ernest Spero, a former member of Parliament for West Fulham, £6,369 13s. 10d. under a guarantee given by Dr. Spero, and £4,000 on a cheque. The action was undefended.

Sir Albion Richardson, K.C., and Mr. R. Moelwyn Hughes appeared for the plaintiffs.

SIR ALBION RICHARDSON said that Dr. Spero combined the occupation of a member of Parliament with that of a manufacturer of wireless sets. In December, 1928, he arranged to sell his business to a company called Truphonic, Limited, a syndicate in which he (counsel) believed Dr. Spero held most of the shares. In turn, that syndicate sold to the present plaintiffs.

The agreement of sale from Truphonic, Limited, to the plaintiffs was dated February 5, 1929, and by clause 1 the book and other debts owing to the vendors were included. As Truphonic, Limited, were a company without any assets beyond what they were selling, a guarantee by Dr. Spero was required for those book debts. Dr. Spero, who was a party to the agreement, guaranteed in clause 12 the payment to the purchasers of all book debts owing to the vendors at the date of the actual completion.

The first claim in the action, said counsel, was on that guarantee. The date of the completion was February 19, 1929. The amount of the book debts set out in the claim was £6,369 13s. 10d.

The writ in the next consolidated action was for a simple claim on a cheque given by the defendant for £4,000. On February 19, unknown to his board of directors, the defendant, as managing director, drew a cheque to the syndicate for £2,500 without any authority from the company. On the same date he drew a cheque to himself on Truphonic, Limited, for £2,000 of the £2,500, and placed it to his own account. On February 25 he drew a cheque, without any authority from the company, on the plaintiff company's banking account for £2,000, made payable to the National Provincial Bank, which was his bank as well as the company's bank, and he directed the bank to place the proceeds of that cheque to his credit, and the cheque for £4,000 now sued on was given in payment of the two sums of £2,000 each and was dishonoured on presentation.

"I think I ought to draw your attention to the way in which leave to defend was obtained in this action," continued counsel. "It was obtained by sworn evidence by Dr. Spero, that he had a counterclaim against the company of £20,000. Dr. Spero is not here to-day to substantiate his claim to that, and the whole of it proves to be absolutely fictitious. But he has obtained by this six months' delay, and he has made good use of his time. He has created a bill of sale on his furniture, and he left in January for the United States, out of the jurisdiction of the Court, and there he remains. His affidavits are subject to very serious criticism."

Evidence was then called to prove the accounts and the cheques, and his LORDSHIP, as stated, entered judgment for £6,369 13s. 10d. and £4,000. There would also be interest on the amount of the book debts, and costs.

Solicitors.—Messrs. Ashurst, Morris, Crisp and Co.

### CHANCERY DIVISION
### STAY OF A WINDING-UP ORDER
IN RE INTERNATIONAL TALKING SCREEN PRODUCTIONS, LIMITED

(*Before* MR. JUSTICE EVE)

On an application to stay an order for the compulsory winding-up of International Talking Screen Productions, Limited, MR. JUSTICE EVE asked if any creditors supported the motion for a stay.

Mr. J. B. LINDON said that he appeared for the applicant, Mr. G. W. Pearson, chairman and a creditor, who was supported by 20 unsecured creditors whose debts amounted to £20,010.

MR. JUSTICE EVE.—Here is a company started with I do not know how many millions of shares, and it assures the public that all the capital is underwritten. Then it turns out that the underwriters are left with 97 per cent. of the shares, and they promptly repudiate. The petitioning creditor and chairman of the company now asks to stay the winding-up so that some other scheme may be launched whereby the public may be invited to pour money into this concern, probably with the same result. I am so thankful that the public did not subscribe for the 1,700,000 shares. The capital was £850,000 and the public applied for approximately only 3 per cent. of the shares and then the underwriters repudiate. It looks like a ramp. I will say no more.

If I stand over the order it may be that the unsecured creditors will lose the advantages which the date of the petition gives them. I am not, however, indisposed to order a stay for a short period to see what takes place at the meeting.

His LORDSHIP ordered a stay until Thursday, June 5.

Solicitors.—Messrs. Romer, Skan, and Brashier.

### APPLICATION TO COMMIT A BARONET
IN RE SIR ROBERT THOMAS AND OTHERS

(*Before* MR. JUSTICE MAUGHAM)

His LORDSHIP ordered the respondents to pay the costs of this motion, by which the applicants, Messrs. H. W. Dillon and Sons, Limited, of 91-93, Bishopsgate, the plaintiffs in a debenture-holders' action against the William Thomas Shipping Company, Limited, asked for an order that the respondent, Sir Robert John Thomas, Bt., of Garreglwyd, Holyhead, Anglesey, should be committed for interviews which he authorized to be published in the *Liverpool Echo* and the *Liverpool Post and Mercury*, and for a like order against Mr. Allan Jeans, managing editor of the *Liverpool Echo* and the *Liverpool Post and Mercury*, both owned and published by the Liverpool Daily Post and Echo, Limited, of 54, Victoria-street, Liverpool, and also against that company, on the ground that the publication of the interviews constituted contempt of Court.

Mr. Gavin Simonds, K.C., and Mr. J. B. Lindon appeared for the applicants; Mr. H. O. Danckwerts for Sir Robert Thomas; and Sir Thomas Hughes, K.C., and Mr. Richard O'Sullivan for Mr. Allan Jeans and for the respondent company.

Mr. GAVIN SIMONDS said that in the applicants' debenture-holders' action a receiver was appointed of the William Thomas Shipping Company, Limited, on the ground of jeopardy. Several of the vessels belonging to the company were put under arrest in foreign ports because they were unable to discharge certain dues. There were no directors of the company, but Sir Robert John Thomas was the governing director of a company which were the managers of the business. The interview with Sir Robert in the *Liverpool Echo* was headed:—"Big Shipping Sensation," "Noted Baronet's Petition," "Sir Robert John Thomas," "Organization Smashed in a Day."

Sir Robert explained in the interview that he had been obliged to file his petition so that all his creditors might be put on an equal footing, and went on to say that nobody in the

(Continued in next column)

shipping world could understand the line of conduct adopted by the plaintiffs in having a receiver appointed and smashing the goodwill and organization of the business in a day.

Mr. Simonds said that the other interview was practically the same. The complaint was that this was an attack on the *bona fides* of the plaintiffs' action and was calculated to cause disturbance and apprehension among the 700 stockholders, and depreciate the value of the property of the company. The statement that the business had been "smashed up in a day" was wholly untrue. The reason the receiver was appointed by the Court was because the company's vessels were being arrested in every port, and there was no money to carry on with.

Sir Robert, in his affidavit, stated that he had no intention of criticizing the fact that a receiver had been appointed. If he had been guilty of contempt it was accidental, and he expressed regret, and said he would be more careful in his statements in the future.

The other defendants, while regretting if any inaccurate statement was published, submitted that there was no contempt of Court as the articles could not possibly prejudice the Chancery Judge before whom any further proceedings in the debenture-holders' action came.

#### JUDGMENT

MR. JUSTICE MAUGHAM, giving judgment, said that there was not one word in the interviews about the desperate condition of the company, or that it was completely unable to carry on without further money, or that it was a case of extreme jeopardy. But that was the evidence on which the receiver was appointed. What he had to consider was whether the statements in the articles would interfere with the course of justice. The views published in a newspaper could not possibly affect the mind of a Chancery Judge, but was it a contempt of Court to abuse the parties concerned in a pending action by injurious representations which might tend to influence either the conduct of the parties abused, or which might tend to deter other parties in a proper cause of action from approaching the Court?

In his opinion the Court was not confined to cases where the order of the Court, or future orders of the Court, were likely to be affected in some way. If that were not so there would be no limitation to what litigants might say pending the hearing of a case. He thought that to publish injurious representations directed against a party to an action, especially when they were untrue, holding up that party to hatred or contempt, was liable to affect the course of justice.

Having regard to the fact that Sir Thomas had suffered great losses in the company and had apologized, he (his Lordship) would only order him to pay the costs. With regard to the other defendants, he did not think that they were justified in publishing that wholly misleading interview, and he ordered them also to pay the costs.

Solicitors.—Mr. W. Gordon Hill; Messrs. Charles Lightbound and Co., for Mr. T. R. Evans, Holyhead; Messrs. Field, Roscoe and Co., for Messrs. Oliver Jones, Billson and Co., Liverpool.

# The Estate Market
## EDWARDES-SQUARE
### CROWN LEASES

"The garden enclosure bounded on all sides by the roadway known as Edwardes-square" (quoting a Parliamentary Notice published in *The Times* of Nov. 20, 1929) has an area of well over three acres, and is thus one of the largest purely residential squares. It is notable as the subject of what Mr. Frank Hunt (Valuer to the London County Council) has called "the most important chapter in the preservation of London squares." In 1903 the property was sold, and in 1910 the owners proceeded to board up the enclosure and try to exclude the residents from its use. Legal proceedings ended in the House of Lords, on January 22, 1912, in favour of the contention of the residents, that the owners' rights were modified by the Private Acts under which the square and adjoining land were developed and managed. The full history of the matter was set forth in a paper by Mr. Hunt in *The Times* of February 8, 1927. Its immediate importance to buyers of houses in Edwardes-square is clear. One of the smaller freehold modernized houses there, No. 17, will be sold at the Mart on June 19 by Messrs. Chesterton and Sons (Kensington, Sloane-street, and Queen-street). The late Sir Hamo Thornycroft, R.A., lived at No. 2, Melbury-road, Kensington, and that property, with its three studios and the sculptor's studio, No. 2A; and the long lease, at a ground-rent of £2 a year, of a modern house in Evelyn-gardens, South Kensington, are in the same list.

Crown leaseholds, including a recently modernized small house in St. Andrew's-place, Regent's Park, are offered by Messrs. Samuel B. Clark and Son (New Cavendish-street). An "upset" price of £7,350 has been fixed for No. 42, Hertford-street, Mayfair, held for 72 years at £125 a year, the auction being on June 18, by Messrs. John D. Wood and Co. (Mount-street). The 99 years' leases of new houses in a Chelsea square are purchasable at from £6,500, through Messrs. Winkworth and Co. (Curzon-street).

Flats overlooking "Lord's" are offered, one furnished and on a first floor, at 10 guineas a week, by Messrs. Folkard and Hayward (Baker-street); and another, unfurnished, at £334 a year, subject to a premium, by Messrs. Way and Waller (Hanover-square).

Prices are named for many seaside and country houses, among them £3,850 for the freehold of The Manor House, Whitstable, two acres, by Messrs. Waring and Gillow, Limited (Oxford-street); and £2,750 for a Berkshire residence, by Messrs. Giddys (Maidenhead).

The late Lord Borthwick's trustees have approved an "upset" price of £35,000 for Ravenstone, Wigtown Bay, 3,526 acres. The agents are Messrs. Tresidder and Co. (Albemarle-street). A sporting estate of 1,100 acres on the Cotswolds, with trout fishing in the Coln, will be sold privately, as a whole or in lots, on June 12, by Messrs. Tayler, Fletcher, and Villar (Stow-on-the-Wold).

### SALES BY AUCTION

| | £ |
|---|---|
| **J. CRAWFURD PLATT** | |
| WALHAM GREEN.—404, North End-road. Freehold | 2,200 |
| HAMMERSMITH.—248, The Grove | 760 |
| WALHAM GREEN.—35, Harwood-road. Freehold | 500 |
| HAMMERSMITH.—31, Overstone-road | 220 |
| FULHAM.—191 to 201, Dawes-road. Freehold | 2,175 |
| 75, 77, and 79, Everington-street | 620 |
| 29, Mulgrave-road | 475 |
| 1, Margravine-road | 495 |
| 33 and 35, Field-road | 300 |
| 53 to 63, Chelmsford-street | 500 |
| **W. H. ROBINSON and Co. (of Manchester)** | |
| MANCHESTER, LONGSIGHT.—59 to 71, Bickerdike-avenue, and 1, Stovell-avenue | 1,100 |
| **BOSWELL and TOMLINS** | |
| WEDNESBURY.—Walsall-street, "The Castle Inn." Freehold | 5,800 |
| WOLVERHAMPTON.—36, Darlington-street. Freehold | 1,750 |
| 41 and 42, Navigation-street | 310 |
| Heath Town, 5 to 11 Cross-street. Freehold | 675 |
| Penn, Manor-road, building land, 6 acres. Freehold | 1,050 |
| **JOHN BATEMAN and Co.** | |
| STOCKPORT.—56 to 72, Lower Hillgate. Freehold | 4,200 |
| **C. RAWLEY CROSS and Co.** | |
| SHEPHERD'S BUSH.—112, Devonport-road. Freehold | 1,750 |
| **GEO. WESTON** | |
| NOTTING HILL.—211, Lancaster-road | 330 |
| HAMMERSMITH.—6, 8, and 10, Rigeley-road. Freehold | 885 |
| KILBURN.—High-road, 5, The Terrace | 305 |
| **FOX and SONS** | |
| BOURNEMOUTH.—16, Belvedere-road. Freehold | 1,175 |
| **WILLIAM FOWLER, BEWLAY and Co., with EDWARDS, SON and BIGWOOD** | |
| SUTTON COLDFIELD.—Tamworth-road, "Moor Hall Estate," 201 acres. Freehold | 35,000 |
| **DREWEATT, WATSON and BARTON** | |
| BEENHAM.—"The Stores" and three cottages. Freehold | 930 |

## LAW NOTICES, MAY 31

### Chancery and King's Bench Divisions

CHANCERY COURT III. (CLAUSON, J.).—At 10.30:—Ex parte Applications.
CHAMBERS JUDGE (MCCARDIE, J.).—At 10.30.

### Bankruptcy

Bankruptcy-buildings, Carey-street, Lincoln's Inn
IN CHAMBERS—ROOM 36 (DEPUTY REGISTRAR KEAN).—At 11:—Ismay, E., Greenbaum, B.

MASTER sitting.—Jelf.
TAXING MASTER.—Hughes Onslow.
MASTER OF THE CROWN OFFICE sitting.—Kershaw.
CHANCERY REGISTRARS.—The following will be in attendance:—Jolly (on Appeal Court I.); Jolly (on Eve, J.); Blaker (on Maugham, J.); Ritchie (on Bennett, J.); Andrews (on Clauson, J.); Hicks Beach (on Luxmoore, J.); More (on Farwell, J.).

# Sporting News

## RACING

### A DERBY TRIAL

#### LINGFIELD MEETING

(FROM OUR RACING CORRESPONDENT)

I understand that Ballyferis was galloped at Newmarket yesterday morning. He was wearing a hood, a thing which it should not be necessary for any Derby candidate to wear, and I hear that he did not give satisfaction. Canty, who has been engaged to ride the colt in the Derby, had come over from Ireland to ride him yesterday. The distance of the gallop was a mile and a half, and the horses galloped with Ballyferis were Leopardus, Coligny II., Poor Man, and Dick Bush. In my opinion not one of these horses is a satisfactory trial horse for a horse which, it has been stated, is believed to have a chance in the Derby. For the first six furlongs of the gallop Ballyferis appeared to be fighting for his head, but when he had finished doing that he had finished with racing, and finished fourth, Leopardus finishing first, Coligny II. second, Poor Man third, and Dick Bush fifth and last. I have no idea what the weights carried in the gallop may have been. As the result of the gallop I think no better and no worse of Ballyferis's chance next week at Epsom but then I have never thought that he had any chance at all in that great race. He is not bred to win a Derby, and it will be a bad thing for our breeding industry if the winner of the Derby has to be successful in a hood, the sign of a horse who is a rogue or who has a dislike of racing.

There was quite a good attendance of visitors at Lingfield yesterday in spite of there being two other meetings in the North. There should be an even larger attendance this afternoon, when racing will be begun at half-past 2 o'clock. The course is in excellent order and the surroundings at their best and prettiest, and there is no prettier course in the South of England. The most important event on yesterday's programme was the Cosmopolitan Cup, for which Haste Away was absurdly handicapped. This good colt had shown last year on more than one occasion that he was very little removed from the best stayers of his year, and certainly had claims to be considered a Classic colt. Yet he was handicapped in this race as a very ordinary handicapper, and set to receive weight from Arctic Light and give only a pound to such a horse as Blissful. He would most certainly have been a general selection and a pronounced favourite if it had not been understood that he had not been giving satisfaction in his most recent work. Further, the convincing win of Mountain Lad in the Chester Cup and the fact that handicappers' mistakes never win caused many people to refrain from taking an interest in Mr. Gordon's colt. As at Chester Mountain Lad went off in front and tried to make all the running. But for the well-handicapped Haste Away he would have succeeded in repeating his Chester triumph, but when Fox brought Haste Away up to him half-way up the Straight the race was very quickly over, Haste Away drawing away to win by three lengths in the style of the good stayer that he most certainly is. Joyous Greeting was third, three lengths behind the second. Haste Away should win other good races this season, but he is not likely to be so kindly handicapped again as he was yesterday. Fox, who rode him, had earlier in the afternoon won the Oxted Selling Handicap on Portia's Plea, a four-year-old gelding by the fashionable Stratford who had not run before this year but who started a very short-priced favourite. Portia's Plea had been placed in a small selling race last autumn. This was the third successive day on which Fox had ridden two winners.

Fuzzy Wuzzy, who had run well in his last race at Windsor, was very nicely handicapped in the Ford Manor Handicap, in which he made all the running and won quite easily. Fuzzy Wuzzy belongs to Mr. J. B. Joel, whose colours are seldom successful these days. His interest in breeding, however, continues unabated, and his luck will, it is hoped, soon turn. Odds were laid on Empire Builder to win the Breeders' Plate, and he duly won, but only after a great struggle with Part Four. After being well placed behind Crusader's Star and Oromatto, Empire Builder took up the running when in the Straight. At the same time Part Four also improved and joined the favourite, the pair fighting out a fine finish. It was only close home that Empire Builder got the better of the duel and won. A newcomer belonging to Mr. Dewar was made a pronounced favourite for the Beacon Plate, but he ran greenly and was beaten by Good Fish. The Recorder was in front until below the Distance, where he was challenged by Good Fish, who drew away to win easily.

Mr. H. R. King, whose colours are all too seldom successful, won the Wray Maiden Selling Plate with Valid, who won easily from Gallant Girl, with Vica third. Valid, who had won her last race at Stockton, was sold after her success yesterday to Mr. H. P. Nickalls for 340 guineas. I very much doubt whether she will be as successful as a two-year-old plater named Noble Star, who was winning selling plates for Mr. Nickalls last year, but who is now a candidate for the Derby.

#### LINGFIELD PROSPECTS

2.30.—Godstone Selling Plate (5f.).—The Limpet and Sea Music have both run fairly well in such races as this. Of the two I prefer the chance of Sea Music, for I am convinced that the best was not seen of her at Chester. Sol-Fa filly apparently is not to be started, but Go On will be among the starters, and will be ridden by Ray. He was well backed at Windsor, but did not run too well. Carslake rides the Melithea filly. The best selection seems to me to be SEA MUSIC.

3.0—Sterbergh Selling Handicap (1m.).—Bill Sykes does not run. If he had been started he would have been my selection. In his absence it is very difficult to make a selection. Perhaps the winner will be GRANDENE, who has not run on the Flat this season, and who ran only once last year under Jockey Club Rules, when he was only just beaten in a selling race at Sandown Park. He is fit from hurdling.

3.35.—Village Handicap (1m.).—Rapahannock was a good favourite to win the Hastings Stakes at Newmarket, but the distance there, a mile and a quarter, was too far for him. Before that he had run very well indeed in the Free Handicap at Newmarket, and had behind him Noble Star, to whom he was giving weight. Noble Star, by some people, is expected to win the Derby. Rapahannock put him in here with about 8st. 7lb., and he would have no chance in the Derby if he could not win this race with that weight. It seems reasonable, therefore, to assume that Rapahannock must have a good chance in this race this afternoon. Trembling Grass and Golden Combine may run well, while Junior Counsel is not without a chance now that County Wicklow does not run. He will be ridden by Sharpe. RAPAHANNOCK seems to me the probable winner.

4.10.—Old Mill Handicap (5f.).—Chestnut Oak ran very well indeed in the Victoria Cup, and this five furlongs may suit him much better than the seven furlongs over which that race was run. Somme Orb has a penalty for winning at Windsor, but even then is not badly handicapped. Golden King has failed since running away with a race at Newbury. On the Newbury form he is nicely handicapped. Bearskin and Marble have been well backed several times this season, and each, if started, has a chance here. Duchess of Mars ran well at Bath, where the heavy going was against her. This is a difficult handicap to deal with. On Newbury form I make GOLDEN KING the winner, and therefore make him my selection.

4.40.—Weir Courtenay Plate (5f.).—Lady of Rank was well backed to beat Pharian at Epsom, but did not run well, and on that form will not beat the Lady Kitty colt here. Putting Green, Tom Tit III., and Sultanita are others who have shown promise, whie The Eccentric did not run too badly at Gatwick last week. This is not the sort of race for which I like to make a selection. Perhaps the LADY KITTY COLT, who will be ridden by SC. Richards, will win.

5.10.—Lingfield Club Welter Stakes (1½m.).—There will be only a small field here, and that, allied to the fact that the riders are amateurs, precludes me from making a selection.

#### DONCASTER PROSPECTS

3.0.—Corporation Selling High-Weight Handicap (5f.).—Wearing a Crown should run well, as should Some Pep, who ran well behind Arran Beg last time out, but the best selection on the handicap seems to be MUDLARK.

3.30.—Scurry High-Weight Handicap (6f.).—Merton Abbey ran very well against Culzean and Cloud Nymph at Haydock Park. Sergeant Custume may run well, while I am the Captain and Camacha can also be fancied. However, I shall take MERTON ABBEY to win from Camacha.

4.0.—Don Selling Plate (5f.).—Speardora colt ought to have won at Ripon, and has a chance, as has Cloutsham, but on this occasion I prefer the chance of GRAND ROCK.

4.30.—Chesterfield Plate (1m. 6f. 132yds.).—Scottish Fusilier ran well for this distance in the Chester Cup and afterwards gave Polyanthus a good race at Beverley. Monastic Haste has a chance on Haydock Park form, while Richborough and Tanker can also be fancied. I shall select SCOTTISH FUSILIER.

5.0.—Fitzwilliam Stakes (5f.).—The best selection here seems to be ICARUS, who may win from Smolensk filly. I hear that the Cravenette colt is useful.

5.30.—Milton Maiden (Apprentice) Plate (1m.).—BOTANY BAY may win.

#### NEWMARKET PROSPECTS

##### LINGFIELD

(FROM OUR NEWMARKET CORRESPONDENT)

There is an attractive programme at the final stage of the Lingfield Park Meeting today, and our trainers hold good chances in four of the six events.

Of those engaged in the Godstone Selling Plate both Tanit Bay and Melithea filly have done well in this class of race. They will not be easily beaten as they are in their best form, and I give preference to TANIT BAY.

The Village Handicap.—Nothing in D. Waugh's string has done so well as TRIPTYCH since he finished third for the Haverhill Stakes at Newmarket, and I believe he will prove the winner, but he will have most to fear from Junior Counsel, who is nicely handicapped.

In the Old Mill Handicap Plate BEARSKIN will be our only representative. By the way he has been shaping in home gallops I should say he is at his very best and will require beating.

The Weir Courtenay Plate.—Our runners will be Alexis, Hallelujah, and Sultanita, and I am not at all confident that the winner is among them. HALLELUJAH is a little useful and may prove the best.

##### DONCASTER

The Corporation Handicap is likely to go to WEARING A CROWN, who in this class of race, should be very hard to beat.

The Scurry High-Weight Handicap may go to MERTON ABBEY, who is about the best animal trained by Pickering.

Of those in the Don Selling Plate, Grand Rock, Sky Law, and Face to Face are fancied and I like the chance of GRAND ROCK.

In the Chesterfield Plate Show Girl is a very useful filly, and one that stays well, but her weight here is a big one. First Flight does not seem to be as keen on racing as he was. HUNTING TOWER has given satisfaction in every gallop I have seen him do, and it is with confidence I select him to win.

In the Fitzwilliam Stakes I like the chance of CRAVENETTE COLT, who has been shaping like a useful horse.

The Milton Maiden Plate is a race to suit BOTANY BAY.

#### AYR RESULTS

2.15 (2.16).—The MAY SELLING HANDICAP PLATE of 150 sovs. One mile.

TOM FAIR, br c, by Fantomas—Fair Passenger (Mr. A. D. McAlpine), 5 yrs, 8st. 12lb. ... W. Nevett 1
GUANO, ch g, by Baydrop—Sea Bird (Mr. J. N. Boyd), 4 yrs, 7st. 7lb. ... W. McCafferty 2
INSPIRED, br g, by Arion—Cassandra (Mr. A. W. Greenwood), 4 yrs, 8st. 6lb. ... G. Baines 3
Yale Blue (Mr. E. O. Holter), 4 yrs, 9st. ... R. Fawdon 0
My Crackers (Mr. J. McGuigan), aged, 6st. 9lb. E. Crossley 0
Belle Mount (Mr. F. Armstrong), 3 yrs, 7st. A. Richardson 0
Shiraz (Mr. R. Lumsden), 6 yrs, 6st. 9lb. A. Roberts 0

(Winner trained by Barthropp, at Tern Hill)

Starting Prices.—100 to 30 each agst My Crackers and Inspired, 4 to 1 Shiraz, 6 to 1 each Yale Blue and Belle Mount, 100 to 6 each agst the others.

Totalisator Prices (each unit represents 2s. stake).—Win dividend, 34s. 9d.; places, 15s. 9d., 19s. Total win pool, 3,660 units; total place pool, 3,496 units.

Won by three-quarters of a length; a neck separated second and third. My Crackers was fourth and Shiraz last.

2.45 (2.46).—The MONTGOMERIE HANDICAP PLATE of 200 sovs. Five furlongs.

CASTELLANE, b g, by King Sol—Castalian (Major H. Musker), 5 yrs, 6st. 9lb. (car 7st.) R. Fawdon 1
ELVER, br g, by Inkerman—Elvera (Mrs. C. H. Moore), 3 yrs, 7st. ... T. Barber 2
WILD WARK, b g, by Rocksavage—Palermo (Sir H. Samman), 3 yrs, 7st. 8lb. (car. 7st. 9lb.) J. Thwaites 3
Eheu Fugaces (Sir J. B. Jardine), 5 yrs, 8st. 4lb. C. Adley 0
Garconne (Sir E. Tate), 4 yrs, 8st. 4lb. ... W. Nevett 0
Hartforth Cottage (Mr. Vincent Thompson), 4 yrs, 8st. 2lb. ... W. Stephenson 0
Berlingote (Miss H. Cooper), 3 yrs, 8st. 1lb. G. Baines 0
Solomon's Choice (Mrs. M. Holland), 6 yrs, 7st. 13lb. E. Fox 0
Sterling Boy (Mrs. A. Yates), 3 yrs, 6st. 9lb. (car. 6st. 12lb.) ... F. Powell 0

(Winner trained by H. Leader, at Newmarket)

Starting Prices.—5 to 4 agst Garconne, 5 to 1 Wild Wark, 6 to 1 each Castellane and Elver, 8 to 1 Eheu Fugaces, 100 to 7 each agst the others.

Totalisator Prices.—Win dividend, 36s. 3d.; places, 6s., 4s. 3d., 4s. Total win pool, 5,781 units; total place pool, 5,404 units.

Won by two lengths; four lengths separated second and third. Garconne was fourth and Solomon's Choice last.

3.20 (3.21).—The MONTROSE HANDICAP PLATE of 300 sovs. One mile and three furlongs.

EILEANDONAN, br or bl g, by Jackdaw—Sanbelle (Lord Willoughby de Broke), 6 yrs, 8st. 12lb. J. Thwaites 1
MONK BAR, b c, by Tetrameter—The White Nun (Sir L. Greenl), 5 yrs, 7st. 9lb. ... G. Baines 2
THE MOHAWK, b h, by Mohacz—Athgarvan Lass (Lieutenant-Colonel J. R. H. Hutchison), 6 yrs, 8st. 6lb. ... J. Caldwell 3
Auditor (Mr. J. C. Lund), 5 yrs, 7st. 6lb. W. Stephenson 0

(Winner trained by H. Leader, at Newmarket)

Starting Prices.—2 to 1 each agst Eileandonan and Auditor, 3 to 1 The Mohawk, 6 to 1 agst Monk Bar.

Totalisator Prices.—Win dividend, 4s. 9d. Total win pool, 5,581 units.

Won by a length; six lengths separated second and third.

3.50 (3.50).—The DOON PLATE of 200 sovs. One mile and a quarter.

ROYAL SPEAR, br g, by Spearwort—Royal Fancy (Captain A. S. Wilson), 4 yrs, 8st. 11lb. J. Thwaites 1
PROHIBITION, ch c, by Lemonora—Pointless (Mr. W. J. Peek), 4 yrs, 9st. ... J. Caldwell 2
PRINCE'S TRYST, b g, by Prince Galahad—Bridge of Tryst (Mr. D. L. Wilson), 3 yrs, 7st. 7lb. W. Stephenson 3
Dancing Partner (Sir H. Cunliffe-Owen), 3 yrs, 7st. 7lb. G. Baines 0
Black Diamond (Captain C. F. Elsey), 3 yrs, 7st. 7lb. W. Nevett 0

(Winner trained by Storie, at Beverley)

Starting Prices.—6 to 4 agst Prince's Tryst, 3 to 1 each Prohibition and Dancing Partner, 6 to 1 Royal Spear, 20 to 1 agst Black Diamond.

Totalisator Prices.—Win dividend, 17s. 6d.; places, 8s. 3d., 5s. Total win pool, 4,323 units; total place pool, 2,411 units.

Won by a short head; half a length separated second and third. Black Diamond was last.

4.20 (4.23).—The AMATEUR RIDERS' HANDICAP, a plate of 150 sovs. Six furlongs.

SWAN'S NEST, b f, by Cygnus—Ancona (Mr. G. S. L. Whitelaw), 3 yrs, 10st. 7lb. Mr. Thackray 1
THE WRECKER, b c, by Pop-along—Kilfrush (Mr. W. de Selincourt), 4 yrs, 11st. 2lb. Mr. Armstrong 2
GREY HAWK, gr g, by Grey Fox II.—Lady Thrush (Mr. R. Dand), aged, 10st. 4lb. ... Owner 3
Dombey (Lord Allerton), 5 yrs, 11st. 2lb. Mr. Gunter 0

(Winner trained by Whitelaw, at Wantage)

Starting Prices.—7 to 4 on Swan's Nest, 9 to 2 agst Dombey, 6 to 1 Grey Hawk, 8 to 1 The Wrecker.

Totalisator Price.—Win dividend, 3s.; total win pool, 6,562 units.

Won by three lengths; eight lengths separated second and third.

4.50 (4.55).—The CASTLEHILL PLATE of 200 sovs.; for two-year-olds. Five furlongs.

FOREST KNIGHT, b g, by Heverswood—Happy Maid (Mr. J. A. Campbell), 8st. 10lb. F. Wadsworth 1
WITHIN THE MAZE FILLY, by Torlonia (Mr. A. D. McAlpine), 8st. 5lb. ... W. Nevett 2
SILVER GLADE, br c, by Silver Band—Queen of the Forest (Lady Green), 8st. 3lb. ... C. Brown 3
Woolnet (Mr. R. Lumsden), 9st. 1lb. ... E. Fox 0
Detriment (Captain A. S. Wilson), 8st. 4lb. J. Thwaites 0
Rich Clary (Mr. W. F. Larkin), 8st. 5lb. ... G. Baines 0
Lady Powerstown g, by Greek Bachelor or Cygnus (Mr. J. Porter), 8st. 5lb. ... E. Crossley 0
The Douglas Tragedy c, by Chosroes (Mr. J. Dawson), 8st. 3lb. ... W. Barugh 0
Maple Gray (Captain J. Farr), 8st. 3lb. ... T. Barber 0
The Tyler (Mr. V. Thompson), 8st. 3lb. W. Stephenson 0
Composer (Mr. W. J. Peek), 8st. ... J. Caldwell 0

(Winner trained by Thomson, at Ayr)

Starting Prices.—6 to 4 agst Forest Knight, 5 to 2 Rich Clary, 5 to 1 Within the Maze filly, 10 to 1 Composer, 100 to 8 each Silver Glade, Detriment, and Lady Powerstown gelding, 20 to 1 each agst the others.

Totalisator Prices.—Win dividend, 4s. 9d.; places, 3s. 3d., 4s. 3d., 9s. 9d. Total win pool, 7,238 units; total place pool, 5,737 units.

Won by five lengths; three lengths separated second and third. Detriment was fourth and The Douglas Tragedy colt last.

#### DONCASTER RESULTS

2.0 (2.0).—The LONDESBOROUGH SELLING HIGH-WEIGHT HANDICAP, a plate of 250 sovs. Six furlongs (straight).

SWEET HELEN, b f, by Bay d'Or—Helvia (Mr. C. Leader), 4 yrs, 8st. ... H. Wragg 1
IRISHMAN'S QUEEN, ch m, by Irishman—Emmeline (Mr. R. W. Colling), 5 yrs, 7st. 7lb. T. Weston 2
RAYMAN, br h, by Desman—St. Mary Cray (Mr. R. P. Botterill), 6 yrs, 7st. 9lb. G. Skelton 3
Grandbow (Mr. S. Morris), 5 yrs, 8st. 7lb. J. Childs 0
Catawaul (Mr. F. B. Barling), 3 yrs, 7st. 6lb. J. Simpson 0
Coy (Mr. H. R. King), 4 yrs, 7st. 5lb. F. Rickaby 0
Benefactor (Mr. A. W. Gordon), 3 yrs, 7st. 1lb. T. Lowrey 0
Balloon (Mr. S. H. Darling), 3 yrs, 7st. 5lb. (car. 7st. 6lb.) ... G. Richards 0
Grace Darling (Mrs. E. Smyth), 4 yrs, 6st. 13lb. R. Smyth 0
Amotra (Mr. T. Aspinall), 3 yrs, 6st. 9lb. W. Stocks 0

(Winner trained by C. Leader, at Newmarket)

Betting.—9 to 2 agst Grandbow, 5 to 1 Sweet Helen, 6 to 1 each Catawaul and Irishman's Queen, 7 to 1 each Benefactor and Balloon, 10 to 1 each Rayman and Grace Darling, 33 to 1 each agst the others.

Won by two lengths; a head separated second and third. Grace Darling was fourth and Amotra last. There was no bid for the winner.

2.30 (2.32).—The PORTLAND WELTER HANDICAP, a plate of 285 sovs. One mile and three furlongs.

YELLOW ORIEL, b c, by The Yellow Dwarf—Miss Jessica (Sir D. Llewellyn), 4 yrs, 9st. 2lb. T. Burns 1
ARCHIMAGE, b c, by Arch-Gift—Canny Lady (Mr. J. Benson), 4 yrs, 8st. ... T. Weston 2
WESTERN FLIER, b g, by Westward Ho—Grand Flier (Captain T. Hogg), 4 yrs, 8st. 7lb. G. Richards 3
Niantic (Mr. J. Sharp), aged, 9st. ... R. James 0
Indus (Mr. R. Walker), aged, 8st. 9lb. ... P. O'Shea 0
Bucks Maiden (Mr. E. N. Lyons), 4 yrs, 8st. 5lb R. Perryman 0
Black Swallow (Mr. R. P. Botterill), 4 yrs, 8st. 2lb. H. Wragg 0
Gambling Chief (Mr. J. Bell), 3 yrs, 8st. ... T. Lowrey 0

(Winner trained by F. Hartigan, at Weyhill)

Betting.—2 to 1 agst Yellow Oriel, 3 to 1 Western Flier, 6 to 1 Indus, 8 to 1 Bucks Maiden, 10 to 1 Niantic, 100 to 7 each agst the others.

Won by three-quarters of a length; a head separated second and third. Bucks Maiden was fourth and Black Swallow last.

3.0 (3.1).—The ZETLAND MAIDEN PLATE of 200 sovs.; for two-year-olds. Five furlongs (straight).

PRINCIPESSA, br f, by Bridge of Earn—Princess Sheila (Mr. Frank Butters), 8st. 9lb. T. Weston 1
HUSSY, br f, by Bucks Hussar—Desmina (Mr. D. Crossman), 9st. 2lb. ... H. Wragg 2
THE PARSON II., b g, by Parth—Sunbonnet II. (Mr. A. K. Macomber), 8st. 9lb. ... G. Richards 3
Carmelus (Sir C. Pulley), 8st. 12lb. ... G. Skelton 0
Winepress (The King), 8st. 9lb. ... J. Childs 0
Smock (Mr. J. Cochrane), 8st. 9lb. ... A. Broady 0
Princess Ena f, by Santorb (Captain E. F. Angler), 8st. 9lb. ... J. Taylor 0
Spooner (Mrs. C. Beatty), 8st. 9lb. ... S. Wragg 0
Offertory (Sir G. Bullough), 8st. 9lb. ... H. Jelliss 0
Rantipole (Mr. J. H. S. Cannon), 8st. 9lb. ... H. Leach 0
Sky Bright f, by Duncan Gray (Mr. R. H. Hepworth), 8st. 9lb. ... Braithwaite 0
Princetown (Mr. C. Leader), 8st. 9lb. ... R. Perryman 0
Lone Isle (Mrs. A. Mackintosh), 8st. 9lb. ... T. Burns 0
Mountain Dancer (Sir L. Parkinson), 8st. 9lb. R. James 0
Scotch Thistle (Sir V. Sassoon), 8st. 9lb. ... Donoghue 0
Wedding Gift (Mr. J. H. Ulyatt), 8st. 9lb. ... Ireson 0
Knighthood (Mr. D. L. Wilson), 8st. 9lb. ... J. Evans 0

(Winner trained by Fred Butters, at Newmarket)

Betting.—13 to 8 agst The Parson II., 9 to 2 Princetown, 5 to 1 Hussy, 10 to 1 Lone Isle, 100 to 8 Principessa, 20 to 1 each agst the others.

Won by half a length; a neck separated second and third. Princetown was fourth and Smock last.

3.30 (3.34).—The DONCASTER HANDICAP STAKES of 3 sovs. each, with 500 sovs. added; for three-year-olds; second to receive 50 sovs. One mile (straight).

EYES FRONT, ch c, by Grand Parade—Ciliata (Sir G. Noble), 9st. ... C. Elliott 1
SMOKED SALMON, ch c, by Salmon Trout—Sacrifice (Mr. E. Esmond), 8st. ... H. Wragg 2
BUCHANITA, ch c, by Buchan—Maraquita (Mr. J. Benson), 7st. 11lb. ... T. Weston 3
Rivalry (Mr. R. C. Phillips), 8st. 1lb. ... J. Kirby 0
Intruder (Captain F. Forester), 7st. 13lb. G. Richards 0
Archimedes (Mr. W. J. Waldron), 7st. 13lb. R. James 0
Pomerellen (Mr. P. Jackson), 7st. 12lb. ... S. Wragg 0

(Winner trained by Lord Dundas, at Newmarket)

Betting.—2 to 1 agst Smoked Salmon, 5 to 2 Intruder, 5 to 1 Rivalry, 100 to 15 Pomerellen, 10 to 1 Buchanita, 100 to 6 each agst the others.

Won by a short head; three lengths separated second and third. Rivalry was fourth and Archimedes last.

4.0 (4.1).—The MUNICIPAL SELLING PLATE of 200 sovs. Five furlongs (straight).

PLOVER, b h, by Desman—Delicia (Mr. W. H. Thorpe), 6 yrs, 9st. 7lb. ... J. Taylor 1
PHEIDON, b h, by Argos—Soldier's Daughter (Sir D. Broughton), aged, 9st. 7lb. ... R. Perryman 2
DARNLEY, b g, by Marten—Duegna (Sir E. Bushby), 5 yrs, 9st. 4lb. ... G. Richards 3
Tullahoma (Mr. J. Walsh), 4 yrs, 9st. 4lb. ... R. Crisp 0
Verily (Mr. G. T. Unwin), 3 yrs, 9st. ... R. James 0
Maravi (Mr. J. Dickie), 3 yrs, 8st. 7lb. ... H. Jelliss 0
Lucius (Mr. G. Koch de Gooreynd), 3 yrs, 8st. 7lb. H. Leach 0
Calmette (Mr. G. F. Leader), 2 yrs, 6st. 1lb. ... J. Green 0

(Winner trained by Pollock, at Malton)

Betting.—5 to 4 on Pheidon, 4 to 1 agst Plover, 5 to 1 Darnley, 20 to 1 each agst the others.

Won by a neck; half a length separated second and third. Lucius was fourth and Tullahoma last.

4.30 (4.31).—The HOPEFUL STAKES of 2 sovs. each, with 200 sovs. added; for two-year-olds. Five furlongs (straight).

POSTBOY, b c, by Pommern—Pillion (Mr. A. de Rothschild), 8st. 12lb. ... R. Perryman 1
HILL CAT, ch c, by Marten—Rathcarron (Captain H. E. R. Wilson), 8st. 12lb. ... J. Childs 2
KHARTOUM, bl c, by Papyrus—Jeunesse (Captain T. Hogg), 8st. 12lb. ... G. Richards 3
Zane Grey (Lady Derby), 8st. 12lb. ... T. Weston 0
Let Live c, by Bucks Hussar (Mr. F. W. Hogg), 8st. 12lb. ... J. Taylor 0
Land Girl f, by Poltava (Miss Cory-Wright), 8st. 9lb. H. Leach 0
Field Society f, by Irishman (Mrs. R. W. Foster), 8st. 9lb. ... W. Alford 0
Rondel f, by Ellangowan (Mr. J. St. V. Fox), 8st. 9lb. ... H. Jelliss 0
Avonford (Mr. E. C. Nolan), 8st. 9lb. ... R. James 0

(Winner trained by Watson, at Newmarket)

Betting.—2 to 1 agst Khartoum, 9 to 4 Postboy, 6 to 1 each Zane Grey, Let Live colt, and Avonford, 20 to 1 each agst the others.

Won by a length; three-quarters of a length separated second and third. Let Live colt was fourth and Rondel filly last.

5.0 (5.0).—The STOCKIL MAIDEN PLATE of 200 sovs. One mile and a quarter.

BARRACK LAW, br f, by Son-in-Law—Sundrilla (Sir H. Cunliffe-Owen), 4 yrs, 9st. 7lb. H. Wragg 1
TERMITE, b f, by Black Gauntlett—White Ant (Mrs. A. James), 3 yrs, 7st. 6lb. ... T. Weston 2
FAIRY STORY, b f, by Captain Cuttle—Fairy Glen (The King), 4 yrs, 8st. 11lb. ... J. Childs 3
Lexington Lass (Mr. R. L. Glasspool), 4 yrs, 8st. 11lb. R. Perryman 0
Akwatia (Mrs. C. Beatty), 3 yrs, 7st. 9lb. ... S. Wragg 0
Sheridan (Sir V. Sassoon), 3 yrs, 7st. 9lb. (car. 7st. 10lb.) ... Donoghue 0
Mispec (Lord Beaverbrook), 3 yrs, 7st. 6lb. G. Richards 0
Broc-O-Dale (Mr. E. Burns), 3 yrs, 7st. 6lb. A. Broady 0
Golden Wonder (Lady Fitzwilliam), 3 yrs, 7st. 6lb. (car. 7st. 9lb.) ... R. James 0
Royal Countess (Mr. T. Green), 3 yrs, 7st. 6lb. G. Skelton 0
Bright Beacon (Mr. A. de Rothschild), 3 yrs, 7st. 6lb. J. Simpson 0
Chrysophil (Lieutenant-Colonel E. A. Wallinger), 3 yrs, 7st. 6lb. ... T. Lowrey 0

(Winner trained by O. Bell, at Lambourn)

Betting.—2 to 1 agst Barrack Law, 7 to 2 Termite, 4 to 1 Fairy Story, 10 to 1 Bright Beacon, 100 to 7 Mispec, 20 to 1 each agst the others.

Won by a head; a length and a half separated second and third. Mispec was fourth and Broc-O-Dale last.

#### LINGFIELD PARK RESULTS

1.50 (1.53).—The WRAY MAIDEN SELLING PLATE of 200 sovs.; for two-year-olds. Five furlongs.

VALID, br f, by Chosroes—Valesa (Mr. H. R. King), 8st. 11lb. ... J. Leach 1
GALLANT GIRL, b f, by Chivalrous—Buerre Noir (Mr. H. Smyth), 8st. 6lb. ... F. Balch 2
VICA, b f, by Vencedor—Tea Pot (Mr. A. Savile), 8st. 11lb. ... M. Beary 3
Contemptuous (Mrs. A. B. Cornelius), 9st. ... J. Sirett 0
Wednesday (Br. G. C. Poole), 8st. 6lb. ... B. Rook 0
Roslina f, by Winalot (Mr. R. White), 8st. 11lb. R. Jones 0
Silver Ikon (Mrs. H. A. Wilkinson), 8st. 11lb. F. Lane 0
Vocabulary (Mr. E. Martin), 8st. 6lb. ... I. Martin 0

(Winner trained by Leach, jun., at Newmarket)

Starting Prices.—2 to 1 each agst Contemptuous and Roslina filly, 11 to 2 Vica, 7 to 1 Valid, 8 to 1 Gallant Girl, 100 to 6 each agst the others.

Totalisator Prices (each unit represents 2s. stake).—Win dividend, 11s. 3d.; places, 6s. 3d., 7s. 6d., 4s. 9d. Total win pool, 4,505 units; total place pool, 5,118 units.

Won by two lengths; a short head separated second and third. Contemptuous was fourth and Vocabulary last.

The winner was sold to Mr. H. P. Nickall for 340 guineas.

2.20 (2.22).—The OXTED SELLING HANDICAP PLATE of 200 sovs. Five furlongs.

PORTIA'S PLEA, b g, by Stratford—Clemency (Mr. A. Falcon), 4 yrs, 8st. 2lb. ... F. Fox 1
EDA, br f, by Simon Pure—Eaton Maid (Mr. F. Hartigan), 3 yrs, 7st. 11lb. ... C. Richards 2
ROYAL POINTER, b rig, by Twelve Pointer—Ionia (Mr. H. Simmonds), 3 yrs, 7st. 4lb. K. Gethin 3
Tetracaun (Mrs. S. Hanley), 5 yrs, 9st. ... F. Field 0
Trunch (Mr. A. M. Melville), 5 yrs, 8st. 13lb. A. Berry 0
Green as Grass (Mr. L. Bowerman), 5 yrs, 7st. 6lb. B. Rook 0
Deslador (Mr. H. C. Barder), 3 yrs, 7st. 10lb. A. Burns 0
Grey Bud (Mr. G. S. Whitelaw), 3 yrs, 7st. 4lb. H. Gunn 0
Blue Hare (Mr. E. T. Franklin), 3 yrs, 7st. 1lb. H. Whitehouse 0
Red Sky (Mr. J. Baylis), 3 yrs, 7st. 6lb. J. Sirett 0
Slindon (Mrs. E. Daniels), 4 yrs, 7st. 2lb. K. Robertson 0
Gold Or (Mrs. Boswell-Preston), 3 yrs, 6st. 4lb. C. Brown 0

(Winner trained by Rintoul, at Kingston Warren)

Starting Prices.—11 to 10 agst Portia's Plea, 7 to 2 Royal Pointer, 8 to 1 Eda, 100 to 6 each agst the others.

Totalisator Prices.—Win dividend, 4s. 3d.; places, 2s. 3d., 4s. 6d., 2s. 6d. Total win pool, 5,402 units; total place pool, 4733 units.

Won by two lengths; three lengths separated second and third. Grey Bud was fourth and Slindon last. The winner was bought in for 340 guineas.

2.55 (3.3).—The COSMOPOLITAN CUP, a handicap plate of 1,000 sovs.; second 100 sovs., third 50 sovs. Two miles and a quarter.

HASTE AWAY, b c, by Ellangowan—Quick Thought (Mr. C. W. Gordon), 4 yrs, 7st. 8lb. ... F. Fox 1
MOUNTAIN LAD, br h, by Alan Breck—Maid of the Mountains (Mr. H. C. Sutton), 5 yrs, 8st. 2lb. F. Lane 2
JOYOUS GREETING, b h, by Yutoi—Reception (Mrs. C. Giorney), 6 yrs, 7st. 2lb. ... J. Dines 3
Arctic Star (Lady Curzon of Kedleston), 6 yrs, 9st. 7lb. R. Dick 0
Cacao (Lord Woolavington), 5 yrs, 9st. 3lb. P. Beasley 0
Rubicon II. (Mr. V. Emanuel), 4 yrs, 8st. 4lb. M. Beary 0
Tor (Captain A. S. Wills), 5 yrs, 8st. 2lb. ... H. Beasley 0
Cherry King (Mr. W. Murray), 5 yrs, 7st. 5lb. J. Sirett 0
Medarlin (Sir C. Hyde), 5 yrs, 6st. 12lb. ... F. Sharpe 0
Purple Wave (Mr. J. R. Porter), 5 yrs, 6st. 10lb. (car. 6st. 12lb.) ... H. Gunn 0

(Winner trained by J. Jarvis, at Newmarket)

Starting Prices.—9 to 4 agst Mountain Lad, 4 to 1 Haste Away, 13 to 2 Joyous Greeting, 7 to 1 Medarlin, 6 to 1 Cacao, 10 to 1 Arctic Star, 100 to 8 Rubicon II., 20 to 1 each agst the others.

Totalisator Prices.—Win dividend, 7s.; places, 3s. 3d., 3s. 3d. Total win pool, 7,111 units; total place pool, 6,406 units.

Won by three lengths; a similar distance separated second and third. Arctic Star was fourth and Tor last.

3.30 (3.33).—The FORD MANOR WELTER HANDICAP PLATE of 200 sovs. Six furlongs.

FUZZY WUZZY, br g, by Black Jester—Sweet Bird (Mr. J. B. Joel), 4 yrs, 8st. 9lb. ... B. Carslake 1
BEWISER, br c, by King of Navarre—Beware (Mr. B. Davis), 4 yrs, 8st. 3lb. ... J. Dobie 2
JUNE CLOVER, ch m, by Aldford—Nigeria (Captain T. Rayson), aged, 8st. 5lb. ... M. Beary 3
County Guy (Major Evans), 5 yrs, 9st. ... M. Wing 0
Scarlet Fly (Mr. R. R. Jeffrey), 5 yrs, 8st. 9lb. L. Butchers 0
Courtesy (Lieutenant-Colonel M. Wingfield), 4 yrs, 8st 8lb. ... R. Jones 0
Son John (Mr. F. W. Baker), 6 yrs, 8st. 7lb. R. Dick 0
Knight of the Vale (Sir G. Noble), 3 yrs, 8st. 6lb. F. Fox 0
Grizzly (Mr. D. M. Gant), 4 yrs, 8st. 6lb. ... J. Sirett 0
Star of Venice (Mrs. Boswall-Preston), 4 yrs, 8st. 4lb. (car. 8st. 7lb.) ... C. Wenham 0
Willow King (Mrs. G. H. Drummond), 4 yrs, 8st. 4lb. J. Leeson 0
Phantom Water (Captain R. E. Sassoon), 3 yrs, 8st. 3lb. ... A. Burns 0
Ronalda (Mr. R. A. L. Harmsworth), 3 yrs, 7st. 12lb. C. Richards 0

(Winner trained by C. Peck, at Foxhill)

Starting Prices.—Evens Fuzzy Wuzzy, 7 to 2 Knight of the Vale, 7 to 1 Bewiser, 8 to 1 County Guy, 100 to 8 June Clover, 20 to 1 each agst the others.

Totalisator Prices.—Win dividend, 3s. 6d.; places, 2s. 3d., 2s. 6d., 3s. 6d. Total win pool, 3,892 units; total place pool, 3,335 units.

Won by a length and a half; a short head separated second and third. Knight of the Vale was fourth and Phantom Water last.

4.0 (4.2).—The LINGFIELD PARK BREEDERS' PLATE of 1,000 sovs.; breeder of winner receives 100 sovs., breeder of second 50 sovs., and breeder of third 25 sovs.; owner of second 50 sovs. and owner of third 25 sovs. One mile and a quarter.

EMPIRE BUILDER, bl or gr c, by Son-in-Law—Fourfold (Major McCalmont), 4 yrs, 9st. 7lb. H. Beasley 1
PART FOUR, ch c, by Poltava—Dame Partlet (Mr. W. J. Fryer), 3 yrs, 7st. 8lb. ... K. Robertson 2
OROMATTO, b or br c, by Golden Myth—Miss Matty (Sir V. Sassoon), 3 yrs, 7st. 7lb. F. Fox 3
Grand Terrace (The Aga Khan), 4 yrs, 9st. 4lb. M. Beary 0
Tremendous (Mr. A. Falcon), 4 yrs, 7st. 12lb. F. Lane 0
Crusader's Star (Mr. H. Pulitzer), 3 yrs, 7st. 1lb. P. Willett 0

(Winner trained by Persse, at Stockbridge)

Starting Prices.—15 to 8 on Empire Builder, 13 to 2 agst Oromatto, 7 to 1 Grand Terrace, 8 to 1 Part Four, 20 to 1 each agst the others.

Totalisator Prices.—Win dividend, 2s. 6d.; places, 2s. 3d., 4s. 6d. Total win pool, 3,420 units; total place pool, 2,979 units.

Won by half a length; three lengths separated second and third. Crusader's Star was fourth and Tremendous last.

4.30 (4.34).—The BEACON MAIDEN PLATE of 200 sovs.; for three-year-olds. One mile (straight).

GOOD FISH, b g, by Salmon Trout—Bongphalia (Lady Ludlow), 8st. 11lb. ... C. Ray 1
THE RECORDER, ch c, by Captain Cuttle—Lady Juror (Mr. J. A. Dewar), 9st. ... F. Fox 2
TETRAGEM, b c, by Tetratema—Black Gem (Mr. T. Richards), 9st. ... R. Dick 3
Young Buck (Mrs. E. Wallace), 9st. 7lb. M. Beary 0
Spinnaker (Captain A. S. Wills), 9st. .. H. Beasley 0
Cook's Mill (Mr. F. H. Bowcher), 9st. ... F. Lane 0
Roseleaf (Mrs. Evans), 8st. 11lb. ... M. Wing 0
Tight Lines (Mr. J. L. Jarvis), 8st. 11lb. R. Jones 0
Tetrafoil (Lord Penrhyn), 8st. 11lb. ... J. Leach 0
Lop Ear (Mrs. V. D. Sainsbury), 8st. 11lb. J. Sirett 0

(Winner trained by Watts, at Newmarket)

Starting Prices.—6 to 4 on The Recorder, 5 to 1 agst Good Fish, 6 to 1 Tetragem, 100 to 8 Tight Lines, 100 to 7 Tetrafoil, 20 to 1 each agst the others.

Totalisator Prices.—Win dividend, 10s. 6d.; places, 3s., 2s. 3d., 2s. 6d. Total win pool, 3,203 units; total place pool, 4,603 units.

Won by four lengths; a similar distance separated second and third. Young Buck was fourth and Lop Ear last.

#### DONCASTER PROGRAMME

(The letter "a" is prefixed to the names of horses which have arrived)

3.0.—The CORPORATION SELLING HIGH-WEIGHT HANDICAP, a plate of 250 sovs. Five furlongs (straight).

| | Yrs | st | lb |
|---|---|---|---|
| Mudlark (Mr. W. H. Thorpe) ... Pollock | 5 | 9 | 0 |
| aGrand Succes (Mr. J. Brown) ... D. Taylor | 4 | 8 | 13 |
| aWearing a Crown (Mr. F. Leach, jun.) Leach, jun. | a | 8 | 11 |
| aSome Pep (Lieutenant-Colonel J. Carruthers) R. J. Colling | 5 | 8 | 10 |
| aHard Rock (Mr. J. T. Downing) ... M. Vasey | 4 | 8 | 7 |
| aSweet Helen (Mr. C. Leader) ... C. Leader | 4 | 8 | 6 |
| aQuivil (Captain T. Hogg) ... Hogg | 6 | 8 | 5 |
| Instalment (Mr. A. W. Greenwood) .. Renton | 5 | 8 | 2 |
| Television (Mr. A. H. Walker) ... Pope | 5 | 8 | 2 |
| aRegal Love (Mr. F. W. Leach) ... Leach, sen. | 3 | 8 | 0 |
| Cold Tea (Captain E. F. Angler) .. D. Taylor | 4 | 8 | 0 |
| Dance On (Mr. H. F. Clayton) ... Elsey | 3 | 7 | 10 |
| aTalpra (Mr. J. Metcalf) ... Fred Butters | 3 | 7 | 9 |
| Quarrel (Mr. F. Hartigan) ... F. Hartigan | 3 | 7 | 7 |
| aQuenda (Mr. H. Pulitzer) ... S. Darling | 3 | 7 | 5 |
| aLongmynd Lad (Mr. H. Boulton) .. Bullock | 3 | 7 | 3 |
| Glean (Mr. P. Jackson) ... Reader | 3 | 7 | 1 |
| The Exquisite (Captain E. F. Angler) D. Taylor | 3 | 7 | 0 |
| Mosque (Mr. W. H. Thorpe) ... Pollock | 3 | 7 | 0 |
| aDaily Mart (Miss R. Taylor) ... D. Taylor | 6 | 7 | 0 |
| Virgil's Potion (Mr. J. Aitken) ... Aitken | 4 | 7 | 0 |
| Rose Pink (Mr. J. Sharp) ... Walters | 4 | 7 | 0 |

PROBABLE STARTERS AND JOCKEYS

Mudlark, G. Baines; Grand Succes, J. Taylor; Wearing a Crown, H. Leach; Some Pep, J. Beasley; Hard Rock, —; Instalment, R. Perryman; Regal Love, C. Adley; Dance On, T. Weston; Talpra, J. Dines; Quarrel, S. Wragg; Quenda, G. Richards; Glena, T. Lowrey; The Exquisite, —; Daily Mart, —; Rose Pink, W. Alford.

3.30.—The SCURRY HIGH-WEIGHT HANDICAP, a plate of 200 sovs. Six furlongs (straight).

| | Yrs | st | lb |
|---|---|---|---|
| Red Shadow (Mr. R. Dand) ... Easterby | 5 | 9 | 0 |
| aMerton Abbey (Mr. J. A. Dewar) .. Pickering | 4 | 8 | 6 |
| aCamacha (Sir H. Cunliffe-Owen) ... O. Bell | 4 | 8 | 2 |
| aPergamus (Mr. H. Boulton) ... Bullock | 4 | 7 | 12 |
| aSergeant Custume (Captain T. Hogg) .. Hogg | 4 | 7 | 12 |
| Son John (Mr. F. W. Baker) ... East | 6 | 7 | 11 |
| I am the Captain (Mr. W. J. Gresson) Rimell | 5 | 7 | 10 |
| Fifty-50 (Mr. Godfrey) ... Private | 3 | 7 | 8 |
| aRose Cottage (Mr. J. Ulyatt) ... Reader | 5 | 7 | 7 |
| aSilver Castor (Mr. M. Vasey) ... M. Vasey | 4 | 7 | 7 |
| aRayman (Mr. R. P. Botterill) ... Botterill | 6 | 7 | 6 |
| Ocean Wave (Sir J. B. Jardine) Leach, jun. | 3 | 7 | 5 |
| aMouchon (Mr. H. O. Madden) ... Madden | 4 | 7 | 5 |
| aGolden Boy (Mr. John Bell) ... J. Bell | a | 7 | 5 |
| Lion Aid (Mr. I. Isaacs) ... Botterill | 4 | 7 | 5 |
| aKonda (Mr. A. Sevastopulo) ... R. Day | 4 | 7 | 5 |

PROBABLE STARTERS AND JOCKEYS

Merton Abbey, R. Jones; Camacha, H. Wragg; Sergeant Custume, G. Richards; Rose Cottage —; Silver Castor, T. Lowrey; Rayman, —; Mouchon, G. Baines; Golden Boy, —; Konda, J. Dines; Pergamas, —.

4.0.—The DON SELLING PLATE of 200 sovs.; for two-year-olds. Five furlongs (straight).

| | st | lb |
|---|---|---|
| Orangelle (Mr. H. Johnstone) ... Wilmot | 8 | 9 |
| Cloutsham (Captain T. Hogg) ... Hogg | 8 | 9 |
| aSabretashe (Mr. J. R. Brown) ... D. Taylor | 8 | 9 |
| aSpeardora c, by Trespasser (Mr. F. W. Leach) Leach, sen. | 8 | 9 |
| Tommy Tittlemouse (Mr. G. Dixon) ... Private | 8 | 9 |
| Bachelor's Ease (Mr. J. C. Lund) ... Cole | 8 | 9 |
| aRejected Countess (Mr. H. Bennett) .. Reader | 8 | 6 |
| Golden Bess (Mr. W. B. Duckworth) Leach, jun. | 8 | 6 |
| Deerpark (Lord Ellesmere) ... Pickering | 8 | 6 |
| aGrand Rock (Mr. R. L. Glasspool) .. C. Leader | 8 | 6 |
| Narrow Escape (Captain J. Harrison-Broadley) F. Waldron | 8 | 6 |
| aSky Law (Major H. Hawkins) ... Dundas | 8 | 6 |
| aFace to Face (Mr. W. M. C. Hustler) R. J. Colling | 8 | 6 |
| Queen of Love f, by Diomedes (Mr. H. Leader) H. Leader | 8 | 6 |
| Clytie (Mr. M. Markham) ... Barling | 8 | 6 |
| Doodie f, by Knockando (Mr. S. Morris) J. Renwick | 8 | 6 |
| aSporting Chat f, by The Vizier (Mr. J. W. Sharples) ... Reader | 8 | 6 |
| aSaxe f, by Puttenden (Mr. E. C. Sykes) Reader | 8 | 6 |
| aBalmy Breeze (Mr. M. Vasey) ... M. Vasey | 8 | 6 |

PROBABLE STARTERS AND JOCKEYS

Orangelle, G. Richards; Speardora colt, H. Leach; Grand Rock, —; Sky Law, R. James; Face to Face, P. Beasley; Clytie, —; Balmy Breeze, Braithwaite; Sabrelashe, —; Rejected Countess, —; Sporting Chat filly, —; Saxe filly, —. R. Perryman rides either Grand Rock or Clytie.

4.30.—The CHESTERFIELD PLATE (high-weight handicap) of 600 sovs.; second to receive 50 sovs. St. Leger Course (about one mile, six furlongs, and 132 yards).

| | Yrs | st | lb |
|---|---|---|---|
| Brumeux (Mr. A. K. Macomber) .. S. Darling | 5 | 10 | 0 |
| aSledmere (Mr. S. Tattersall) ... Lawson | 6 | 8 | 12 |
| aShow Girl (Lady Ludlow) ... Watts | 4 | 8 | 11 |
| aFirst Flight (Lady Scarbrough) .. F. Leader | 5 | 8 | 10 |
| aMonastic Haste (Sir H. Cunliffe-Owen) O. Bell | 5 | 8 | 7 |
| aRichborough (Lord Derby) ... Frank Butters | 5 | 8 | 6 |
| aLyme Regis (The King) ... W. Jarvis | 4 | 8 | 6 |
| aHunting Tower (Colonel S. J. Green) Boyd-Rochfort | 5 | 8 | 4 |
| St. Leger (Lord Derby) ... Frank Butters | 4 | 7 | 13 |
| Laird (Mr. J. C. Lund) ... McCall | 5 | 7 | 12 |
| aTanker (Captain T. Hogg) ... Hogg | 4 | 7 | 11 |
| Scottish Fusilier (Mr. W. H. Thorpe) Pollock | 4 | 7 | 11 |
| Persevere (Mr. P. W. Carr) ... H. Leader | 5 | 7 | 7 |
| aTradescant (Mrs. G. H. Drummond) F. Hartigan | 5 | 7 | 0 |
| aLoveliness (Major T. G. N. Bardwell) C. Leader | 4 | 7 | 0 |

PROBABLE STARTERS AND JOCKEYS

Sledmere, R. Jones; Show Girl, S. Wragg; First Flight, R. Perryman; Monastic Haste, H. Wragg; Richborough, T. Weston; Lyme Regis, J. Childs; Hunting Tower, J. Dines; Tanker, G. Richards; Scottish Fusilier, G. Baines; Loveliness, T. Lowrey.

5.0.—The FITZWILLIAM STAKES of 2 sovs. each, with 150 sovs. added; for two-year-olds. Five furlongs (straight).

| | st | lb |
|---|---|---|
| Icarus (Mr. H. Johnstone) ... Wilmot | 9 | 5 |
| Eagleray (Mr. S. W. Beer) ... Leach, jun. | 9 | 3 |
| aSmolensk f, by Scherzo (Mrs. C. Rich) R. J. Colling | 9 | 0 |
| aHeaven Sent (Mrs. C. Beatty) ... T. R. Leader | 8 | 12 |
| Philippos (Mr. H. F. Clayton) ... Elsey | 8 | 12 |
| Hallowmas (Lord Derby) ... Frank Butters | 8 | 12 |
| Galahardia (Mr. A. R. Faulkner) ... Leach, jun. | 8 | 12 |
| Enchi (Mr. L. W. S. Long) ... Hamshaw | 8 | 12 |
| aDebonair (Captain S. R. Lord) ... Beatty | 8 | 12 |
| aCravenette c, by Trespasser (Mr. J. Sharp) Walters | 8 | 12 |
| Senoomik (Mr. J. C. Cort) ... Reader | 8 | 9 |
| aPescarina (Lord Crewe) ... Watson | 8 | 9 |
| aGorse f, by Ellangowan (Mr. J. St. V. Fox) J. Jarvis | 8 | 9 |
| Love's Echo (Captain T. Hogg) ... Hogg | 8 | 9 |
| aThe Parson II. (Mr. A. K. Macomber) S. Darling | 8 | 9 |
| Ella f, by Tangiers (the late Mr. O. W. Rayner) East | 8 | 9 |
| Muscari f, by Golden Boss (Mr. W. T. Sears) Leach, jun. | 8 | 9 |
| Florence Dombey (Lord Woolavington) Gilpin | 8 | 9 |

PROBABLE STARTERS AND JOCKEYS

Icarus, G. Richards; Smolensk filly, P. Beasley; Heaven Sent, —; Enchi, H. Wragg; Debonair, —; Cravenette colt, R. James; Pescarina, R. Perryman; Gorse filly, H. Jelliss; Senomik, —.

5.30.—The MILTON MAIDEN (Apprentice) PLATE of 200 sovs. The Straight Mile.

| | Yrs | st | lb |
|---|---|---|---|
| aBrimblecombe (Mr. A. T. Reader) .. Reader | 5 | 7 | 8 |
| aSprinkle Light (Mr. R. Renton) .. Renton | a | 7 | 8 |
| aRoquefort II. (Count Fal de Saint Phalle) F. Leader | 5 | 7 | 8 |
| Leaflet (Mr. Greaves) ... Davey | 4 | 7 | 5 |
| aGunnel (The King) ... W. Jarvis | 3 | 6 | 5 |
| Buckshot (Mrs. R. Day) ... R. Day | 3 | 6 | 5 |
| aBotany Bay (Lord Derby) ... Frank Butters | 3 | 6 | 5 |
| aSpring Grass (Sir J. Arnott) .. Boyd-Rochfort | 3 | 6 | 2 |
| Gay Orb (Mr. S. H. Darling) ... S. Darling | 3 | 6 | 2 |
| St. Bruno (Mrs. Castle) ... E. Parker | 3 | 6 | 2 |
| aFifth Dips (Mr. J. T. Downing) .. M. Vasey | 3 | 6 | 2 |
| Stick Out (Captain C. F. Elsey) ... Elsey | 3 | 6 | 2 |
| aRose Crystal (Mr. C. Leader) ... C. Leader | 3 | 6 | 2 |

PROBABLE STARTERS AND JOCKEYS

Roquefort II., —; Gunnel, C. Kettlewell; Botany Bay, —; Spring Grass, —; Brimblecombe, —; Sprinkle Light, —; Fifth Dips, —.

#### LINGFIELD PARK PROGRAMME

(The letter "a" is prefixed to the names of horses which have arrived)

2.30.—The GODSTONE SELLING PLATE of 200 sovs.; for two-year-olds. Five furlongs.

| | St | lb |
|---|---|---|
| The Limpet (Mr. P. A. T. Harmsworth) .. Walls | 9 | 0 |
| Joyce Stuart (Major W. V. Beatty) ... Beatty | 8 | 11 |
| aSea Queen f, by Tonton (Lieutenant-Colonel C. Birkin) ... Leach, sen. | 8 | 11 |
| Crowle (Sir W. Cooke) ... Read | 8 | 11 |
| Sea Music (Sir H. Cunliffe-Owen) ... O. Bell | 8 | 11 |
| Ariadne f, by Greenback (Mr. F. W. Dennis) Templeman | 8 | 11 |
| Persepolis (Mrs. D. P. Dick) ... Dick | 8 | 11 |
| Petite Reine (M. V. Eknayan) ... Tabor | 8 | 11 |
| aGo On (Mr. D. Fraser) ... Douglas-Pennant | 8 | 11 |
| Twin Spirit (Captain T. Hogg) ... Hogg | 8 | 11 |
| aTanit Bay (Mr. L. Lysaght) ... Watts | 8 | 11 |
| aMelithea f, by Knockando (Major J. A. Morrison) Whitaker | 8 | 11 |
| Tuesday (Mr. G. C. Poole) ... Poole | 8 | 11 |
| Irena f, by Heverswood (Sir L. Richardson) G. Sadler | 8 | 11 |
| aVica (Mr. A. Savile) ... J. Beary | 8 | 11 |
| Headman (Mr. V. Smyth) ... V. Smyth | 8 | 11 |
| Sol-Fa f, by Trespasser (Mr. C. V. Tabor) Tabor | 8 | 11 |
| Marimba f, by Redwood (Mr V. T. Thompson) F. Hartigan | 8 | 11 |
| Vox Humana (Mr. C. Wadia) ... Molony | 8 | 11 |
| Joy to See (Mr. G. Wellesley) ... Leach, jun. | 8 | 11 |

PROBABLE STARTERS AND JOCKEYS

The Limpet, —; Joyce Stuart, W. Stephenson; Sea Queen filly, J. Leach; Sea Music, H. Graves; Persepolis, Hallock; Petite Reine, S. Donoghue; Go On, C. Ray; Tanit Bay, C. Jenkins; Melithea filly, B. Carslake; Tuesday, C. Richards; Marimba filly, —; Crowle, —.

3.0.—The STERBERGH SELLING WELTER HANDICAP PLATE of 200 sovs. One mile.

| | Yrs | st | lb |
|---|---|---|---|
| aGrandene (Mr. A. Law) ... Law | 6 | 9 | 4 |
| Mittagong (Mr. E. G. de Mestre) .. De Mestre | 5 | 9 | 4 |
| Athos (Sir Darcy Lindsay) ... Edwards | a | 8 | 11 |
| aVie (Mr. H. Lester) ... J. Scott | a | 8 | 8 |
| Pontaway (Mr. S. Wootton) ... Reardon | 4 | 8 | 3 |
| Bill Sykes (5lb. ex.) (Miss M. Poole) .. Poole | 4 | 8 | 3 |
| Self Help (Mr. G. T. Eastman) .. V. Smyth | 6 | 8 | 2 |
| aCitronota (Mr. J. Cooper) .. Douglas-Pennant | 4 | 8 | 2 |
| aRock Bottom (Mr. H. Lester) ... J. Scott | 4 | 8 | 1 |
| Virgo (Mr. H. Martin) ... J. Nightingall | 4 | 8 | 1 |
| Rockfoil (Mr. H. Lygon) ... J. Beary | 4 | 7 | 11 |
| Queen's Park (Mr. S. Wootton) ... F. Wootton | 3 | 7 | 10 |
| Brave Kate (Mr. H. Smyth) ... H. Smyth | 3 | 7 | 4 |

PROBABLE STARTERS AND JOCKEYS

Grandene, T. Barber; Athos, —; Vie, R. Dick; Self Help, C. Richards; Citronota, C. Ray; Rock Bottom, A. Burns; Virgo, —; Queen's Park, S. Magee; Brave Kate, R. Smyth.

3.35.—The VILLAGE HANDICAP PLATE of 500 sovs.; for three-year-olds. One mile (straight).

| | St | lb |
|---|---|---|
| aRapahannock (Sir B. Sheffield) ... Higgs | 9 | 0 |
| Golden Dawn (Mr. J. A. Dewar) ... F. Darling | 8 | 9 |
| aTriptych (Lord H. de Walden) ... D. Waugh | 8 | 3 |
| Smoked Salmon (Mr. E. Esmond) ... J. Jarvis | 8 | 2 |
| aTrembling Grass (Mr. A. Falcon) Wm. Griggs | 8 | 1 |
| aGolden Combine (Major F. W. Duff) ... Miss | 7 | 13 |
| Post Haste (Sir R. Garton) ... Walters | 7 | 13 |
| Carabas (Duke of Richmond and Gordon) C. Chapman | 7 | 12 |
| aPrince of Song (Mr. M. Markham) ... Barling | 7 | 11 |
| Prargent (Mrs. A. B. Cornelius) ... G. L. Ward | 7 | 7 |
| County Wicklow (Mr. A. Douglas-Pennant) Douglas-Pennant | 7 | 6 |
| Crossway (Mr. A. R. Cox) ... Lawson | 7 | 5 |
| aFlying Call (Mr. H. Pulitzer) ... S. Darling | 7 | 4 |
| Perplexity (Captain D. P. Simson) C. Chapman | 7 | 4 |
| aJunior Counsel (Lady Ludlow) ... Watts | 7 | 2 |
| aHarem Guard (Mr. D. Macnee) ... Macnee | 7 | 2 |

PROBABLE STARTERS AND JOCKEYS

Rapahannock, H. Beasley; Triptych, C. Ray; Trembling Grass, M. Beary; Golden Combine, A. Wragg; Carabas, W. Wells; Prince of Song, F. Fox; Prargent, J. Sirett; Flying Call, —; Perplexity, A. Burns; Junior Counsel, F. Sharpe; Harem Guard, C. Roberts.

4.10.—The OLD MILL HANDICAP PLATE of 400 sovs. Five furlongs.

| | Yrs | st | lb |
|---|---|---|---|
| aChestnut Oak (Mr. C. J. Ryan) ... Loftus | 4 | 9 | 2 |
| Caraquette (7lb. ex.) (Lord Beaverbrook) C. Leader | 5 | 8 | 11 |
| aSomme Orb (7lb. ex.) (Mr. D. M. Gant) W. P. Lowe | 5 | 8 | 8 |
| Golden King (Mr. F. Hartigan) F. Hartigan | 5 | 8 | 3 |
| Optimist (Captain A. S. Wills) ... Bruce | 4 | 7 | 13 |
| Ophir (Sir Francis Towle) ... S. Darling | 4 | 7 | 12 |
| Basra (Mrs. J. Howeson) ... W. Nightingall | 4 | 7 | 11 |
| aTutbury (Mr. A. M. Melville) ... Nugent | 6 | 7 | 6 |
| Andy (Mr. H. G. Blagrave) ... Blagrave | a | 7 | 5 |
| aBearskin (Mr. D. L. Wilson) ... R. T. Waugh | 4 | 7 | 4 |
| Water Rose (Mr. J. B. Joel) ... C. Peck | 4 | 7 | 4 |
| aLucky Break (Sir A. Butt) ... Marsh | 4 | 7 | 2 |
| aTrochee (Mr. G. H. Drummond) ... Digby | 4 | 7 | 1 |
| Marble (Lord Lonsdale) ... F. Darling | 4 | 7 | 0 |
| Duchess of Mars (Mr. J. E. Rowson) Douglas-Pennant | 3 | 6 | 12 |
| Douglas (Sir Malcolm McAlpine) .. J. M. Bell | 3 | 6 | 8 |

PROBABLE STARTERS AND JOCKEYS

Chestnut Oak, H. Beasley; Somme Orb, J. Sirett; Golden King, F. Fox; Basra, A. Wragg; Tutbury, —; Bearskin, W. Stephenson; Trochee, C. Richards; Marble, —; Duchess of Mars, C. Ray; Douglas, I. Martin; Lucky Break, —.

4.40.—The WEIR COURTENAY PLATE of 200 sovs.; for two-year-olds. Five furlongs.

| | St | lb |
|---|---|---|
| Putting Green (Mr. A. M. Melville) ... Nugent | 9 | 10 |
| The Lynx (Major H. Colmore) ... J. Beary | 9 | 4 |
| Aislabie c, by Bucks Hussar (Mr. T. W. Blenkiron) W. Nightingall | 9 | 0 |
| Orestis (Mr. Z. G. Michalinos) ... Molony | 9 | 0 |
| Tom Tit III. (Mr. R. Brendon) ... Holland | 9 | 0 |
| Habibullah (Mr. R. Brendon) ... Holland | 9 | 0 |
| Irish Heroine c, by Mount William (Mr. B. Davis) B. Davis | 9 | 0 |
| Glenalmond (Mr. J. A. Dewar) ... F. Darling | 9 | 0 |
| aLady Kitty c, by Vencedor (Mr. G. Hartigan) M. Hartigan | 9 | 0 |
| True Blue (Duke of Richmond and Gordon) C. Chapman | 9 | 0 |
| aEmbrace (Mr. A. Savile) ... J. Beary | 9 | 0 |
| Stockholm (Lord Woolavington) ... Turner | 9 | 0 |
| Policewoman c, by Twelve Pointer (Mr. R. Woolsey) S. Bennet | 9 | 0 |
| aFly Alone (Mr. W. H. Yeatman-Biggs) Farquharson | 9 | 0 |
| aAlexis (Mr. J. S. Austen) ... C. Waugh | 8 | 11 |
| Pomme d'Argent (Lord Beatty) ... Beatty | 8 | 11 |
| aRose Alley (Miss I. L. Beaumont) ... Moreton | 8 | 11 |
| Catch Crop f, by Teddy (Lord Beaverbrook) Watts | 8 | 11 |
| Peter's Fair (Queen of the Green gelding) (Mr. R. Brendon) ... Holland | 8 | 11 |
| aSharada (Mr. W. M. Cazalet) ... Lawson | 8 | 11 |
| Tracing (Mr. T. Davidson) ... R. Day | 8 | 11 |
| aMarie Dhu (Mr. J. A. Dewar) ... F. Darling | 8 | 11 |
| aHallelujah (Mr. J. W. Harris) ... Leach, jun. | 8 | 11 |
| The Eccentric (Mr. A. Heathorn) ... Tabor | 8 | 11 |
| aFroissee (Lord H. de Walden) ... D. Waugh | 8 | 11 |
| Lady of Rank (Mr. J. B. Joel) ... C. Peck | 8 | 11 |
| Fair Copy (Mr. C. M. Leigh) ... Allden | 8 | 11 |
| aSultanita (Mr. C. Lund) ... Beedle | 8 | 11 |
| Kitchen Maid (Major McCalmont) ... Persse | 8 | 11 |
| aRosier (Mr. D. Macnee) ... Macnee | 8 | 11 |
| Rose Diamond (Mr. A. K. Macomber) .. S. Darling | 8 | 11 |
| Minette (Mr. V. P. Misa) ... V. Smyth | 8 | 11 |
| Watercress (Mrs. Hugh Peel) ... Poole | 8 | 11 |
| Queen of Mars (Mr. J. E. Rowson) Douglas-Pennant | 8 | 11 |
| Another Lass (Miss N. E. Pike) ... Pickering | 8 | 11 |
| Ashanti Gold (Mr. C. Wadia) ... Molony | 8 | 11 |
| Madam d'Arblay (Lady Wentworth) C. Chapman | 8 | 11 |

PROBABLE STARTERS AND JOCKEYS

Putting Green, —; Orestis, J. Sirett; Tom Tit III. or Hallelujah, J. Leach; Irish Heroine colt, J. Dobey; Lady Kitty colt, C. Richards; True Blue, H. Beasley; Embrace, M. Beary; Policewoman colt, J. Collins; Aislabie colt, R. Dick; Alexis, S. Donoghue; Rose Alley, F. Lane; Peter's Fair, S. Magee; Sharada, A. Wragg; Marie Dhu, F. Fox; The Eccentric, Ermer; Froissee, —; Lady of Rank, B. Carslake; Sultanita, C. Elliott; Watercress, —; Queen of Mars, C. Ray; Madam d'Arblay, W. Wells; Stockholm, —; Fly Alone, —; Rosier, —.

5.10.—The LINGFIELD CLUB WELTER STAKES of 3 sovs. each, with 150 sovs. added. One mile and a half.

| | Yrs | st | lb |
|---|---|---|---|
| aSabine Sailor (Mr. E. G. de Mestre) De Mestre | 5 | 11 | 7 |
| Xenophobe (Mr. Michael Stephens) ... Blair | 4 | 11 | 7 |
| Irish Spinner (Mr. R. Middlemas) .. J. Reardon | 4 | 11 | 4 |
| Maid of Earley (Sir H. Hirst) ... Templeman | 4 | 11 | 4 |
| Black Minstrel (Lady Barbara Smith) Rimell | 4 | 11 | 4 |
| Dombey (Lord Allerton) ... Gunter | 5 | 11 | 3 |
| Marcher Lord (Sir P. Newson) ... At stud | 4 | 10 | 4 |
| Gillyvor (Mr. E. N. de Mestre) ... De Mestre | 5 | 10 | 3 |
| aBaskell (Mrs. Boswall-Preston) Boswall-Preston | 4 | 10 | 1 |
| Contract (Mr. S. H. Darling) ... S. Darling | 4 | 10 | 1 |
| San Martino (Mr. F. P. Chapman) J. Chapman | 4 | 10 | 1 |
| Knight of Knockeevan (Mr. A. R. McAlpine) Poole | 4 | 10 | 1 |
| Court News (Mr. G. McKechnie) ... Holland | 4 | 10 | 1 |
| King's Writ (Mr. F. de Moleyns) De Moleyns | 4 | 10 | 1 |
| Dark Eagle (Mr. F. Pollitzer) .. C. Langlands | 4 | 10 | 1 |
| Cadenabbia (Major W. B. Roderick) .. Sneyd | 4 | 10 | 1 |
| Puttacota (Mr. S. Wootton) ... F. Wootton | 4 | 10 | 1 |
| Spear o' War (Lord Queenborough) G. Bennett | a | 10 | 0 |
| Silver Cord (Mr. J. Cappel) ... J. Chapman | 5 | 10 | 0 |
| Teme Salmon (Mr. F. Greswolde-Williams) Rimell | 5 | 10 | 0 |

PROBABLE STARTERS AND JOCKEYS

Sabine Sailor, —; Xenophobe, —; Bankell, —; Knight of Knockeevan, Mr. Ridley; Puttacota, Mr. Wellesley.

#### LONDON BETTING

##### THE DERBY

(To be run at Epsom on Wednesday)

3 to 1 agst Diolite (t. & o.) (Templeman).
6 — 1 — Rustom Pasha (o. 13 to 2 t.) (R. Dawson).
100 — 8 — Silver Flare (o.) (B. Jarvis).
100 — 8 — Trews (o., 100 to 7 t.) (Lawson).
100 — 7 — Ballyferis (o.) (S. Darling).
100 — 6 — Noble Star (o., 20 to 1 t.) (Cundell).
20 — 1 — Caerleon (t. & o.) (Butters).
20 — 1 — Blenheim (o.) (R. Dawson).
20 — 1 — Iliad (t. & o.) (Lawson).
25 — 1 — The Scout II. (o.) (Boyd-Rochfort).
28 — 1 — Parenthesis (o.) (F. Darling).

#### GUARDIAN PARI-MUTUEL PRICES

##### LINGFIELD

(2s. Unit.—Stake and Winnings)

1.50.—Valid, Win 4s., Place 3s. 6d.; Gallant Girl, Place 6s. 3d.; Vica, Place 3s. 6d.
2.20.—Portia's Plea, Win 9s. 3d., Place 3s. 9d.; Eda, Place 7s.; Royal Pointer, Place 2s. 9d.
2.55.—Haste Away, Win 6s. 3d., Place 2s. 6d.; Mountain Lad, Place 2s. 9d.; Joyous Greeting, Place 2s. 6d.
3.30.—Fuzzy Wuzzy, Win 3s. 6d., Place 2s. 6d.; Bewiser, Place 3s. 6d.; June Clover, Place 5s.
4.0.—Empire Builder, Win 4s. 9d., Place 2s. 6d.; Part Four, Place 6s. 3d.
4.30.—Good Fish, Win 7s. 9d., Place 3s.; The Recorder, Place 2s. 6d.; Tetragem, Place 3s.
"Africal" Double.—3.30, Fuzzy Wuzzy, and 4.30, Good Fish, £5 6s. 6d. to £1.

##### DONCASTER

2.0.—Sweet Helen, Win 9s., Place 4s.; Irishman's Queen, Place 8s. 6d.; Rayman, Place 4s. 9d.
2.30.—Yellow Oriel, Win 6s. 6d., Place 5s. 3d.; Archimage, Place 7s. 3d.; Western Flier, Place 2s. 6d.
3.0.—Principessa, Win 153s., Place 25s. 3d.; Hussy, Place 4s.; The Parson II., Place 4s. 6d.
3.30.—Eyes Front, Win 15s. 9d., Place 7s. 3d.; Smoked Salmon, Place 3s.
4.0.—Plover, Win 8s. 6d., Place 2s. 3d.; Pheidon, Place 2s. 3d.; Darnley, Place 2s. 9d.
4.30.—Postboy, Win 31s. 9d., Place 4s. 9d.; Hill Cat, Place 11s.; Khartoum, Place 2s. 9d.
5.0.—Barrack Law, Win 6s. 3d., Place 2s. 3d.; Termite, Place 2s. 6d.; Fairy Story, Place 2s. 3d.

##### AYR

2.15.—Tom Fair, Win 18s. 6d., Place 8s. 3d.; Guano, Place 17s. 9d.
2.45.—Castellane, Win 36s., Place 10s.; Elver, Place 14s. 3d.; Wild Wark, Place 4s.
3.20.—Eileandonan, Win 6s.
3.50.—Royal Spear, Win 15s. 3d., Place 6s. 3d.; Prohibition, Place 8s. 6d.
4.20.—Swans' Nest, Win 2s. 6d.
4.50.—Forest Knight, Win 47s. 6d., Place 7s. 9d.; Within the Maze filly, Place 2s. 9d.; Silver Glade, Place 11s. 9d.

#### OFFICIAL SCRATCHINGS

Epsom Derby Stakes.—Cartello (by 10 p.m. Thursday).
Scurry High-weight Handicap (Doncaster).—Oratorium.
Three-Year-Old Handicap (Gatwick).—Accra.
Portland Handicap (Bogside).—Invino.
Bogside Engagements.—Pommern Hill, Buzz Around colt (2 yrs), Uppercourt, and Kalepot.
All Engagements in Mr. Hedley's Name.—Poet's Kiss.
All Engagements.—Wavetop and Marinero (dead).

## POLO

### ROEHAMPTON OPEN CUP

Goulburn beat the Knaves in the third of the first round ties in the Open Challenge Cup at Roehampton yesterday by 12 goals to four. The Ashtons gave a brilliant display and completely outplayed their opponents, who would have had to allow them a start of three goals if the match had been played under handicap.

The ground was in good condition when the match was begun, but rain started to fall in the fourth chukker and quickly became a downpour, with the result that the surface cut up pretty badly. For all that the Knaves were well beaten before this happened, and on this form Goulburn are decidedly underhandicapped at 24 points. Their combination is excellent and their hitting accurate and long. The side is so evenly balanced that it is difficult to say which of the four, if any, is a better player than the others. For the Knaves, Major Harrison worked hard at back and went up into the game more frequently than is his wont. A. Roark also was in good form at No. 2, but Captain George, in the front of the game, had an off-day and Comte de la Maza became more and more harassed as the match went on.

The Knaves started well enough, Captain George turning through a backhander from Major Harrison in the first minute. From the throw-in the same player got away and hit a second goal with a fine cut drive, but from then until the finish Goulburn took complete control of the game. G. G. Ashton scored from a long hit up by R. R. Ashton before the end of the first chukker, and in the second Goulburn put on three goals without reply, J. H. Ashton obtaining two and G. G. Ashton one. P. S. K. Ashton, who had been kept rather quiet by Major Harrison up to now, suddenly found a way of eluding the Knaves' back in the third chukker and promptly scored two good goals, the first after a run from halfway and the second following a fine hit up by G. G. Ashton. The Knaves simply could not get going, and the Australians did just as they pleased with them. J. H. Ashton scored with a great near-side shot, but then R. R. Ashton crossed Captain George, and Roark had no trouble in converting the free hit from 40 yards that followed.

Rain began to fall heavily in the fourth chukker, and naturally had an effect on the standard of the play. G. G. Ashton added an eighth goal for Goulburn, and, although Roark made great efforts to stem the tide—three good shots missed by inches—the Knaves could not score. G. G. Ashton and P. S. K. Ashton each hit two goals in the sixth chukker, just before the end of which Major Harrison hit through. In view of the state of the game and the heavy rain, it was decided to abandon the seventh chukker, which, in any case, would probably have done no more than increase the margin of Goulburn's victory.

The teams were:—

GOULBURN.—P. S. K. Ashton, No. 1; G. G. Ashton, No. 2; J. H. Ashton, No. 3; and R. R. Ashton, back.

KNAVES.—Captain R. George, No. 1; A. Roark, No. 2; Comte de la Maza, No. 3; and Major J. F. Harrison, back.

### RANELAGH

The two semi-final ties of the Ranelagh Spring Handicap tournament were to have been played yesterday, but one of them had to be postponed owing to the rain. The other resulted in the Flamingoes beating the Rebels (received 3½) by eight goals to 5¼, after leading at half-time by four to 3¼. Major Magor was prominent for the winners, hitting four goals.

The teams were:—

FLAMINGOES.—A. David, No. 1; Captain P. J. Butler, No. 2; Major H. E. Lyons, No. 3; and Major P. Magor, back.

REBELS.—D. Kennedy, No. 1; A. Brunner, No. 2; Major S. S. Lee, No. 3; and Major R. H. A. D. Love, back.

### NO POLO TO-DAY

There will be no polo in London to-day owing to the state of the grounds after yesterday's heavy rain.

### TOULSTON TOURNAMENT

Playing at Toulston, near Tadcaster, in the final tie of the Toulston Polo Club's Spring tournament, Mr. Riley-Smith's Micro-Organisms beat the 5th Inniskilling Dragoon Guards "B" team by six goals to three after a good game. Riley-Smith played well at back for the winners, who were the better mounted side. Handley Cross beat Agden (received 1½) in the final tie of the Subsidiary tournament by nine goals to 3½.

The teams were:—

MICRO-ORGANISMS.—Major F. Colley, No. 1; R. W. Hill-Forster, No. 2; G. E. Tennant, No. 3; and W. Riley-Smith, back.

5TH INNISKILLING DRAGOON GUARDS "B."—C. P. D. Legard, No. 1; F. P. B. Sangster, No. 2; C. F. Keightley, No. 3; and F. J. S. Whetstone, back.

HANDLEY CROSS.—Captain L. R. Kettle, No. 1; Captain G. Reid Walker, No. 2; F. Leach, jun., No. 3; and R. Midwood, back.

AGDEN.—N. Hardy, No. 1; D. P. G. Moseley, No. 2; F. E. F. Spiegelberg, No. 3; and Major H. Nickols, back.

### ALDERSHOT TOURNAMENT

In the semi-final round of the Novices' Tournament at Aldershot yesterday the Crimson Ramblers (11th Hussars) beat U. Necks by seven goals to 2¼, and the 3rd Brigade, R.H.A., beat the 8th Hussars "B" team by 8¼ goals to two.

## FENCING

### THE SERVICES CHAMPIONSHIPS

The first of the fencing competitions for the Services Championships was begun at the Royal Tournament yesterday, with the *épée* as weapon. Yesterday and to-day are devoted to the *épée*, Monday and Tuesday next to the foil, Wednesday and Thursday to the sabre. On Saturday the cadets' events with foil, sabre, and bayonet will be fought. Monday and Tuesday, June 9 and 10, will be devoted to the individual bayonet championships, and the programme will be concluded on Wednesday, June 11, with the bayonet team combats. A change has been made this year in the regulations for the inter-Service championships. With each weapon 32 competitors will be admitted, 12 from the Army, eight each from the Royal Navy and Royal Air Force, and four from the Royal Marines, and four preliminary, two semi-final, and one final pool of eight each will be fought.

In yesterday's fencing each Service brought their quota of competitors down to the allotted number, and incidentally the individual championships of the R.N., R.M., and R.A.F. were determined. Petty-Officer Pack won the first, Sergeant Spanton the second, and Pilot-Officer C. W. Conway the third. The Army has decided that their championship shall go, as last year, to the fencer who goes farthest in the inter-Services Championship. The preliminary pools in this event were also fought yesterday, the original 32 competitors being reduced to 16, who will fight in the semi-final pools and the final pool this morning.

The survivors are 10 from the Army—L. East, W. Rippon, W. A. Turner from the commissioned ranks, Corporal Griffiths, Lance-Corporal Richards, Q.M.S.I. Parsons, Sergeant-Major Wyatt, Lance-Sergeant Collier, S.S.M. Lowe, and Lance-Corporal Armstrong. Two from the Royal Navy, Rear-Admiral the Hon. W. S. Leveson-Gower and Petty-Officer Pack. Two from the Royal Marines, Corporal Eyles and Sergeant Spanton, and two from the Royal Air Force, Sergeant Stubberfield and Flight-Sergeant Bishop.

### EPEE CLUB v. LONDON UNIVERSITY

A six-a-side match with the *épée* was fought last night at the Royal Botanic Gardens between the Epée Club and London University, and after some excellent play was won by the former by 16 defeats to 21, one encounter resulting in a double hit. The heavy rain had made *al fresco* fencing impossible, and the match was fought under glass in one of the many conservatories, a stone floor offering an admirable *piste*. Unfortunately P. A. Gorer, one of the University side, was unavoidably absent on account of an injury, and his place was taken by each of the other five fencers, C. P. Collins, La Delevoye, A. Rosenbaum, S. F. Smith, and G. L. Stroud in turn. The club had a very strong side out, B. Childs, the ex-champion, B. Cederin, of Sweden, T. Praëm, of Denmark, B. Berliand, W. A. Evill, and H. Foss.

The University made a disastrous start, and at the end of 10 fights had one victory only to their credit, and the negative advantage of a *coup double*. From that point, however, they made a splendid recovery and more than held their own up to the end. Had not Childs been in his best form, winning all his six assaults, they might even have snatched a victory. Play throughout was incisive, with plenty of movement. When led by eight defeats to 17, the University made a brilliant effort. Stroud beat Evill, who went for the arm but missed, Collins beat Praëm with a neat *riposte*, Delevoye, Smith, and Stroud in turn, the last on time when both he and Foss were hit, and the University drew up to within four points of their opponents with seven fights to go. Childs, however, then won two assaults in succession, against Rosenbaum and Smith, and put the result beyond doubt, making the Club six up with five fights to go.

The results were:—

EPEE CLUB.—Childs, no defeat; Foss, 2; Cederin and Praëm, 3 each; Evill and Berliand, 4 each. Total, 16.

LONDON UNIVERSITY F.C.—Smith, 2 defeats; Another, 3; Collins, Delevoye, Rosenbaum, and Stroud, 4 each. Total, 21.

## SCULLING

### THE WORLD'S CHAMPIONSHIP

The match for the world's sculling championship will be decided on the Thames today over the course from Putney Bridge to Mortlake. H. A. Barry, the holder of the title, has been assisted in his work by his brother, Lu Barry, and R. Dowson, a well-known sculler; and E. A. Phelps, of Putney, the challenger, has been trained by his father, and has been assisted in his work by R. W. Cocksedge, the captain of Putney Town R.C., and Norman Burrows.

Barry is a distinct favourite in spite of the fact that he has had some trouble with his wrist during the past year. He is older and has had much more experience than his opponent. He is 28 years of age and is a Londoner by birth. Phelps has youth on his side, being only 21 years of age. He also is a Londoner by birth.

The Sculling Board of Control, of which Sir Charles C. Allom is chairman, has arranged for a number of steamers to follow the race, at prices of admission varying from 7s. 6d. to a guinea.

The race will be started at 3.45.

## THE TIMES CROSSWORD PUZZLE No. 102

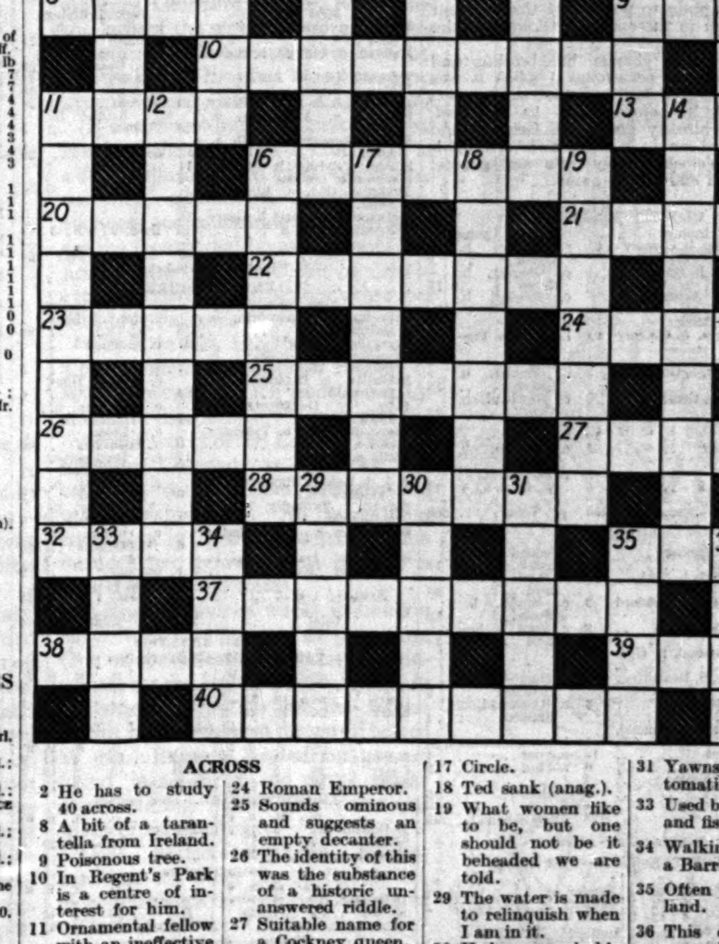


ACROSS

2 He has to study 40 across.
8 A bit of a tarantella from Ireland.
9 Poisonous tree.
10 In Regent's Park is a centre of interest for him.
11 Ornamental fellow with an ineffective head.
13 Even the pessimist may look for a rise here.
16 Formally withdraws.
20 Dark and, in the plural, costly.
21 It is impossible to be it on a genuine 35 across.
22 Suite.
23 You may be this to change a name.
24 Roman Emperor.
25 Sounds ominous and suggests an empty decanter.
26 The identity of this was the substance of a historic unanswered riddle.
27 Suitable name for a Cockney queen.
28 A boxing man helps to make it hot for us.
32 Dragged.
35 We prefer it dead.
37 The question which troubled Hamlet.
38 Joseph's rapacious kine.
39 Popular but often boring subject of conversation.
40 Gastronomic studies.

DOWN

1 Oilfield that phonetically shows you a preference.
2 Tool made to bewilder.
3 Useful in transport, but often irritatingly put in.
4 Summon, nearly a blunder.
5 Edible nonsense.
6 Smart.
7 Plenty of material for service here.
11 Steel dado (anag.).
12 Money owing.
14 This sort of person has no inferiority complex.
15 An article and a piece of French haberdashery make a virago after a time.
16 You will more correctly find him at the end of these heavenly bodies.
17 Circle.
18 Ted sank (anag.).
19 What women like to be, but one should not be it beheaded we are told.
29 The water is made to relinquish when I am in it.
30 He becomes nimble from previous illumination.
31 Yawns are symptomatic of it.
33 Used by seamstress and fisherman.
34 Walking on part of a Barrie character.
35 Often bad in Ireland.
36 This corner man may be said to have a chequered career.

SOLUTION OF PUZZLE No. 101

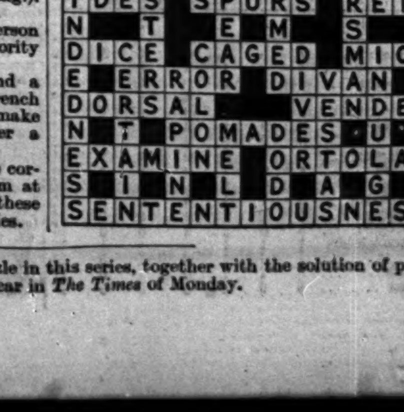


The one hundred and third crossword puzzle in this series, together with the solution of puzzle No. 102, will appear in *The Times* of Monday.

# Sporting News

(Continued from page 5)

## CRICKET

### THE TEST TRIAL

#### TO-DAY'S MATCH AT LORD'S

The Test Trial match will be begun at Lord's to-day. The selected teams, the composition of which were discussed in *The Times* of May 26, are given below:—

ENGLAND.—A. P. F. Chapman (Kent) (captain), R. W. V. Robins (Middlesex), Hobbs (Surrey), Sutcliffe (Yorkshire), Hammond (Gloucestershire), Woolley (Kent), Hendren (Middlesex), Tate (Sussex), Larwood (Nottinghamshire), Duckworth (Lancashire), and Geary (Leicestershire).

THE REST.—J. C. White (Somerset) (captain), G. T. S. Stevens (Middlesex), K. S. Duleepsinhji (Sussex), R. E. S. Wyatt (Warwickshire), D. R. Jardine (Surrey), M. J. C. Allom (Surrey), Leyland (Yorkshire), Ames (Kent), Hopwood (Lancashire), Worthington (Derbyshire), and Clark (Northamptonshire).

Play will be begun on each day at 11.30 a.m., and stumps will be drawn to-day and on Monday at 6.30 p.m., and on Tuesday at 6 p.m. Admission to the ground will be 1s. (tax included), and Turnstiles 1 and 2 at the members' entrance will be reserved for the admission of members' friends. The public will be admitted at Turnstiles 3, 4, 5, 6, 7, 8, 9, and 10, in St. John's Wood-road, east of Lord's Hotel.

When the rain stopped play at Lord's yesterday afternoon, the pitch that had been prepared for to-day's match was covered completely.

### GLOUCESTERSHIRE'S CHANCE MISSED

#### SURREY NEARLY BEATEN

Gloucestershire were deprived of a well-earned victory over Surrey at the Oval yesterday, for when rain stopped play at 4 o'clock Surrey, with only three wickets to fall, still required to make 173 runs to avoid being beaten. It was not necessary to be a meteorological expert to know that rain must fall before 6 o'clock, and once the back of the Surrey batting had been broken it was imperative that the remaining wickets should be taken as quickly as possible.

In Surrey's first innings B. H. Lyon had persevered for a long time with Goddard and Neale, and he was successful. Yesterday he pinned his faith on Goddard and Sinfield, but was not so successful, and one could not but think that a change in the bowling, with some variation of pace, might have brought the match to an end before the rain came down. As it was, Gloucestershire had to be content with having twice retrieved a desperate position which they ultimately turned into a winning one.

When play was continued yesterday morning Gloucestershire, with four wickets to fall, were 290 runs ahead. Their remaining wickets added 32 runs in 40 minutes, Geary taking three of them for 14 runs. Apart from a splendid catch by P. G. H. Fender, which dismissed Neale, the play was undistinguished, the batsmen clearly having been instructed to get on or get out. Surrey, consequently, were left a little over five hours in which to make 323 runs to win—not an impossible task on a pitch which rain in the early morning had merely quietened. Lyon entrusted Sinfield and Barnett with the duty of taking the shine off the ball, but, as a matter of fact, Hobbs should have been caught at short slip in Barnett's first over. With the score at 14, Goddard started his long spell of bowling at the Pavilion end. Gloucestershire obtained their first, and greatest, success when Hobbs, overdoing his desire to steal singles, was run out by Dacre who had been creeping in at cover-point. Hobbs called for a run, was sent back, slipped in turning and Smith did the rest.

Sandham played Goddard with all the respect that his leg-trap demanded, but Ducat was never at his ease, and at 56 he was caught at the wicket off Neale, who had relieved Sinfield at the Vauxhall end. That virtually destroyed all chance Surrey had of winning the match, but Sandham was still in when the luncheon interval arrived with the score at 64 for two wickets. Soon after the interval Sinfield, now bowling slow off-breaks on the middle stump, with no slip and a modified leg-trap field, was put on instead of Neale, and Goddard continued with the more exaggerated leg-trap theory at the other end.

For the rest of the match both these bowlers tossed the ball well up, but the half-volley for the most part was met by a purely defensive stroke. Sinfield got the first two wickets, first Sandham and then Shepherd patting the ball quietly into mid-on's hands. Fender himself came in at the fall of the third wicket. He was twice in one over beaten by Sinfield after he had hit two balls in succession to the boundary, one to fine-leg and the next past extra cover-point. Wilson was the first victim to Goddard's leg theory, but Squires then helped his captain to waste just that amount of time which in the end cost Gloucestershire the match.

Lyon refused to change his bowling and Fender, taking an occasional 4 when it was offered him, batted until half-past three, when he was out leg-before-wicket to Goddard. Squires had already gone, but Gregory and Brooks batted on in a very awkward light, until, at 4 o'clock, heavy rain and general gloom put an end to the game.

Score:—

GLOUCESTERSHIRE

| | First Innings | | Second Innings | |
|---|---|---|---|---|
| Dipper, c. Fender, b. Gregory | | 61 | c. Ducat, b. Gover | 5 |
| Sinfield, l.-b.-w., b. Gover | | 1 | c. Gregory, b. Gover | 13 |
| Hammond, c. Fender, b. Gover | | 0 | c. Fender, b. Gregory | 199 |
| B. H. Lyon, b. Fender | | 16 | b. Fender | 72 |
| Smith, c. Squires, b. Gregory | | 21 | l.-b.-w., b. Fender | 26 |
| Dacre, b. Gover | | 1 | run out | 5 |
| Neale, c. Gregory, b. Gover | | 5 | c. Fender, b. Gover | 13 |
| Barnett, c. and b. Geary | | 0 | c. Shepherd, b. Geary | 13 |
| Stephens, run out | | 25 | run out | 1 |
| Ford, not out | | 10 | b. Geary | 4 |
| Goddard, run out | | 5 | c. Hobbs, b. Geary | 0 |
| Byes, 3; n.-b., 2 | | 5 | Byes, 2; l.-b., 7; w., 3; n.-b., 3 | 15 |
| Total | | 150 | Total | 366 |

SURREY

| | First Innings | | Second Innings | |
|---|---|---|---|---|
| Hobbs, b. Neale | | 83 | run out | 17 |
| Sandham, c. Smith, b. Neale | | 39 | c. Ford, b. Sinfield | 43 |
| Ducat, c. Barnett, b. Goddard | | 3 | c. Smith, b. Neale | 12 |
| Shepherd, b. Goddard | | 2 | c. Ford, b. Sinfield | 11 |
| Geary, c. Hammond, b. Goddard | | 9 | | |
| Wilson, l.-b.-w., b. Neale | | 19 | c. Hammond, b. Goddard | 5 |
| Squires, b. Goddard | | 6 | c. Hammond, b. Sinfield | 4 |
| P. G. H. Fender, c. Hammond, b. Goddard | | 1 | l.-b.-w., b. Goddard | 38 |
| Gregory, not out | | 18 | not out | 1 |
| Brooks, run out | | 6 | not out | 13 |
| Gover, c. and b. Neale | | 1 | | |
| Byes, 5; l.-b., 2 | | 7 | Byes | 5 |
| Total | | 194 | Total (7 wkts.) | 149 |

BOWLING ANALYSIS

GLOUCESTERSHIRE.—First Innings

| | O. | M. | R. | W. | | O. | M. | R. | W. |
|---|---|---|---|---|---|---|---|---|---|
| Gover | 23 | 13 | 46 | 4 | Fender | 13 | 1 | 30 | 1 |
| Geary | 14 | 4 | 22 | 1 | Gregory | 22 | 10 | 35 | 2 |
| Shepherd | 8 | 4 | 12 | 0 | | | | | |

Second Innings

| | O. | M. | R. | W. | | O. | M. | R. | W. |
|---|---|---|---|---|---|---|---|---|---|
| Gover | 21 | 3 | 65 | 3 | Fender | 21 | 1 | 87 | 2 |
| Geary | 19.1 | 5 | 61 | 3 | Gregory | 21 | 2 | 47 | 1 |
| Shepherd | 17 | 1 | 71 | 0 | Squires | 5 | 0 | 20 | 0 |

SURREY.—First Innings

| | O. | M. | R. | W. | | O. | M. | R. | W. |
|---|---|---|---|---|---|---|---|---|---|
| Sinfield | 3 | 2 | 3 | 0 | Goddard | 44 | 15 | 67 | 5 |
| Barnett | 6 | 0 | 25 | 0 | Neale | 40.4 | 9 | 92 | 4 |

Second Innings

| | O. | M. | R. | W. | | O. | M. | R. | W. |
|---|---|---|---|---|---|---|---|---|---|
| Sinfield | 20.4 | 8 | 44 | 2 | Goddard | 33 | 16 | 45 | 2 |
| Barnett | 9 | 2 | 26 | 0 | Neale | 9 | 1 | 25 | 1 |

UMPIRES.—Hardstaff and Young.

### COUNTY CHAMPIONSHIP TABLE

| | P. | W. | L. | Won on 1st inns. | Lost on 1st inns. | No result | Pts. |
|---|---|---|---|---|---|---|---|
| Points Awarded | — | 8 | 0 | 5 | 3 | 4 | |
| Lancashire | 7 | 5 | 0 | 1 | 0 | 1 | 49 |
| Nottinghamshire | 6 | 4 | 1 | 1 | 0 | 0 | 37 |
| Warwickshire | 6 | 2 | 0 | 3 | 1 | 0 | 34 |
| Surrey | 7 | 1 | 0 | 1 | 4 | 1 | 29 |
| Kent | 5 | 3 | 2 | 0 | 0 | 0 | 24 |
| Glamorgan | 7 | 0 | 2 | 4 | 1 | 0 | 23 |
| Sussex | 5 | 2 | 1 | 0 | 2 | 0 | 22 |
| Worcestershire | 6 | 1 | 2 | 2 | 1 | 0 | 21 |
| Derbyshire | 4 | 2 | 1 | 0 | 1 | 0 | 20 |
| Middlesex | 6 | 0 | 1 | 1 | 0 | 1 | 19 |
| Gloucestershire | 5 | 1 | 1 | 0 | 2 | 2 | 17 |
| Hampshire | 5 | 1 | 1 | 0 | 3 | 0 | 17 |
| Leicestershire | 5 | 0 | 2 | 3 | 0 | 0 | 15 |
| Northamptonshire | 7 | 1 | 4 | 0 | 1 | 0 | 15 |
| Essex | 4 | 0 | 1 | 2 | 1 | 1 | 13 |
| Yorkshire | 3 | 1 | 1 | 0 | 1 | 0 | 11 |
| Somerset | 6 | 0 | 4 | 2 | 0 | 0 | 10 |

### DRAWN GAME AT LORD'S

#### A GOOD MATCH SPOILED BY RAIN

Rain, which began to fall at Lord's at 4 o'clock yesterday, spoiled what might have been a fine finish in the match between Middlesex and Hampshire. Middlesex gain 5 points for their lead of six runs on the first innings and, as the game was going, might well have scored their first win of the season.

Rain delayed the start in the morning for half an hour. Middlesex were 207 runs on, with seven wickets in hand, when the first ball of the day was bowled at 11.30. Canning, who had made 64, added another 21 runs, and was then leg-before to a ball which came through quickly off the pitch. Boyes was the bowler and he, from the Nursery end, was the one bowler who could, and did, make the ball break sharply and also come off the pitch with real life in it. H. J. Enthoven and G. C. Newman tried to force the pace and Enthoven was out to a good catch at the wicket trying a big off-drive. G. E. V. Crutchley was nearly out to the first and third balls he had, Boyes pitching both of these balls a good length and just beating bat and wicket with the break. Crutchley played with plenty of confidence after making his first run, and Newman hit very well all round the wicket. Newman was out to a cleverly judged catch in the outfield, and N. Haig declared then, giving Hampshire nearly four hours to make 311 runs to win.

Brown and A. L. Hosie began the Hampshire second innings as if they had every intention of going for the runs. Twenty runs were made before lunch, and after six runs had been added Brown misjudged a ball and was l.-b.-w. While W. G. Lowndes and Hosie were in one saw some delightful cricket. Both scored the greater part of their runs by cutting, both square and late. The 50 went up in less than as many minutes, and then the rate of scoring quickened and the 100 was reached in an hour and 20 minutes. Shortly afterwards Lowndes went, when he was called, for a short run on the off side. It looked a possible short run, but Haig got to the ball very quickly and hit the wicket. Lord Tennyson came in himself, so that Hampshire obviously still meant to go for the runs, but Haig bowled him a fast yorker. The one thing a player with a badly bruised hand does not want to do is to chop down hard on a yorker, and perhaps it was for this reason that Tennyson was late for, and over, the yorker that knocked his middle stump out of the ground.

Score:—

MIDDLESEX

| | First Innings | | Second Innings | |
|---|---|---|---|---|
| N. Haig, c. Tennyson, b. Boyes | | 33 | b. Jameson | 66 |
| Lee, c. Brown, b. Kennedy | | 1 | l.-b.-w., b. Jameson | 32 |
| Canning, c. and b. Newman | | 15 | l.-b.-w., b. Boyes | 85 |
| Hendren, b. Herman | | 122 | b. Boyes | 32 |
| H. J. Enthoven, l.-b.-w., b. Boyes | | 7 | c. Brown, b. Boyes | 20 |
| G. C. Newman, c. Brown, b. Kennedy | | 22 | c. Hosie, b. Boyes | 41 |
| G. E. V. Crutchley, c. Brown, b. Kennedy | | 0 | not out | 13 |
| Hulme, c. Boyes, b. Kennedy | | 6 | | |
| Durston, c. Newman, b. Creese | | 6 | | |
| Price, not out | | 18 | | |
| Powell, b. Kennedy | | 3 | | |
| Leg-byes | | 3 | Byes, 11; l.-b., 4 | 15 |
| Total | | 236 | Total (6 wkts.) | *304 |

* Innings declared closed.

HAMPSHIRE

| | First Innings | | Second Innings | |
|---|---|---|---|---|
| Brown, l.-b.-w., b. Hulme | | 32 | l.-b.-w., b. Durston | 19 |
| A. L. Hosie, c. Durston, b. Enthoven | | [illegible] | b. Haig | 46 |
| W. G. Lowndes, b. Lee | | 63 | run out | 39 |
| Mead, b. Lee | | 52 | not out | 2 |
| Newman, l.-b.-w., b. Lee | | 5 | not out | 0 |
| Kennedy, c. Powell, b. Durston | | 1 | | |
| Captain T. O. Jameson, b. Durston | | 30 | | |
| Lord Tennyson, c. Haig, b. Durston | | 16 | b. Haig | 11 |
| Creese, l.-b.-w., b. Durston | | 2 | b. Haig | 0 |
| Boyes, c. Crutchley, b. Durston | | 0 | | |
| Herman, not out | | 10 | | |
| Byes, 9; l.-b., 8; w., 1; n.-b., 1 | | 19 | Byes, 3; n.-b., 1 | 4 |
| Total | | 230 | Total (5 wkts.) | 121 |

BOWLING ANALYSIS

MIDDLESEX.—First Innings

| | O. | M. | R. | W. | | O. | M. | R. | W. |
|---|---|---|---|---|---|---|---|---|---|
| Kennedy | 31.3 | 6 | 61 | 5 | Boyes | 16 | 2 | 54 | 2 |
| Herman | 9 | 1 | 23 | 1 | Jameson | 2 | 0 | 12 | 0 |
| Newman | 33 | 8 | 77 | 1 | Creese | 1 | 0 | 6 | 1 |

Second Innings

| | O. | M. | R. | W. | | O. | M. | R. | W. |
|---|---|---|---|---|---|---|---|---|---|
| Kennedy | 17 | 0 | 53 | 0 | Jameson | 17 | 3 | 51 | 2 |
| Herman | 13 | 1 | 24 | 0 | Creese | 8 | 1 | 42 | 0 |
| Newman | 12 | 2 | 44 | 0 | Lowndes | 5 | 2 | 9 | 0 |
| Boyes | 23.3 | 8 | 59 | 4 | Mead | 3 | 0 | 7 | 0 |

HAMPSHIRE.—First Innings

| | O. | M. | R. | W. | | O. | M. | R. | W. |
|---|---|---|---|---|---|---|---|---|---|
| Haig | 23 | 2 | 67 | 0 | Powell | 4 | 0 | 13 | 0 |
| Durston | 23.5 | 7 | 74 | 5 | Hulme | 4 | 0 | 12 | 1 |
| Enthoven | 19 | 5 | 26 | 1 | Lee | 11 | 2 | 19 | 3 |

Second Innings

| | O. | M. | R. | W. | | O. | M. | R. | W. |
|---|---|---|---|---|---|---|---|---|---|
| Haig | 14 | 2 | 37 | 3 | Lee | 4 | 0 | 16 | 0 |
| Durston | 11.3 | 1 | 33 | 1 | Powell | 4 | 0 | 12 | 0 |
| Enthoven | 7 | 3 | 19 | 0 | | | | | |

UMPIRES.—Braund and Buswell.

### LANCASHIRE'S FIFTH VICTORY

Lancashire beat Leicestershire by 180 runs yesterday at Nelson and so gained their fifth victory in the County Championship. They started the day 310 runs on with five wickets to fall in their second innings, and declared their innings closed at 264 for five wickets. Leicestershire were then dismissed in two hours and a half for 164, though the wicket was not bad. McDonald, as in the first innings, bowled well and took eight wickets in the match for 81 runs.

Score:—

LANCASHIRE

| | First Innings | | Second Innings | |
|---|---|---|---|---|
| Watson, c. Sidwell, b. Shipman | | 0 | l.-b.-w., b. Smith | 71 |
| Hallows, st. Sidwell, b. Snary | | 33 | c. Armstrong, b. Geary | 52 |
| Tyldesley (E.), b. Astill | | 28 | b. Astill | 41 |
| Iddon, b. Smith | | 28 | b. Astill | 33 |
| Hopwood, c. de Lisle, b. Snary | | 40 | not out | 24 |
| Paynter, c. Armstrong, b. Geary | | 20 | c. Astill, b. Geary | 5 |
| P. T. Eckersley, c. Smith, b. Astill | | 2 | not out | 26 |
| Sibbles, c. Sidwell, b. Shipman | | 11 | | |
| Duckworth, not out | | 9 | | |
| Tyldesley (R.), c. Riley, b. Astill | | 3 | | |
| McDonald, c. Snary, b. Geary | | 16 | | |
| Byes, 8; l.-b., 8 | | 16 | Byes, 9; l.-b., 3 | 12 |
| Total | | 206 | Total (5 wkts.) | *264 |

* Innings declared closed.

LEICESTERSHIRE

| | First Innings | | Second Innings | |
|---|---|---|---|---|
| Shipman, c. Duckworth, b. McDonald | | 18 | c. and b. Tyldesley (R.) | 29 |
| Berry, b. McDonald | | 27 | b. McDonald | 5 |
| Armstrong, l.-b.-w., b. Tyldesley (R.) | | 7 | b. Sibbles | 3 |
| Bradshaw, c. Duckworth, b. McDonald | | 23 | c. and b. Hopwood | 6 |
| Riley, c. Duckworth, b. Tyldesley (R.) | | 21 | c. Eckersley, b. Tyldesley (R.) | 17 |
| Geary, hit wkt., b. Tyldesley (R.) | | 0 | c. Iddon, b. Hopwood | 48 |
| Astill, not out | | 17 | c. Duckworth, b. McDonald | 17 |
| J. A. de Lisle, c. Duckworth, b. Tyldesley (R.) | | 0 | c. Eckersley, b. McDonald | 2 |
| Sidwell, c. Tyldesley (R.), b. McDonald | | 4 | c. Paynter, b. McDonald | 5 |
| Smith, l.-b.-w., b. Tyldesley (R.) | | 0 | c. Iddon, b. McDonald | 15 |
| Snary, c. Duckworth, b. Tyldesley (R.) | | 1 | not out | 2 |
| Byes, 5; l.-b., 3 | | 8 | Byes, 9; l.-b., 5; n.-b., 1 | 15 |
| Total | | 126 | Total | 164 |

BOWLING ANALYSIS

LANCASHIRE.—First Innings

| | O. | M. | R. | W. | | O. | M. | R. | W. |
|---|---|---|---|---|---|---|---|---|---|
| Shipman | 15 | 4 | 29 | 2 | Astill | 24 | 4 | 63 | 3 |
| Geary | 30.5 | 8 | 57 | 2 | Smith | 15 | 4 | 20 | 1 |
| Snary | 24 | 13 | 21 | 2 | | | | | |

Second Innings

| | O. | M. | R. | W. | | O. | M. | R. | W. |
|---|---|---|---|---|---|---|---|---|---|
| Shipman | 15 | 4 | 35 | 0 | Snary | 19 | 4 | 47 | 0 |
| Geary | 26 | 5 | 69 | 2 | Astill | 13 | 2 | 48 | 2 |
| Smith | 16 | 5 | 42 | 1 | Armstrong | 3 | 0 | 11 | 0 |

LEICESTERSHIRE.—First Innings

| | O. | M. | R. | W. | | O. | M. | R. | W. |
|---|---|---|---|---|---|---|---|---|---|
| McDonald | 22 | 6 | 41 | 4 | Tyldesley (R.) | 19.5 | 8 | 20 | 6 |
| Sibbles | 13 | 4 | 27 | 0 | | | | | |
| Hopwood | 14 | 7 | 30 | 0 | | | | | |

Second Innings

| | O. | M. | R. | W. | | O. | M. | R. | W. |
|---|---|---|---|---|---|---|---|---|---|
| McDonald | 19 | 4 | 50 | 4 | Tyldesley (R.) | 12 | 7 | 12 | 2 |
| Sibbles | 9 | 1 | 25 | 1 | Hopwood | 17.4 | 4 | 62 | 3 |

UMPIRES.—Beet and Young.

### TO-DAY'S SCHOOL MATCHES

Aldenham v. Radlet (away); Alleyn's v. Old Ardinians; Aske's Haberdashers' v. Eltham College; Bishop's Stortford v. Berkhamsted; Bradfield v. M.C.C.; Brighton v. Dolphins; Bromsgrove v. Barnt Green; Canford v. I Zingari; Caterham v. Caterham C.C. (away); Charterhouse v. Harrow; Cheltenham v. Malvern; Chigwell v. Old Bancroftian C.C.; Clayesmore v. Leighton Park School; Clifton v. Authentics; Dean Close v. Wycliffe; Denstone v. K.E.S., Birmingham; Douai v. King Alfred's, Wantage; Dover v. Hythe (away); Downside v. Clifton C.C.

Eastbourne v. Bluemantles; Felsted v. Hoffmann's Athletic; Framlingham v. Norfolk Regiment; Giggleswick v. St. Bees; Haileybury v. Cryptics; Hurstpierpoint v. Chiswick Park; Imperial Service College v. Beaumont; K.C.S., Wimbledon v. Perse; King's, Rochester v. Sevenoaks School; Lancing v. Dulwich; Leys v. University College School; Llandovery v. Carmarthen; Magdalen College School v. Wantage School (at Wantage); Merchant Taylors' v. Forest; Mill Hill II. v. Bedford Modern; Monkton Combe v. Bristol G.S.; Mount St. Mary's v. Ratcliffe; Newbury G.S. v. Churcher's; Newton v. University College of the S.W.; Oakham v. Ivanhoe II.; Oundle v. M.C.C.

Repton v. Notts Amateurs; Rossall v. Western C.C.; R.N.C. Dartmouth v. R.N. Barracks; Rugby v. Butterflies; St. Dunstan's v. Watford G.S.; St. Edmund's, Canterbury v. St. Lawrence College; St. Edward's v. Brasenose; St. George's, Harpenden v. Toc H; St. John's, Leatherhead v. Nomads; St. Paul's v. Bedford; St. Peter's, York v. Bootham; Sherborne v. Blundell's; Stowe v. Crusaders; Sutton Valence v. Chart Sutton; Tonbridge v. Old Wykehamists; Uppingham v. Free Foresters; Wellingborough v. Lord Lilford's XI. (away); Wellington College v. Free Foresters; Wellington School v. Wellington House Team (away); Whitgift v. City of London; Wimbledon College v. Cardinal Vaughan's School; Woodbridge v. Ipswich Secondary School (Ipswich).

### GOOD FIGHT BY CAMBRIDGE

#### CENTURY BY G. C. GRANT

Cambridge University were beaten by Sussex by 216 runs at Fenner's yesterday, but not until nearly 4.30, and that implied a gallant attempt to recover from a hopeless position.

When they resumed their second innings Cambridge still required 430 runs to win and, as they had lost two of their best wickets overnight, the chances of pulling the match out of the fire scarcely looked good. The prospects were not brightened when, in the second over sent down yesterday, Tate bowled A. H. Fabian before a run had been scored. The total thus stood at 29, with only seven wickets to fall. E. T. Killick helped J. T. Morgan to add 15 more, but before he could settle down he was caught at the wicket off the bowling of Cook. K. S. Duleepsinhji then bowled an over to enable Tate to change ends with Cook, but, although Tate then had the wind behind him, he met with no further success. There followed instead some attractive batting by Morgan and G. C. Grant, who raised the score to 95 before Morgan was bowled round his legs in trying to hit a ball from Bowley to leg.

To this point the weather had been no worse than cloudy and threatening, and from the Cambridge point of view the absence of sun may well have eased the pitch. Just after the dismissal of Morgan, however, rain began to fall, and drove the players to the pavilion at 10 minutes to 1, when the score had reached 105. The delay proved to be short, for at 10 minutes past 2, after luncheon, Grant and H. R. W. Butterworth were continuing the struggle. For nearly half an hour all went well. The tactics of changing bowlers every few overs did not compensate for using Tate so little. Butterworth was out unluckily. He hardly stepped back in playing back to a slow ball from Bowley, and yet hit down his wicket. The score meanwhile had risen to 133.

As if to make up to Cambridge for this misfortune H. E. Carris was missed at cover-point by A. H. H. Gilligan before he had made a run. During the next hour Carris made a few good strokes on both sides of the wicket. Grant maintained a steady defence, and when the bowling became less accurate made some good hits to leg. Grant had made 68 before he gave a chance to Holmes at silly-point off the bowling of Langridge. A few minutes later Carris was out leg-before-wicket to Langridge, and as N. M. V. Rothschild did not stay long it became a question whether Grant would reach his hundred. F. R. Brown, however, is a better player than his position in the batting order might suggest, and he and Grant might easily have delayed the end if Grant, after making his first hundred for the University, had not got out rather unluckily. Tate, who came on again after a long spell in the field, bowled a long hop which Grant pulled shoulder high to deep-leg, where Collins made a catch. Brown, who stands 6ft. 3in., but is appreciably shorter than Rought-Rought, made some powerful strokes before he was the last man out.

Score:—

SUSSEX

| | First Innings | | Second Innings | |
|---|---|---|---|---|
| Bowley, b. Rought-Rought | | 6 | c. Grant, b. Kemp-Welch | 12 |
| A. H. H. Gilligan, c. Grant, b. Kemp-Welch | | 12 | | |
| K. S. Duleepsinhji, c. Rought-Rought, b. Kemp-Welch | | 12 | hit wkt., b. Rought-Rought | 147 |
| Cook, b. Kemp-Welch | | 35 | | |
| L. Williams, c. Grant, b. Fabian | | 3 | c. Rothschild, b. Kemp-Welch | 30 |
| A. J. Holmes, b. Brown | | 35 | b. Kemp-Welch | 5 |
| G. A. K. Collins, b. Fabian | | 90 | not out | 60 |
| Major C. B. Rubie, b. Butterworth | | 12 | not out | 8 |
| G. S. Grimston, not out | | 43 | st. Morgan, b. Brown | 13 |
| Tate, c. Brown, b. Fabian | | 2 | b. Rought-Rought | 1 |
| Langridge (James), c. Morgan, b. Kemp-Welch | | 1 | | |
| Byes, 3; l.-b., 6; w., 4; n.-b., 1 | | 14 | Byes | 4 |
| Total | | 265 | Total (6 wkts.) | *280 |

* Innings declared closed.

CAMBRIDGE UNIVERSITY

| | First Innings | | Second Innings | |
|---|---|---|---|---|
| G. D. Kemp-Welch, l.-b.-w., b. Tate | | 31 | c. Duleepsinhji, b. Tate | 1 |
| A. T. Ratcliffe, b. Tate | | 7 | c. Duleepsinhji, b. Tate | 4 |
| J. T. Morgan, b. Bowley | | 11 | b. Bowley | 36 |
| A. H. Fabian, c. Bowley, b. Tate | | 10 | b. Tate | 10 |
| E. T. Killick, l.-b.-w., b. Bowley | | 12 | c. Rubie, b. Cook | 9 |
| G. C. Grant, c. Bowley, b. Tate | | 0 | c. Collins, b. Tate | 100 |
| H. E. Carris, c. Tate, b. Bowley | | 3 | l.-b.-w., b. Langridge | 26 |
| N. M. V. Rothschild, b. Tate | | 1 | c. Rubie, b. Tate | 6 |
| H. R. W. Butterworth, not out | | 0 | hit wkt., b. Bowley | 12 |
| F. R. Brown, c. Duleepsinhji, b. Tate | | 1 | c. Duleepsinhji, b. Cook | 17 |
| R. C. Rought-Rought, l.-b.-w., b. Bowley | | 1 | not out | 2 |
| Byes, 5; l.-b., 4; w., 1 | | 10 | Byes, 9; l.-b., 7; w., 3 | 19 |
| Total | | 87 | Total | 242 |

BOWLING ANALYSIS

SUSSEX.—First Innings

| | O. | M. | R. | W. | | O. | M. | R. | W. |
|---|---|---|---|---|---|---|---|---|---|
| Rought-Rought | 24 | 4 | 72 | 1 | Fabian | 20 | 1 | 56 | 3 |
| Kemp-Welch | 22.1 | 5 | 47 | 4 | Brown | 14 | 3 | 52 | 1 |
| | | | | | Butterworth | 5 | 1 | 16 | 1 |
| | | | | | Grant | 2 | 0 | 8 | 0 |

Second Innings

| | O. | M. | R. | W. | | O. | M. | R. | W. |
|---|---|---|---|---|---|---|---|---|---|
| Rought-Rought | 17 | 3 | 57 | 2 | Brown | 12 | 2 | 50 | 1 |
| Kemp-Welch | 23 | 2 | 68 | 3 | Fabian | 12 | 1 | 63 | 0 |
| | | | | | Butterworth | 7 | 0 | 38 | 0 |

CAMBRIDGE UNIVERSITY.—First Innings

| | O. | M. | R. | W. | | O. | M. | R. | W. |
|---|---|---|---|---|---|---|---|---|---|
| Tate | 22 | 7 | 36 | 6 | Grimston | 3 | 1 | 6 | 0 |
| Cook | 4 | 1 | 10 | 0 | Bowley | 14.3 | 6 | 25 | 4 |

Second Innings

| | O. | M. | R. | W. | | O. | M. | R. | W. |
|---|---|---|---|---|---|---|---|---|---|
| Tate | 27 | 6 | 53 | 5 | Duleepsinhji | 1 | 0 | 6 | 0 |
| Grimston | 7 | 3 | 11 | 0 | Langridge | 15 | 7 | 23 | 1 |
| Bowley | 24 | 8 | 61 | 2 | Holmes | 5 | 0 | 19 | 0 |
| Cook | 19.4 | 4 | 50 | 2 | | | | | |

### FIRST INNINGS POINTS FOR ESSEX

The match between Yorkshire and Essex at Dewsbury was drawn yesterday. Essex got a lead in the first innings of 14 runs. As stumps were to be drawn at 4.15 there was no prospect of a finish. Sutcliffe made his second hundred of the season; he made the first also against Essex at Leyton. Some good hitting by H. M. Morris, when Essex resumed 29 runs behind with four wickets to fall, enabled Essex to get the lead.

Score:—

YORKSHIRE

| | First Innings | | Second Innings | |
|---|---|---|---|---|
| Holmes, run out | | 63 | c. Hipkin, b. O'Connor | 29 |
| Sutcliffe, b. Nichols | | 76 | not out | 150 |
| Oldroyd, st. Sheffield, b. Hipkin | | 63 | | |
| Leyland, b. Russell | | 93 | c. Smith, b. Hipkin | 1 |
| A. T. Barber, l.-b.-w., b. O'Connor | | 30 | | |
| Mitchell, l.-b.-w., b. Hipkin | | 8 | not out | 36 |
| Robinson, l.-b.-w., b. O'Connor | | 3 | | |
| Wood, l.-b.-w., b. O'Connor | | 0 | run out | 8 |
| Rhodes, b. Smith | | 6 | | |
| Macaulay, not out | | 0 | | |
| Byes, 7; l.-b., 10; n.-b., 6 | | 23 | Leg-byes | 2 |
| Total (9 wkts.) | | *365 | Total (3 wkts.) | 226 |

* Innings declared closed. Bowes did not go in.

ESSEX.—First Innings

| | |
|---|---|
| Cutmore, st. Wood, b. Leyland | 36 |
| Pope, b. Rhodes | 4 |
| O'Connor, b. Robinson | 11 |
| Russell, b. Leyland | 132 |
| Nichols, b. Rhodes | 87 |
| Sheffield, c. Barber, b. Leyland | 27 |
| H. M. Morris, b. Robinson | 36 |
| M. Raison, l.-b.-w., b. Robinson | 10 |
| Hipkin, b. Robinson | 5 |
| A. G. Daer, c. Barber, b. Robinson | 6 |
| Smith (P.), not out | 4 |
| Byes, 19; l.-b., 2 | 21 |
| Total | 379 |

BOWLING ANALYSIS

YORKSHIRE.—First Innings

| | O. | M. | R. | W. | | O. | M. | R. | W. |
|---|---|---|---|---|---|---|---|---|---|
| Nichols | 23 | 5 | 55 | 1 | O'Connor | 31.3 | 5 | 83 | 3 |
| Smith | 12 | 0 | 47 | 1 | Hipkin | 40 | 12 | 56 | 2 |
| Daer | 20 | 1 | 78 | 0 | Russell | 15 | 3 | 23 | 1 |

Second Innings

| | O. | M. | R. | W. | | O. | M. | R. | W. |
|---|---|---|---|---|---|---|---|---|---|
| Nichols | 4 | 0 | 17 | 0 | O'Connor | 14 | 2 | 58 | 1 |
| Smith | 11 | 0 | 42 | 0 | Daer | 14 | 4 | 25 | 0 |
| Hipkin | 27 | 0 | 59 | 1 | Raison | 7 | 1 | 23 | 0 |

ESSEX.—First Innings

| | O. | M. | R. | W. | | O. | M. | R. | W. |
|---|---|---|---|---|---|---|---|---|---|
| Robinson | 49.5 | 17 | 77 | 5 | Rhodes | 48 | 21 | 79 | 2 |
| Bowes | 27 | 10 | 46 | 0 | Leyland | 26 | 6 | 60 | 3 |
| Macaulay | 36 | 10 | 72 | 0 | Oldroyd | 3 | 0 | 15 | 0 |

### SCHOOL RESULTS IN BRIEF

MARLBOROUGH, 225 (Harvey-Druitt 6 for 51, Seamer 50); OXFORD UNIVERSITY AUTHENTICS, 226 for 9 (Macdonald 7 for 114).

M.C.C., 106 (J. W. Maude 3 for 32). STOWE SCHOOL, 263 for 8 (N. H. Bennett 120).

ST. LAWRENCE COLLEGE, 270 (O. Battcock 6 for 105); INCOGNITI, 108 (C. Myburgh 5 for 32, J. Slade 3 for 25).

OXFORD UNIVERSITY AUTHENTICS, 84 (E. V. Watson 4 for 7); CRANLEIGH, 80 (J. B. Wheatley 6 for 23).

TAUNTON SCHOOL, 82; KINGSWOOD SCHOOL, 80 (J. H. Cameron 9 for 23).

CHRIST COLLEGE, CAMBRIDGE, 144 (G. E. C. Jackson 70, J. G. G. Richards 4 for 28); ST. PAUL'S, 136 (T. H. Rowney 8 for 42).

ST. EDMUND HALL, 194 (C. F. Cardale 59, F. S. Wigley 5 for 55); DEAN CLOSE SCHOOL, 196 for 7 (J. Lang 66, R. S. Dyer 47).

BROMSGROVE, 183 (C. F. Williams 46); LIEUTENANT C. L. GREEN'S XI., 148 (R. G. Baron 7 for 53).

HUNTS AMATEURS, 183 (G. C. Gifford 62, A. E. S. Eaton 44); WELLINGBOROUGH SCHOOL, 135 for 8.

ST. GILES' C.C., 193 for 5 dec. (H. J. Rose 134 not out); PERSE SCHOOL, 127 (W. G. C. Baldwin 34, L. Hobson 6 for 25).

ST. JOHN'S SCHOOL, LEATHERHEAD, 113 (T. J. Wheeler 4 for 25); WANDERERS, 144 for 5 (P. E. O. Bryan 3 for 44).

DR. J. H. CREES' XII., 87 (C. F. Alexander 4 for 16, R. H. Jerrome 3 for 28); HEREFORD CATHEDRAL SCHOOL, 134 for 3 (Alexander 47 not out, E. E. Watson 51).

STAMFORD SCHOOL, 107; KING'S SCHOOL, PETERBOROUGH, 96 (S. B. Lever 5 for 11).

ST. PETER'S SCHOOL, YORK, 201 (W. D. Draffen 36); MASTERS, 126 (S. M. Toyne 83, E. F. Williams 3 for 16).

KING'S SCHOOL, ROCHESTER, 167 (R. S. Watson 35); UNITED SERVICES, SHEERNESS, 104 for 5.

GLOUCESTERSHIRE GYPSIES, 197 for 7 dec.; DOWNSIDE SCHOOL, 109 for 4 (J. D. Marsden 42 not out, A. E. Chichester 20 not out).

LIVERPOOL COLLEGE, 131; CHESHIRE GENTLEMEN, 122.

EPSOM COLLEGE, 206 (F. J. L. Beeley, 47); THE MASTERS, 108.

ST. EDWARD'S SCHOOL, OXFORD, 220 (P. Cranmer 65, J. H. A. Barnes 47); ST. JOHN'S COLLEGE, 160 (R. H. J. Brooks 53, T. D. Mitchell 53).

ST. JOHN'S, LEATHERHEAD, 113; THE WANDERERS, 144 for 5 wkts.

### KENT BEATEN

#### GOOD BOWLING BY MITCHELL

When Kent entered on the last day of their match at Ilkeston against Derbyshire they required 387 to win with all their wickets in hand. Before 4 o'clock they were beaten by 199 runs.

At one time it seemed that the visitors might give Derbyshire some trouble, but a good spell of bowling by Mitchell, who, soon after luncheon, dismissed Ashdown, T. F. Mitchell, and Hubble in six overs for five runs, placed the result beyond doubt. Mitchell had a good share in the victory, for the spin he imparted to the ball caused constant trouble to the batsmen. He took five wickets yesterday at a cost of 10 runs apiece, and, in the whole match, took nine for 92.

The failure of the Kent batsmen came as a surprise, for the wicket was still in good condition. Woolley and Hardinge alone batted with assurance. Woolley drove powerfully and hit seven 4's in 57 which he made of 112 in 85 minutes. After the dismissal of Woolley and Hardinge the batsmen played cautiously, and Ames and Ashdown remained a long time at the wickets without getting many runs. When Mitchell began to bowl his best there was little further resistance.

Score:—

DERBYSHIRE

| | First Innings | | Second Innings | |
|---|---|---|---|---|
| Storer, st. Ames, b. Freeman | | 57 | c. Ames, b. Ashdown | 18 |
| Lee, b. Freeman | | 14 | b. Freeman | 2 |
| Alderman, b. Freeman | | 4 | st. Ames, b. Freeman | 11 |
| G. R. Jackson, b. Freeman | | 2 | c. Mitchell, b. Hardinge | 140 |
| C. C. Clarke, st. Ames, b. Freeman | | 1 | not out | 35 |
| Worthington, l.-b.-w., b. Freeman | | 2 | b. Peach | 45 |
| Townsend, l.-b.-w., b. Peach | | 8 | c. Legge, b. Ashdown | 104 |
| Hutchinson, c. Woolley, b. Freeman | | 9 | b. Freeman | 4 |
| Slater, st. Ames, b. Freeman | | 9 | l.-b.-w., b. Peach | 0 |
| Elliott, not out | | 11 | b. Hardinge | 23 |
| Mitchell, c. Woolley, b. Freeman | | 8 | | |
| Byes, 8; l.-b., 2; w., 1 | | 11 | Byes | 3 |
| Total | | 136 | Total (9 wkts.) | *385 |

* Innings declared closed.

KENT

| | First Innings | | Second Innings | |
|---|---|---|---|---|
| Ashdown, b. Worthington | | 0 | c. Townsend, b. Mitchell | 21 |
| Hardinge, c. Alderman, b. Slater | | 0 | st. Elliott, b. Mitchell | 36 |
| Woolley, l.-b.-w., b. Slater | | 2 | b. Townsend | 57 |
| G. B. Legge, b. Worthington | | 6 | c. Slater, b. Townsend | 9 |
| Ames, l.-b.-w., b. Mitchell | | 19 | b. Townsend | 26 |
| T. F. Mitchell, c. Elliott, b. Mitchell | | 21 | c. Clarke, b. Mitchell | 1 |
| J. A. Deed, not out | | 23 | c. Alderman, b. Worthington | 36 |
| Hubble, l.-b.-w., b. Mitchell | | 12 | st. Elliott, b. Mitchell | 2 |
| Freeman, b. Worthington | | 1 | not out | 12 |
| Peach, b. Slater | | 17 | c. Storer, b. Mitchell | 3 |
| Beslee, l.-b.-w., b. Mitchell | | 0 | b. Townsend | 1 |
| Byes, 3; n.-b., 1 | | 4 | Byes, 6; l.-b., 3; n.-b., 2 | 11 |
| Total | | 107 | Total | 215 |

BOWLING ANALYSIS

DERBYSHIRE.—First Innings

| | O. | M. | R. | W. | | O. | M. | R. | W. |
|---|---|---|---|---|---|---|---|---|---|
| Beslee | 6 | 0 | 14 | 0 | Freeman | 27.3 | 7 | 50 | 9 |
| Ashdown | 4 | 2 | 6 | 0 | Hardinge | 6 | 3 | 18 | 0 |
| Peach | 23 | 7 | 37 | 1 | | | | | |

Hardinge bowled one wide.

Second Innings

| | O. | M. | R. | W. | | O. | M. | R. | W. |
|---|---|---|---|---|---|---|---|---|---|
| Ashdown | 23 | 5 | 49 | 2 | Hardinge | 15.3 | 1 | 39 | 2 |
| Freeman | 60 | 12 | 160 | 3 | Woolley | 9 | 1 | 47 | 0 |
| Beslee | 7 | 2 | 23 | 0 | Mitchell | 2 | 0 | 12 | 0 |
| Peach | 24 | 8 | 52 | 2 | | | | | |

KENT.—First Innings

| | O. | M. | R. | W. | | O. | M. | R. | W. |
|---|---|---|---|---|---|---|---|---|---|
| Slater | 13 | 3 | 24 | 3 | Mitchell | 12.2 | 2 | 42 | 4 |
| Worthington | 18 | 7 | 28 | 3 | Townsend | 4 | 1 | 9 | 0 |

Worthington bowled one no ball.

Second Innings

| | O. | M. | R. | W. | | O. | M. | R. | W. |
|---|---|---|---|---|---|---|---|---|---|
| Worthington | 20 | 4 | 40 | 1 | Mitchell | 22 | 8 | 50 | 5 |
| Slater | 15 | 5 | 34 | 0 | Lee | 9 | 3 | 12 | 0 |
| Townsend | 22.1 | 13 | 66 | 4 | Storer | 1 | 0 | 2 | 0 |

Worthington bowled two no balls.

UMPIRES.—Huddlestone and Stone.

### WORCESTERSHIRE TAKE FIVE POINTS

Rain, which delayed the start and fell after Northamptonshire had declared, prevented the match with Worcestershire being brought to a definite conclusion at Worcester yesterday, the home county taking five points for their first innings lead.

Northamptonshire declared with four wickets down for 234, leaving Worcestershire two hours, including the extra half-hour provided, in which to score 222 to win, but they had made only seven for the loss of Wright's wicket when heavy rain fell and the match was given up as a draw. Woolley, after batting for nearly three and a half hours, had one of his fingers split by a delivery from Wright and had to retire. Timms, who was batting for nearly two hours, helped Woolley to add 100 runs.

Score:—

NORTHAMPTONSHIRE

| | First Innings | | Second Innings | |
|---|---|---|---|---|
| Woolley, l.-b.-w., b. Brooke | | 35 | retired hurt | 54 |
| Bakewell, c. and b. Root | | 22 | b. Root | 7 |
| Timms, J. E., b. Jackson | | 10 | c. Jackson, b. Root | 55 |
| V. W. C. Jupp, b. Perks | | 11 | c. Nichol, b. Root | 8 |
| Bellamy, b. Root | | 38 | b. Fox (J.) | 1 |
| A. P. R. Hawtin, l.-b.-w., b. Root | | 67 | not out | 43 |
| Wright, c. Quaife, b. Brooke | | 6 | not out | 36 |
| Cox, b. Root | | 4 | | |
| Matthews, c. Fox (J.), b. Perks | | 19 | | |
| Thomas, b. Perks | | 24 | | |
| Clark, not out | | 2 | | |
| Byes, 9; l.-b., 9; n.-b., 3 | | 21 | Byes, 13; l.-b., 16; n.-b., 1 | 30 |
| Total | | 259 | Total (4 wkts.) | *234 |

* Innings declared closed.

WORCESTERSHIRE.—First Innings

| | |
|---|---|
| Wright, b. Clark | 5 |
| Fox (J.), c. Cox, b. Clark | 53 |
| Nichol, b. Clark | 2 |
| Gibbons, c. Cox, b. Clark | 99 |
| Fox (V.), c. Timms, b. Clark | 8 |
| C. F. Walters, not out | 85 |
| R. W. Quaife, b. Thomas | 3 |
| Root, run out | 1 |
| Brooke, run out | 1 |
| Perks, b. Thomas | 4 |
| Jackson, l.-b.-w., b. Thomas | 0 |
| Byes, 6; l.-b., 5 | 11 |
| Total | 272 |

SECOND INNINGS.—Wright, c. Bellamy, b. Clark, 4; Fox (J.), not out, 2; Nichol, not out, 0. Bye, 1. Total (1 wkt.) 7.

BOWLING ANALYSIS

NORTHAMPTONSHIRE.—First Innings

| | O. | M. | R. | W. | | O. | M. | R. | W. |
|---|---|---|---|---|---|---|---|---|---|
| Root | 43 | 16 | 63 | 4 | Jackson | 23 | 5 | 61 | 1 |
| Perks | 22.2 | 5 | 58 | 3 | Brooke | 20 | 4 | 50 | 2 |
| Wright | 2 | 0 | 6 | 0 | | | | | |

Second Innings

| | O. | M. | R. | W. | | O. | M. | R. | W. |
|---|---|---|---|---|---|---|---|---|---|
| Root | 48 | 20 | 78 | 3 | Brooke | 9 | 1 | 25 | 0 |
| Perks | 5.2 | 1 | 9 | 0 | Fox (J.) | 23 | 9 | 21 | 1 |
| Jackson | 17 | 3 | 46 | 0 | Wright | 6 | 0 | 25 | 0 |

WORCESTERSHIRE.—First Innings

| | O. | M. | R. | W. | | O. | M. | R. | W. |
|---|---|---|---|---|---|---|---|---|---|
| Clark | 37 | 12 | 62 | 5 | Matthews | 18 | 3 | 57 | 0 |
| Thomas | 38.5 | 13 | 85 | 3 | Cox | 4 | 1 | 15 | 0 |
| Jupp | 19 | 6 | 42 | 0 | | | | | |

Second Innings

| | O. | M. | R. | W. | | O. | M. | R. | W. |
|---|---|---|---|---|---|---|---|---|---|
| Clark | 7 | 6 | 1 | 1 | Matthews | 1.4 | 0 | 2 | 0 |
| Thomas | 5 | 2 | 3 | 0 | | | | | |

### OTHER MATCHES TO-DAY

LEYTON.—ESSEX v. SURREY

ESSEX.—H. M. Morris, C. Bray, A. G. Daer, T. N. Pearce, Russell, O'Connor, Cutmore, Nichols, Hipkin, Sheffield, and Pope.

SURREY.—P. G. H. Fender, Sandham, Ducat, Shepherd, Geary, Barling, Wilson, Gregory, Squires, Brooks, and Gover. Twelfth man: Peach.

BURTON-ON-TRENT.—DERBYSHIRE v. MIDDLESEX

DERBYSHIRE.—Selected from G. R. Jackson, C. C. Clarke, Storer, Lee Slater, Townsend, Hutchinson, Alderman, Elliott, Mitchell, Smith, Bowden, and Pope.

TUNBRIDGE WELLS.—KENT v. WORCESTERSHIRE

KENT.—Selected from G. B. Legge, J. A. Deed, T. F. Mitchell, W. H. V. Levett, Hardinge, Freeman, Ashdown, Wright, Beslee, Todd, Hubble, and Peach.

BIRMINGHAM.—WARWICKSHIRE v. GLOUCESTERSHIRE

WARWICKSHIRE.—The Rev. J. H. Parsons, J. Morton, Smith, Bates, Croom, Santall, Kilner, Paine, Mayer, Sanders, and Smart.

MANCHESTER.—LANCASHIRE v. NOTTINGHAMSHIRE

LANCASHIRE.—P. T. Eckersley, Hallows, Watson, Tyldesley (E.), Tyldesley (R.), Iddon, Sibbles, Paynter, McDonald, Farrimond, and Makepeace.

NOTTINGHAMSHIRE.—A. W. Carr, R. D. F. Bland, Gunn (G.), Whysall, Walker, Payton, Barratt, Staples (S. J.), Staples (A), Lilley, and Voce.

HULL.—YORKSHIRE v. LEICESTERSHIRE

YORKSHIRE.—Selected from A. T. Barber, F. E. Greenwood, Holmes, Macaulay, Wood, Verity, Robinson, Mitchell, Oldroyd, Barber (W.), Bowes, and Dennis.

LEICESTERSHIRE.—J. A. de Lisle, Astill, Shipman, Berry, Armstrong, Bradshaw, Sidwell, Riley, Smith, Snary, and Coleman.

KETTERING.—NORTHAMPTONSHIRE v. SUSSEX

SOUTHAMPTON.—HAMPSHIRE v. AUSTRALIANS

HAMPSHIRE.—Lord Tennyson, Captain T. O. Jameson, A. L. Hosie, W. G. Lowndes, Mead, Kennedy, Newman, Brown, Boyes, Herman, and Creese.

AUSTRALIANS.—Selected from W. M. Woodfull, V. Y. Richardson, A. F. Kippax, W. H. Ponsford, E. L. à Beckett, D. G. Bradman, A. Jackson, S. McCabe, A. Fairfax, W. A. Oldfield, C. V. Grimmett, C. W. Walker, T. Wall, P. M. Hornibrook, and A. Hurwood.

OXFORD.—OXFORD UNIVERSITY v. GLAMORGAN

GLAMORGAN.—Selected from M. J. Turnbull, T. Arnott, L. E. W. Williams, F. W. Matthias, M. H. Brain, Ryan, Mercer, Bell, Dyson, Davies (D.), Howard, and Jones (W.).

## RUGBY FOOTBALL

MASTERTON (N.Z.), May 30.—The teams for to-morrow's match between the British touring team and Wairarapa will be:—

GREAT BRITAIN.—G. M. Bonner (Bradford), back; J. C. Morley (Newport), A. L. Novis (Army), T. C. Knowles (Birkenhead Park), and J. S. R. Reeve (Harlequins), three-quarter backs; R. S. Spong (Old Millhillians), and T. P. Murray (Wanderers), half-backs; J. O'Neill (Queen's University), D. Parker (Swansea), D. A. Kendrew (Woodford), B. H. Black (Oxford University), J. L. Farrell (Bective Rangers), Ivor Jones (Llanelly), G. R. Beamish (R.A.F.), and W. B. Welsh (Hawick), forwards.

WAIRARAPA.—Roache, back; Harris, Stringfellow, and Fuller, three-quarter backs; Jury, and Corkill, five-eighths backs; Mill, half-back; J. Donald (captain), Reid, Irvine, Harvey, Reside, Mahoney, Gerard, and Henderson, forwards.—*Reuter.*

## GOLF

### THE AMATEUR CHAMPIONSHIP

#### AN INTERNATIONAL FINAL

(FROM OUR GOLF CORRESPONDENT)

ST. ANDREWS, MAY 30

R. T. Jones of Atlanta is in the haven where he wished to be, the final of the Amateur Championship, but there was a time yesterday when nobody would have given a shilling for his chance. He was two down with five to play, and then Voigt, who had played with dogged resolution to get into a winning position, suddenly took the match and presented it in the largest possible metaphorical plate to his enemy. Jones had just enough left in him to enable him to take what he was offered, and so, after a wonderful struggle, he survived to meet unquestionably the best match player we have to put against him—R. H. Wethered. It is the final we have been trying for, and for once in a long while we have got our desire.

There was never much doubt about the two Americans reaching the semi-final round, although Voigt did make us wonder whether we were on our heads or our heels by taking three putts on each of the first two greens. That made W. Sutton one up, and indeed he might well have been two up. Voigt, however, remained entirely tranquil, went on hitting his putts as if they must all go in, given a little time, and soon had the match all even. He dealt Sutton a nasty jolting blow when he holed a five-yard putt for 3 at the Long Hole out after his enemy lay more or less dead for 4, and from that point there was not much doubt. Voigt hardly made another even venial slip. I never saw anyone whose ball it is more unnecessary to follow with the eye. It is straight down the middle every time with the tee shot, right on to the middle of the green with the approach and right into the middle of the hole with the putt every time. He was two up coming to the 11th hole, which by the way was now cut in the orthodox medal position, just behind Strath, when Sutton's ball was over in the Eden, where it frightened into fits an old gentleman who was reading the *Glasgow Herald* and looking placidly at the view over the water. That was three up, and Sutton's long game forsook him at both the 13th and 14th. He has done very well in this championship, but to-day he met a man who could give him points at his own game, and it was too much for him.

Next came Jones, and he was clearly too consistent for Fiddian, though this most promising young man played up with plenty of courage and need not reproach himself. Fiddian is at this moment a splendid driver and a good bold putter who never forgets to hit the ball on the green, whether he is frightened or whether he is not. What he lacks is a solid middle to his game. There is a certain lack of compactness about his iron play. When I see him with an iron in hand I do not expect to see the ball finish very near the hole, and, in fact, it usually does not. He is, however, young, keen, with great natural gifts, and a power of taking pains, and he has the ball at his feet. Jones made a mistake at the first hole and pushed his drive into the burn, where it goes winding on the right. That was a stroke gone and also a hole, but Fiddian promptly and disastrously threw away that priceless little advantage by hooking hard into Cheape's Bunker. Jones went ahead at the fourth, where Fiddian was very short with his second, and further ahead at the Long Hole, because Fiddian underclubbed himself and was bunkered. Two up is not normally a long lead, but it is two miles long when Jones is the leader. We might buoy ourselves up as we pleased with specious phrases as to a match being never lost till it is won, but we knew it was all over. Jones always breaks into 3's about this point, and sure enough he holed a nine-footer for a 3 at the Heathery Hole. He was four up at the eighth, and the rest of the game was of purely academic interest. Fiddian postponed the evil day with a 3 at the 12th and never gave in, but there could be only one end, and it came at the 15th. The winner's score was:—

OUT: 5, 4, 4, 4, 4, 3, 4, 3, 4
HOME: 4, 3, 4, 4, 5, 4.

and it was all done without the faintest apparent effort.

Wethered's golf against H. Howell began by reducing his supporters to impotent anguish and went on to fill them with joy. He took 5 to each of the first three holes, twice he putted short, misjudging perhaps the pace of the greens, some of which had been watered. Howell started by putting like an angel, and with three 4's he was three up. At the fourth hole the putting boot began to be on the other leg. He had the best of the hole, but Wethered got down in two putts and Howell made his first mistake. From that point onwards Wethered was a glorified edition of his most glorious self. His driving was admirable, as it generally is at St. Andrews, where he has one side of the course open and can concentrate on the virile hook without thinking about the anaemic and pusillanimous slice. His iron play is always good and his putting was the devil. Howell did his best and hung on like a man, but he was up against a stronger golfer than himself in an inspired mood. Wethered won the fifth and sixth in 4's, and that was all square. Having begun with three 5's and then had three 4's he bethought himself of 3's. He did three of them, the seventh, eighth, and ninth, and added another at the 10th. He seemed sure of a fifth at the 11th, but putted short and Howell got him down to two. Wethered, however, returned to the attack with a five-yarder holed for 3 at the 12th, and, never afterwards making a shadow of a mistake, finished his man by four and three with a score of one under 4's for 15 holes. He had been such good fun to watch that D. Grant and W. L. Hartley rather escaped notice with the closest match of the morning. From 14 holes Grant had the better of a match with plenty of give and rather less of take in it, and he stood two up with five to go. Then Hartley settled down to fine golf, and Grant became a little shaky. Still he was one up coming to the home hole, but did what one only does in nightmares—topped his drive, with all that green innocuous expanse in front of him. True his ball escaped the burn, but he missed his second as well, and Hartley squared the match. It was youth's turn now. Hartley was the hunter and Grant the quarry, and sure enough it was Grant who took three putts at the 19th, and Hartley who got his 4 and the match.

Perhaps this finish had taken it out of him, for he began against Wethered as if rather overcome, made various mistakes, and was three down at the fifth. Then he got a good 3 at the seventh and was still two down at the turn. He won the 12th and also the 13th, when Wethered's ball hit a young lady with a very resilient head which projected it far into the rough. Wethered had a steady 5 to win the Long Hole and Hartley squared with a 4 at the 15th. Then at the crucial moment Wethered came away as he has done so often. He kept steady. Hartley made mistakes and the right man for England won at the Road.

It was a truly desperate match that decided who should be America's representative, and not quite the sort of match we expected. We thought of faultless, mechanical accuracy. Instead of this we saw two men, rather frightened of one another and of Fate, engaged in a sublime dog fight. If Jones had lost, and, upon my word, I doubt if he deserved to win, he would have had his putting to thank. For once he could not tackle the short ones. No one of them may have been criminal, but his aggregate of misses was decidedly criminal. He was always having the inside turn and he could not take his chances. When that happens the other fellow generally gets a big chance at last and does take it, and that is what nearly happened. This time the beginning was brilliant—a half in 3, Voigt holing a five-yard putt, and Jones one of three yards. Voigt lost the second by driving into Cheape. He ought to have won the fourth when Jones began to have trouble on the greens, and to miss those that he has been holing all through the week with mechanical precision. He missed one at the fifth and another, a short one, on the seventh. He had a great chance for a 2 at the eighth, for his play up to the pin remained flawless, and another for a 3 at the 10th, but the ball sat obstinately on the lip and some of the nameless music had gone out of his putting stroke. One felt instinctively that he could not do this sort of thing with impunity, and sure enough Voigt played a beauty to the 11th, and Jones was in the Eden. Voigt was now one up for the first time, and at the 13th he was two up by means of a lovely pitch and run and a good putt. Two down and five to play is an ugly situation against such a golfer as Voigt, and I think everyone had the same feeling—namely that Jones could not win the match. The only way for him to win was to have it handed to him, and handed it was. Voigt cut his drive out of bounds at the Long Hole, took 5 at the next and was in the Principal's Nose at the 16th. Jones won two of the next three but missed a short putt at the 15th. All square with two to go, and what a stampede to the Road Hole, but this was a St. Andrews crowd and not a Dundee rabble and all was well. Both had fine drives and seconds. Jones played the odd and lay 10ft. short. Voigt played as fine a run up as ever was played or ever will be. Stone dead. Then Jones showed true greatness of soul by holing that absolutely crucial putt, the missing of which would have meant good-bye to his one unsatisfied ambition in the golfing world. To the Home Hole Voigt was in the Valley of Sin, and Jones, now with a fighting second wind, played a gorgeous high pitch to within 8ft. Voigt ran up 6ft. short. Jones hit his putt absolutely truly and had his hand out to pick the ball from the hole when it stopped on the ultimate blade of grass. After what seemed an agony of waiting Voigt putted and missed and all was over. He had made a great fight, and he is a great golfer, but what a chance he had had!

RESULTS

SEVENTH ROUND

G. Voigt (North Hills, U.S.A.) beat W. Sutton (West Cheshire Artisans) by 5 and 4.
R. T. Jones (Atlanta, U.S.A.) beat E. Fiddian (Stourbridge) by 4 and 3.
R. H. Wethered (Royal and Ancient) beat H. R. Howell (Glamorganshire) by 4 and 3.
W. L. Hartley (Chislehurst) beat D. Grant (Royal St. George's) at the 19th hole.

SEMI-FINAL ROUND

Jones beat Voigt by 1 hole.
Wethered beat Hartley by 2 and 1.

### PROFESSIONALS AT LEEDS

For the fourth year in succession and the fifth in all, H. Jolly qualified for the final of the Leeds Thousand Guineas Tournament, and to-day, in the 36 holes match over the Headingley course, he will be opposed by O. Sanderson, of Bradford. Jolly's only success in the tournament was gained in 1923, when he beat Walter Hagen.

Jolly gained easy victories yesterday when he beat M. Daragon by 5 and 4 and later defeated A. J. Young. Sanderson was successful only after two close games, beating A. J. Lacey at the 17th hole in the third round and F. Taggart at the home hole, where he was two up.

The results were:—

THIRD ROUND

A. J. Young (Sonning) beat F. Robson (Cooden Beach) by 5 and 4.
H. C. Jolly (Foxgrove) beat M. Daragon (South Lodge) by 5 and 4.
O. Sanderson (Bradford) beat A. J. Lacey (Selsdon Park) by 2 and 1.
F. Taggart (Wilmslow) beat W. G. Gimber (Seaham Harbour) by 6 and 5.

SEMI-FINAL

Jolly beat Young by 6 and 5.
Sanderson beat Taggart by 2 up.

### IRISH LADIES' CHAMPIONSHIP

Mrs. J. B. Walker (Berkshire) beat Mrs. J. F. Jameson (The Island, Malahide) in the final of the Irish Ladies' Golf Championship, which was played over the course of the Portmarnock Club at Sutton, County Dublin, yesterday.

Mrs. Jameson lost the first two holes, and although she made a fine recovery towards the finish, Mrs. Walker won by two up and one to play. Mrs. Walker's early lead was doubled by the time the players reached the turn. Mrs. Jameson looked like reducing her deficit at the 11th, where her opponent was trapped in a bunker, but Mrs. Walker played a fine recovery shot which enabled her to halve the hole and retain her four holes lead. Mrs. Walker was trapped again at the 13th, and this time she failed to hole her putt for a half, and Mrs. Jameson, gaining a lucky win at the 15th, became only two down again. Mrs. Walker lost another hole at the 16th by missing a putt of a yard. Playing the 17th, however, Mrs. Jameson's second shot came to rest in a bunker and she failed to secure a five, which Mrs. Walker did to win an exciting match.

## BOXING

### KID BERG WINS IN AMERICA

NEWARK (NEW JERSEY), May 29.—Kid Berg, the Stepney light-weight, beat Al Delmont, a local boxer, on a technical knock-out in the fourth round of a bout here to-night. Berg was the aggressor throughout and clearly showed his superiority. He floored his man once in the second round and twice in the fourth.—*Reuter.*

### TO-DAY'S ATHLETIC FIXTURES

Polytechnic Harriers Kinnaird Trophy Meeting.—Stamford Bridge, 2.15.
Polytechnic Marathon race (Windsor to London), 3.0.
Ilford A.C. Cecil Fry Shield inter-club contest.—Ilford, 2.30.
Gordon Hotels Sports Club Meeting.—Footscray-road.
Royal Exchange Assurance Sports.—Malden, 3.0.
Midland C. and A.C. and Bourneville A.C. Sports.—Bourneville, Birmingham, 2.
Manchester A.C. Sports.—Fallowfield, 2.30.
Irish University Championships.—Dublin.
North Manchester H. and A.C., Moston Walk.—Moston.

### SPORTING ARRANGEMENTS FOR TO-DAY

RACING.—Lingfield (2.30), Ayr (3.15), Doncaster (3.0).
CRICKET.—See Fixture List.
GOLF.—Amateur Championship, St. Andrews, Final Round; Bath Club.
LAWN TENNIS.—French Championships, Auteuil; Middlesex Championships, Chiswick Park; Blackheath, Malvern, and Manchester Northern Tournaments.
ATHLETICS.—See Fixture List.
FENCING.—Services Epée Championship, Olympia.
MOTOR-CYCLING.—Grand Prix, Brooklands, 2.0.
CYCLING.—Grand Prix of London, Herne Hill, 2.45.
ROWING.—Sculling Championship of the World at Putney, 3.45; Walton-on-Thames Amateur Regatta; Chiswick Generals Regatta at Barnes; Polytechnic Fours at Chiswick.
YACHTING.—Royal London Y.C. at Cowes; Royal Corinthian Y.C., Royal Burnham Y.C., and Crouch Y.C. at Burnham-on-Crouch.
SAILING.—Upper Thames S.C. v. Henley S.C. at Shiplake; Thames S.C. at Surbiton; Tamesis Club and Royal Canoe Club at Teddington; Upper Thames S.C. at Bourne End; and London Corinthian S.C. at Hammersmith.

### AMERICAN BASEBALL RESULTS

NEW YORK, May 30.—The results of the baseball matches yesterday were:—
NATIONAL LEAGUE.—Brooklyn 4, New York 1.
AMERICAN LEAGUE.—New York 4, Washington 2; Philadelphia 2, Boston 1.—*Reuter.*

Owing to rain the bowls match between the Australians and Surrey at Croydon yesterday was abandoned. The Australians play Oxfordshire at Banbury to-day.

## LAWN TENNIS

### FRENCH CHAMPIONSHIPS

(FROM OUR OWN CORRESPONDENT)

PARIS, MAY 30

With the last eight reached in both the Singles and Women's Singles, the French Championships at the Stade Roland-Garros, Auteuil, entered their most interesting stage this afternoon. The career in the championships of two Australian Davis Cup players who had begun so promisingly was cut short. It was encouraging to find Great Britain still represented in each event by J. C. Gregory and Mrs. Holcroft Watson, but both were beaten before the day ended.

The matches were played in hot weather, and a heavy shower late in the afternoon caused a suspension of play. If the fine weather holds, however, the finals should be played off on Sunday. E. F. Moon, the Australian champion and Davis Cup player, had bad luck in his centre court match against H. L. de Morpurgo (Italy), for he pulled a leg muscle in the third game and was limping badly for the rest of the match which, however, he carried to five sets. After being two sets down he found his game in the third set in which he outclassed Morpurgo and went on to win the fourth and level the match through the accuracy with which he drove the ball to both corners of the court. He seemed to have the match in hand in the fifth set, in which he led 3—0, but his injured leg prevented him from getting to Morpurgo's drop-shots and well-placed lobs, and he was unable to win another game. The score in favour of Morpurgo was 6—2, 6—2, 4—6, 2—6, 6—3.

W. T. Tilden outdrove and outmanoeuvred G. Lyttleton Rogers, the Irish player, who could not win a set. Rogers offered some lively resistance in the third set, but Tilden played well within himself to win at 6—1, 6—1, 7—5. The other Australian player remaining in the fourth round gave H. Cochet, the French champion, a good game and played well to win a set from him. Cochet's play improved as the match went on, and although he had to fight hard at times, his victory by 6—1, 2—6, 6—3, 6—3 never seemed in doubt. He will thus meet de Morpurgo in the semi-final round.

Gregory was unable to show the brilliant form, with which he beat Dr. Prenn, against J. Borotra, who was much better than yesterday. Gregory made many mistakes, particularly in his volleying, but played strongly to win eight games in the first two sets. Borotra played steadily and Gregory could not succeed in keeping him away from the net. He played well to take three games in the third and last set.

A good hard-hitting game was played in the fourth round of the Women's Singles between Fraulein C. Aussem and Miss E. Ryan. The German showed great steadiness and succeeded in keeping Miss Ryan on the baseline with deep drives. Miss Ryan's efforts to force the game with her hard chop shots met with a steady resistance, and Fraulein Aussem deserved her victory at 4—6, 6—1, 6—0. A less attractive game was played on the centre court between Señorita de Alvarez and Mme. Mathieu. The hard volleying and nimbleness of Señorita de Alvarez played a big part in bringing her a victory by 6—3, 7—5. Mrs. F. S. Moody, the holder, lost only one game to Fraulein Rost, and will now meet Fraulein Aussem in the semi-final round. The match between Mrs. Holcroft Watson and Miss H. Jacobs was one of those interrupted by the rain, and after being in a winning position Mrs. Watson found her hard work wasted upon the resumption before a resuscitated opponent and Miss Jacobs won by 5—7, 6—3, 6—1.

### MIDDLESEX CHAMPIONSHIP

Heavy rain stopped play after only a few games had been played in the Middlesex Championship, at Chiswick Park, yesterday afternoon. Both the semi-final round matches in the women's doubles had been completed before that time. Miss B. Nuthall beat Mrs. W. D. List rather easily in the end by 7—5, 6—0, and Miss J. Sandison, the Indian champion, beat Miss G. R. Sterry by 6—3 6—4. Mrs. List was leading in the first set against Miss Nuthall by five games to three, but she lost her opportunity at that moment, and the next 10 games were won by Miss Nuthall, who drove hard and accurately and varied each stroke with occasional well-placed drop-shots. Miss Sterry gave Miss Sandison a good game, but never looked like winning though she led in the second set by three games to two. Miss Sandison won the next four games for the match. She has command of many telling strokes and goes up well to the net when an opening is offered. She takes her drives at lightning speed and it is difficult to forestall her shots or have the faintest idea when they are coming. The final round to-day will bring together the same two players as at Surbiton last week, Miss Nuthall and Miss Sandison. Miss Sandison won then after Miss Nuthall had got to match point. If she is to reverse the result of Surbiton, she will not have to relax for a moment. Miss Sandison is becoming more accustomed to English courts daily and her play improves in consequence.

F. J. Perry was much too good for H. L. Soni in the semi-final round of the Singles. He drove and volleyed well, but the wind seemed to trouble his opponent. The other match, between O. G. N. Turnbull and Madan Mohan, could not be played.

In the Women's Doubles it was surprising to find Mrs. List and Miss Sterry making such a poor fight against Mrs. Stocks and Mrs. Godfree. Miss Sterry was suffering from hay fever and did not play her best, but they won only two games in the match. Mrs. Godfree seems to be back in form and her understanding with her sister is so wonderful that they did almost what they liked and made their opponents look like beginners.

The results were:—

SINGLES.—SEMI-FINAL ROUND.—F. J. Perry beat H. L. Soni (6—0, 6—3).
WOMEN'S SINGLES.—SEMI-FINAL ROUND.—Miss B. Nuthall beat Mrs. W. D. List (7—5, 6—0); Miss J. Sandison beat Miss G. R. Sterry (6—3, 6—4).
DOUBLES.—THIRD ROUND.—F. J. Perry and F. H. D. Wilde w.o.; B. D. Helmore and W. B. Henderson scratched.
WOMEN'S DOUBLES.—FOURTH ROUND.—Mrs. T. M. Mavrogordato and Miss M. E. Dix beat Mrs. A. K. Guyer and Miss H. M. Barr (6—2, 6—1).

### BLACKHEATH TOURNAMENT

S. W. Harris and Captain J. H. Frowen reached the final of the Singles at the Blackheath tournament yesterday, and Mrs. C. H. Jameson and Miss J. C. Ridley are in the final of the Women's Singles. Harris and Frowen won their semi-finals with ease, Harris beating B. Hillyard by 6—0, 6—2, and Frowen beating Commander P. F. Glover, the Navy champion, by 6—1, 6—3. Miss Ridley was not prevented from playing her usual game by Miss Hardie's slower methods, and won by 6—3, 6—2, but Mrs. Jameson, playing better than she had yet done this week, had a fight before she beat Mrs. J. B. Pittman by 7—5, 8—6. The results were:—

SINGLES.—SEMI-FINAL ROUND.—S. W. Harris beat B. Hillyard (6—0, 6—2); Captain J. H. Frowen beat Commander P. F. Glover (6—1, 6—3).
WOMEN'S SINGLES.—SEMI-FINAL ROUND.—Mrs. C. H. Jameson beat Mrs. J. B. Pittman (7—5, 8—6); Miss J. C. Ridley beat Miss C. Hardie (6—3, 6—2).

### MANCHESTER TOURNAMENT

J. S. Olliff, the holder, and H. W. Austin qualified for the final of the Singles championship in the Northern Tournament at West Didsbury, Manchester, yesterday. Austin played well to beat C. H. Kingsley so easily as 6—4, 6—2, 6—1. Olliff was given a walk-over by N. Sharpe. In the Women's Singles Miss E. Goldsworth and Miss N. Hunt will meet in the final round. Miss Goldsworth beat Mrs. Lycett easily by 6—4, 6—1. Miss Hunt had a good match against Miss D. E. Anderson and won by 8—6, 6—4. The results were:—

SINGLES.—SEMI-FINAL ROUND.—H. W. Austin beat C. H. Kingsley (6—4, 6—2, 6—1); J. S. Olliff w.o., N. Sharpe scratched.
WOMEN'S SINGLES.—SEMI-FINAL ROUND.—Miss E. Goldsworth beat Mrs. R. Lycett (6—4, 6—1); Miss N. Hunt beat Miss D. E. Anderson (8—6, 6—4).

### WORCESTERSHIRE CHAMPIONSHIPS

The feature of the play in the Worcestershire Championships at Malvern yesterday was the defeat of the holder of the Women's Singles title, Mrs. C. G. McIlquham, by Miss N. Lyle by 6—4, 6—3 in one of the semi-final matches. Miss Lyle will meet Miss D. E. Round, who, in the other semi-final, beat Miss E. F. Rose, after a good match, by 6—2, 5—7, 6—3. The holder, E. C. Peters, and D. M. Greig will meet in the final of the Singles. The results were:—

SINGLES.—SEMI-FINAL ROUND.—E. C. Peters (holder) beat D. W. Butler (6—0, 6—2); D. M. Greig beat C. H. Campbell (7—5, 6—3).
WOMEN'S SINGLES.—SEMI-FINAL ROUND.—Miss N. M. Lyle beat Mrs. C. G. McIlquham (holder) (6—4, 6—3); Miss D. E. Round beat Miss E. F. Rose (6—2, 5—7, 6—3).
WOMEN'S DOUBLES.—FOURTH ROUND.—Mrs. A. Clayton and Miss N. M. Lyle beat Miss P. H. Drassfield and Miss H. Hogarth (6—0, 6—4).
MIXED DOUBLES.—SEMI-FINAL ROUND.—E. L. Percival and Mrs. McIlquham beat Major N. G. Holmes and Miss M. Slaney (6—3, 6—2).

### DAVIS CUP

SCHEVENINGEN, May 30.—The third round Davis Cup tie between Holland and Czechoslovakia began here to-day. The first Singles match was won by H. Timmer (Holland), who beat J. Kozeluh (Czechoslovakia) (6—1, 6—3, 6—1).—*Reuter.*

# Parliament

## EDUCATION BILL

### MONEY RESOLUTION IN THE COMMONS

### HOUSE OF COMMONS

FRIDAY, MAY 30

The SPEAKER took the Chair at 11 o'clock.

Rotherham Corporation Bill was read a third time.

The House went into Committee, Mr. YOUNG, Chairman of Committees (Newton), in the Chair, to consider the money resolution relating to the Education Bill. The resolution declared that for the purposes of the measure it was expedient to authorize the payment out of money provided by Parliament of any sums by which the grants in aid of education payable to local education authorities under section 118 of the Education Act, 1921, and the regulations made under it were increased by reason of any expenditure which the authorities might lawfully incur under the new measure.

SIR C. TREVELYAN, President of the Board of Education (Newcastle, Central), moving the resolution, said that as regarded the provision for extra accommodation, teaching staff, &c., of the new age group which would be brought into the schools by raising the school age, the total estimated annual charge was £2,500,000, of which £2,100,000, or 84 per cent., would fall on the Exchequer. He had taken for the purpose of the estimate the year 1938, as by that time the children born in the years immediately following the War, when the numbers were exceptionally high, would have passed through the schools and the numbers in the age group, 14-15, would then be more or less stabilized. Exact estimating was, however, quite impossible. They had calculated that 7,500 teachers would about represent the increase in the number of teachers due to the raising of the school age. In raising the school age they were calculating in that range, in what would be the upper classes in senior schools, on classes of not more than 40. His estimate of 2½ millions was mainly made up of salaries of the additional teachers at a cost of over £1,800,000. Other matters to be provided for were loan charges on additional buildings, maintenance of buildings, provision of books and allowances for overhead charges. The total of these was about £700,000. An amount of £2,100,000 would be borne by the Exchequer, leaving £400,000 only to be borne by rates. The very large proportion borne by taxation came first from the increased special building grant from 20 to 50 per cent. which had been arranged during the reorganization period; secondly, from the fact that so large a proportion of the increased expenses consisted of salaries of teachers, of which 60 per cent. was paid by the State; and lastly, from the effect of the capitation grant of 36s. per child in average attendance.

#### PROVISION FOR MAINTENANCE ALLOWANCES

As regarded the provision of maintenance allowances for children, the total cost, it seemed likely, would in the first full year, 1932-33, amount to about three millions. Owing to the temporary increase in the number of children in the schools in the next two years the cost might rise to £4,300,000 and £4,400,000. Roughly speaking, his estimate was framed on the basis of about 60 per cent. of the children of the new age group becoming eligible for maintenance allowances. The Chancellor of the Exchequer had met his request for generous treatment by allowing him to pay grant at the special rate of 60 per cent. Taking the grant on the extra provision of educational facilities, together with the maintenance allowance, it would be found that the Exchequer had calculated to bear 70 per cent. of the whole increased expenditure of the raising of the school age, which was a not ungenerous provision. It was impossible for him to make any kind of estimate respecting the clauses with regard to contributions by local authorities to voluntary schools. The more these clauses were utilized the more saving there was likely to be to local authorities and to the public exchequer, because if there was no arrangement with the voluntary schools, it was only too likely that the local authority, if it was going to be able to deal with the question of reorganization, would have to build absolutely new schools. Somerset calculated that it would have to spend £135,000, and Oxfordshire that it would have to spend £80,000 if they had to provide all the new accommodation themselves. They calculated also that if they came to a reasonable accommodation with voluntary schools, they would probably only spend half those sums or less. If these agreements were entered into they would attract the same rate of grant as the expenditure incurred by the local authorities on the Council schools. If the expenditure was incurred within the three-year period ending August 31, the grant would be paid at the special rate of 50 per cent.

Mr. BEAUMONT (Aylesbury, U.) asked the Committee to reject the financial resolution. He said that the cost of the proposals in the Bill had been very much under-estimated, and the Committee ought not to give the President of the Board of Education a blank cheque. The maintenance allowances as provided for in the Bill were simply the beginning of another line of bribing the electorate with public money.

Mr. FOOT (Bodmin, L.) said that the proposals in the Bill should be looked on as merely temporary, to meet an emergency; if in any sense they were to be taken as a settlement it would strengthen his opposition. Some provision ought to be made for transfer from a provided school to a non-provided school. He knew a town with two schools—one, formerly a Wesleyan school, was now the council school, and the other was the Church school. It was intended to make the latter the school for all children up to 11 years old, and the other was to be for all the children over 11. What protection was to be provided for the children of the council school who were now to be taken out of the council school and put into the denominational school?

Mr. EDE (South Shields, Lab.) said that the Bill would wipe out, he hoped for all time, the great mistake that the social organization of this country made. There were some citizens born to be dukes and some born to be dustmen, but the stork was such an unintelligent bird that it delivered them at the wrong addresses. (Laughter.)

LORD E. PERCY (Hastings, U.) said it was not the fact that the State and local education authorities were to be empowered for the first time to give maintenance allowances. Such allowances had been given freely by education authorities for children, not necessarily bright children, who stayed at the elementary schools after the compulsory age. But for the first time the maintenance allowance was coupled with compulsory attendance, and henceforward the child between 14 and 15 would only receive a maintenance allowance within the narrow limits laid down by the regulations of the Board of Education. The hard-and-fast nature of that system showed that it had nothing to do with education; the measure was unemployment relief and not an educational measure at all. Referring to the concordat with the Churches, he said that the more a temporary settlement of the character proposed could be made temporary in its effects as well as in duration the more it could be confined to an organization period. The arrangement should be permissive to the local authorities. In view of the fact that rural areas were largely being dealt with, the State should take the financial burden as far as possible off the local education authorities. The expedient which he had wished to adopt was that the State should be prepared to give capital grants for voluntary schools up to such amounts as the local authority required for schemes which they drew up, and that the State should assume the whole burden of those capital grants. If the burden were taken off the rates the reorganization would be greatly facilitated. As only three of the county areas had got even plans of reorganization yet, in the rural and county areas the older children would be kept in small unreorganized schools.

SIR R. NEWMAN (Exeter, Ind.) said he supported the provision for the raising of the school age, which would protect the children of those parents who did not understand the advantages of education. Our educational policy from a financial point of view had been on the principle of losing the ship for a half-penny worth of tar.

CAPTAIN BENNETT (Cardiff, Central, Lab.) supported the Bill.

SIR J. REYNOLDS (Liverpool, Exchange, U.), speaking, he said, as a representative of the Roman Catholic parents, associated himself with the presentation of the Roman Catholic case which was made yesterday by Mr. Scurr. That hon. member then made it quite clear that the terms offered in the Bill were not acceptable, and that unless they were amended in Committee the Roman Catholic members would have to vote against the third reading. He held the same view, but he trusted that something would be done in Committee to meet the case of the non-provided schools so as to avoid the necessity of voting against the Bill.

Mr. MORLEY (Southampton, Lab.) criticized the resolution as not providing sufficient money to give full effect to all the implications of the Bill. He thought it unfortunate to apply the means test in the matter of maintenance allowances for children.

Mr. WHITE (Birkenhead, E., L.) supported the financial resolution.

Mr. SOMERVILLE (Windsor, U.) said that the Berkshire Education Authority were alarmed at the financial effect of this Bill. They estimated that it would add from 8d. to 9d. to the rates, and the present was not a time to do such a thing as that. It would be more sensible to reform existing abuses than attempt to effect very considerable changes which required enormous additions of expenditure. By the system of maintenance allowances they would be taking away from the children more than they were giving to them, by surrounding them with State dependence and pauperizing them.

Mr. THURTLE (Shoreditch, Lab.) said the President of the Board of Education would be misinterpreting the feeling of the country if he were to give way further in the direction of granting money for sectarian teaching. It was not the business of the State to teach religious dogma of any kind. As to the maintenance allowances, he hoped the Minister would see whether it was not possible to concede the very strong demand in the ranks of his supporters and abolish the means test.

CAPTAIN WATERHOUSE (Leicester, S., U.) said that in 1913 we spent £25,500,000 on elementary education, educating some 6,000,000 children at a cost of £4 5s. per child per year, the equivalent of which to-day was £8 17s. To-day they were educating 5,500,000 children at a cost of £61,500,000, or £11 3s. per child per year. If they said they did not begrudge the money spent on education, could they answer affirmatively the question, "Are the children getting three times as good an education as they were getting in 1913, or anything like it?"? In the same period of 17 years the cost of secondary education had fallen from the equivalent of the 1913 value, £25 6s., to £19. The time was about as bad a one as the President of the Board of Education could have chosen to introduce legislation which would increase their educational costs by another £5,000,000.

SIR C. TREVELYAN said that practically no more children would stay in school during the term beginning about April, 1931, than were staying in now. It would not be until autumn of next year that there would probably be some 160,000 children extra in the schools. It would not be until April of the following year that they would get the full increase. Therefore, there would be a good many more months in which to prepare than perhaps the House had thought. When the increased number of children came into the schools there would be as good accommodation for them everywhere as there was for the children under 14 now, and in a great many parts of the country it would be better. He was glad to welcome the general character of the debate as it had been directed to the proposals for dealing with voluntary schools. All the speakers had shown a helpful and moderate spirit. He would not deal now with the suggestions which they had put forward for the amendment of Clause 2. It was no use supposing that very drastic alterations could be made to the clause; to do so would be to unbalance the proposals. It might be a good thing if, when he saw what the proposals for alteration were, he could discuss them with the members proposing them before they came to be debated in the House, in order to see whether some slightly different accommodation could not be come to. He was ready to do that. (Ministerial cheers.) In dealing with a Bill of this sort, where it was quite clear that the desire on all sides was to produce something which was not going to cause popular irritation or a deep sense of unfairness in any direction, the House ought, somehow or other, to find the machinery for a solution, if one was possible.

MAJOR ELLIOT (Glasgow, Kelvingrove, U.) said the Scottish local authorities were uneasy as to whether their financial resources would enable them to carry out the duties that were about to be placed upon them with the finance that would be available within the terms of the present financial resolution and the accompanying memorandum. He was anxious that the Secretary for Scotland should not unduly mortgage the resources of the local authorities in connexion with the raising of the school age, because there were other things more deserving of priority.

Mr. KEDWARD (Ashford, L.) said that a great many of them would fight this Bill line by line. He had thought that the Labour Party, at any rate, stood for a national system of education, but they were now going to give a new lease of life to the denominational schools and impose tests on teachers for the first time through education authorities.

Mr. ADAMSON, Secretary of State for Scotland (Fife, W.), said he was proposing to introduce the corresponding Bill for Scotland at as early a date as possible. There need be no anxiety as to whether Scotland would get her proper equivalent share of the Exchequer grant in respect of the raising of the school age.

Mr. SEXTON (St. Helens, Lab.) was understood to welcome the Bill whole-heartedly in principle.

SIR N. SANDEMAN (Middleton and Prestwich, U.) said he was not enamoured of the Bill, nor was Lancashire.

Mr. OLDFIELD (Essex, S.E., Lab.) supported the views expressed by Mr. Scurr in the previous day's debate on the question of Catholic schools.

The resolution was agreed to by 225 votes to 100—majority, 116.

The House stood adjourned at 10 minutes past 4 o'clock.

### DIARY OF THE WEEK

Following is a record of the business done in both Houses of Parliament during the past week:—

#### HOUSE OF LORDS

TUESDAY.—Education (Scotland) and Manchester Corporation (General Powers) (No. 1) Bills read first time.

Newcastle-upon-Tyne Corporation (Quay Extension, &c.), London and North Eastern Railway (No. 2), Southern Railway and River Lee (Flood Relief, &c.) Bills read second time.

Railways (Valuation for Rating) Bill passed through Committee.

Third Parties (Rights against Insurers), Bootle Corporation, Hastings Tramways Company (Trolley Vehicles), Southport Corporation and Newport Corporation (Nos. 1 and 2) Bills read third time.

Commons' Amendments to Malvern Hills Bill agreed to.

WEDNESDAY.—Railways (Valuation for Rating) Bill agreed to on Report.

Commons' Amendments to Barnsley and District Traction, Faversham Oyster Fishery Company and Falmouth Water Bills agreed to.

Debates on Position in India and Public Expenditure.

THURSDAY.—Poor Prisoners' Defence Bill read second time.

Coal Mines, Railways (Valuation for Rating), Kingsbridge and Salcombe Water Board, Borough Market (Southwark), Great Western Railway (Docks), Brixham Gas and Electricity, and Metropolitan Railway Bills read third time.

Commons' Amendments to Mental Treatment Bill considered.

#### HOUSE OF COMMONS

MONDAY.—Fife Electric Power, Lochaber Water Power, Middlesex County Council, Wednesbury Corporation and West Bromwich Corporation Bills read second time.

Vote for India Office considered in Committee: Mr. Benn's statement on Government Policy.

Faversham Oyster Fishery Company, Malvern Hills, Milford Docks, Falmouth Water and Manchester Corporation (General Powers) (No. 1) Bills read third time.

TUESDAY.—Bootle Corporation, Hastings Tramways Company (Trolley Vehicles) and Southport Corporation Bills read first time.

Finance Bill considered in Committee: All-night sitting.

Rotherham Corporation Bill agreed to on Report.

WEDNESDAY.—Lords' Amendments to Newport Corporation (No. 1) Bill agreed to.

Debate on Unemployment on vote for Lord Privy Seal: Unionist Amendment rejected by 270 votes to 241.

Birkenhead Corporation, Sutton Coldfield Corporation and Manchester Corporation (General Powers) (No. 2) Bills agreed to on Report.

THURSDAY.—Brixham Gas and Electricity Bill read first time.

Education Bill read second time.

FRIDAY.—Education Bill Money Resolution agreed to in Committee.

Rotherham Corporation Bill read third time.

Lords' Amendments to Kingsbridge and Salcombe Water Board and Metropolitan Railway Bills agreed to.

---

The Christian Science Parent Church announces that it has voluntarily relinquished its use of the phrase "Christian Science" in its title, and will be known from to-morrow as the Church of the Universal Design. Its official organ, the *Christian Science Watchman*, will be known as *The Universal Design, a Journal of Applied Metaphysics.*

## WELFARE OF THE DEAF

### MR. BALDWIN'S APPEAL

Mr. Baldwin, speaking at the sixth annual meeting of the National Institute for the Deaf, held yesterday at the Church House, Westminster, contrasted the universal sympathy which was expressed for the blind with the almost general disregard for the disabilities of the deaf.

He said that blindness was a terrible affliction, but from the very dawn of history it had been met by those who were not blind with a consideration and kindness which must go far in the alleviation of the lot of the sufferers. Every allowance was made for them. Everybody was ready to help them across the road, to talk to them and tell them of things, and they had for their delectation all the resources of modern science in the way of music and speech. They had also the consolation of the voices of their friends, and of being able to talk with their fellow-creatures. He did not know why it should be so, but there was a complete difference of treatment by the outside world of those who were deaf and those who were blind. The lack of natural sympathy for those who were partially deaf arose entirely from want of thought and want of sympathy. He called attention to this state of things, which seemed to have prevailed at all times and in all countries, in the hope that it might lead to a little more consideration and a little more courtesy being shown to those who suffered from deafness. When he came to those who were totally deaf, he thought their case was appalling. It would be indecent for anyone, while he had a command of all his faculties, to ask which was the greater deprivation—blindness or deafness. Both were terrible. But he had often thought that there could be no more awful fate than to be completely cut off from ordinary daily intercourse with human beings, and that was what complete deafness meant. Let them, by aiding the work of the institute, open to the completely deaf, so far as possible, those deeper and permanent spiritual possessions which never failed and would last to the end of their days.

The vote of thanks to Mr. Baldwin was moved by MAJOR BONN (son of the late Mr. Leo Bonn, who founded in 1911 the National Bureau for Promoting the General Welfare of the Deaf), and seconded by SIR SQUIRE SPRIGGE.

LORD CHARNWOOD, president of the institute, said that the Minister of Health, in agreement with the Minister of Education, had decided to make an inquiry for himself, through an experienced Government official, into the conditions of the deaf and the measures necessary for the removal of such difficulties as might be found to exist. The institute had framed a scheme for a secondary school, providing for the deaf the advantages which ordinary secondary schools offered to others. There was also a hope of being able at some time to establish a centre of instruction in lip-reading for the training of teachers, as well as for the benefit of those who had lost or were losing their hearing.

## BATH AND WEST SHOW

### ARAB AND PONY CLASSES

(FROM OUR CORRESPONDENT)

TORQUAY, MAY 30

Showery weather prevailed on the third day of the Bath and West Show at Torquay. Yesterday the attendance reached the record figure of 15,944, compared with 4,927 at Swindon last year, 5,543 at Dorchester in 1928, and 6,784 at Bath in 1927. To-day the persons paying for admission up to 4 o'clock numbered 12,405.

Arabs and ponies were among the chief classes judged this afternoon, and the Prince of Wales was a winner with his chestnut colt Algol in the first class. This horse also won the silver medal offered by the Arab Horse Society for the best colt. For polo and riding mares Mrs. J. Oscar Muntz, of Foxhams, Horrabridge, South Devon, took first place with her bay Early Market, and in the class for a polo and riding pony filly, colt, or gelding foaled in 1929 Lady Hunloke won with the bay colt Wingerworth Jade. Captain C. K. Greenway exhibited the bay filly which won first prize for a polo and riding pony filly, colt, or gelding foaled in 1928, and Lady Hunloke's chestnut gelding Wingerworth Tatters was first in the class for filly, colt, or gelding foaled in 1927. The National Pony Society's silver medal for the best brood mare was carried off by Captain Greenway's Raheene, with Miss Joan Hamlyn's bay Rainbow II. as reserve. The silver medal for the best exhibit among the polo and riding pony fillies, colts, or geldings was won by Lady Hunloke, and the bronze medal for the best foal was awarded to Mrs. Muntz. In the Shetland pony classes the principal prize-winner was Mrs. Betty Cox, of Marshwood Manor, Bridport, Dorset. For Dartmoor ponies two first prizes were gained by the Little Lyndridge Stud (Mrs. Venson-Thomas), and one first prize by the Misses Calmady, Hamlyn, and Dawson, of Pearroc Vean, Buckfast.

Junket making attracted a good number of entrants and the Devon Junket Championship was won by Miss A. U. Pratt, Stafford, Colyford, Devon. For riding a hack mare or gelding, Mrs. P. Fleming, Grendon Underwood, Bucks, was first prizewinner, and in the jumping classes the three first prizes went to E. G. Dorse, Trull, Taunton; T. Glencross, Seagry, Chippenham; and F. Allenson, Penrith. In the class for driving a pair of mares or geldings H. J. Colebrook, Pulmer, Bucks, was the leader; and the class for a children's pony was won by E. House, Weston-super-Mare. For riding cobs, Major R. M. Stewart Richardson was the winner, second being Captain L. N. Masters, of the Royal Automobile Club, London. In the class for driving tandems H. J. Colebrook secured the blue ticket.

At the annual meeting of members of the society it was stated that for the first two days the society had been able to bank £3,000, which exceeded the figures at Swindon last year. Mention was made of the suggested amalgamation of the Bath and West and Royal Counties Societies. Lord Folkestone referred to the impressions in some quarters that the Bath and West Society had been responsible for the breakdown of the negotiations. He stated emphatically that their four delegates went to the utmost limits of concession, in fact beyond them, in order to obtain agreement. The question of sites was not considered by the joint conference, but with the whole of the South of England at their disposal there should not be any difficulty in finding sites. The result of the negotiations was a great disappointment, considering the immense advantages there would be in having one strong society.

The Duke of Beaufort was unanimously elected president of the society for next year. Lord Mildmay of Flete, the retiring president, stated that the Prince of Wales had greatly enjoyed his visit to the show, though buffeted by the crowds at times.

Next year's show is to be held at Bristol.

---

At the Cambridgeshire Agricultural Show, held at Histon on Thursday, the Peatling Silver Cup for the best animal in the Shire classes was awarded to the King, and not to Mr. G. R. C. Foster, as stated in *The Times* yesterday.

## From The Times of 1830

TUESDAY, JUNE 1, 1830. Price 7d.

NEW SECT.—About a twelvemonth ago a volume was published entitled *Peace in Believing, being the Letters and Memoirs of Isabella Campbell*, a young person who died of consumption. This volume acquired great popularity. About the period of the publication, a brother and sister of the deceased were taken ill of the complaint of which she died. . . . Contrary to all expectation [Mary Campbell] some months ago began to recover, and determined to devote her life to the conversion of the heathen. It was obviously necessary to the success of her work that she should understand the heathen language. The difficulty was overcome by a new miracle, and Mary Campbell received the gift of tongues. . . . It is true, no one who has yet listened to the voice of her inspiration can understand one word that she utters when she quits her mother tongue; but their faith is not shaken in the reality of the miracle. The fame of May Campbell's inspiration, and the divine influence, was felt by others of the faithful. The shape it in general took was the miraculous cure of diseases. An inspired brother approached the bed of his sister, who had been confined to it a long time, and commanded her, in the name of the Lord Jesus, to rise and walk. Her faith was perfect; she arose and walked about her room, and slept better that night than she had done for a long time before. . . . Miss May Campbell's miraculous tongues, understood by no one, can be accounted for; but the real miracle is, that men of education—that members of the Scottish Bar, and ministers of the Scottish Church, should be found among the believers. Their number exceeds 2,000, and it is still increasing.—[Abridged from an Edinburgh paper.]


# CITY OF GOLD

by

Hatta Crawford

WE are all here in London, because ourselves or our fathers believed that the streets were paved with gold; so easily was it won, they said, and so vastly stored in the houses.

For this dream we turned our backs upon the village and its church and tramped away to live beneath Bow Bells. We left the beauty and the rigour of country life for the splendour and comfort of the town. How splendid and how comfortable we are, we shall, then, never cease from wondering. That we left beauty we know: have we found splendour? That we escaped rigour, our gentle memory forgets: but have we found comfort? Above all, have we—silly Countrymen, turned sharp Cockney—have we struck gold?

Is there gold to be won in the workshops? The streets, are they paved with gold? Man of London, have you a golden home? Remember, for all these things you came: and without them you have failed.

THE THREE MESSAGES—For over a hundred years we have been proclaiming these three messages in the Home, in the Street, in the Factory.

For we do not stop short at making gas. That would be hiding our light, heat, and power under a very foolish bushel. Our function is not only to make good things, but to proclaim them; to proclaim not only them, but their uses. Here in our works and in our service departments we are perpetually stimulated to fresh ideas that offer a new function for gas.

It is the duty of the prophet to see *and to tell it forth.* Thus we have regarded our advertisements, each and every one, as messages to be earnestly conceived and vigorously delivered. We have tried to make them literature. We know we have something to say: we try to say it well. We have employed, in the seeing and the telling, along with the engineers and the scientists, the artists of our time. And here we were the first in all industry.

HOME—We have thought of the man and how the City lured him with its promise. What of the woman he brought with him—the wife, the mother? For her, we say boldly that but for gas it would have been a poor exchange. For even in this age of equality, her life is the home. And here the Company has wrought the most apparent if not the most wonderful of its revolutions in the City's life. Years ago, and before all others, the gas industry set itself to deliver the young wife from the profitless drudgery of housework, in which all but idealists know is lost the true work and joys of home, the companionship that the husband has hoped for, and the time to play with her children.

Politicians promise, poets dream; but the Company goes on with its solid work of giving the people happy

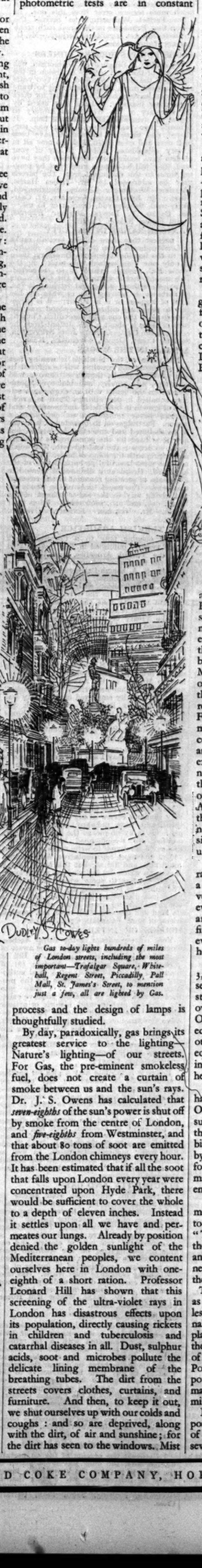

*Gas to-day lights hundreds of miles of London streets, including the most important—Trafalgar Square, Whitehall, Regent Street, Piccadilly, Pall Mall, St. James's Street, to mention just a few, all are lighted by Gas.*

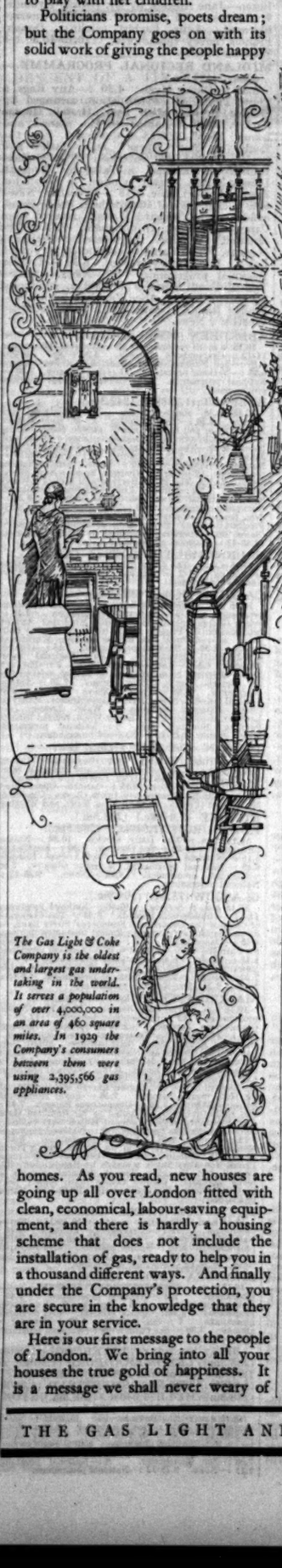

*The Gas Light & Coke Company is the oldest and largest gas undertaking in the world. It serves a population of over 4,000,000 in an area of 460 square miles. In 1929 the Company's consumers between them were using 2,395,566 gas appliances.*

homes. As you read, new houses are going up all over London fitted with clean, economical, labour-saving equipment, and there is hardly a housing scheme that does not include the installation of gas, ready to help you in a thousand different ways. And finally under the Company's protection, you are secure in the knowledge that they are in your service.

Here is our first message to the people of London. We bring into all your houses the true gold of happiness. It is a message we shall never weary of preaching, and year by year in hundreds of thousands we win new followers.

STREETS—By night 45,000 street lamps are lit by gas in the Company's area. Wherever a lamp shines strong enough to penetrate the fog, yet soft to save the glare in the motorist's eyes, that lamp is lit by gas. Whitehall, Kingsway, and Regent Street are all gas-lit: and Pall Mall, noblest of all, has been lighted by the Company for over a century. At Watson House, itself brilliantly lit beside the River, photometric tests are in constant



*In nine years the use of Gas for industrial purposes in this Company's area alone has increased by 100%. The amount of Gas sold by this Company last year for industrial purposes was 2,500 millions of cubic feet.*

process and the design of lamps is thoughtfully studied.

By day, paradoxically, gas brings its greatest service to the lighting—Nature's lighting—of our streets. For Gas, the pre-eminent smokeless fuel, does not create a curtain of smoke between us and the sun's rays. Dr. J. S. Owens has calculated that *seven-eighths* of the sun's power is shut off by smoke from the centre of London, and *five-eighths* from Westminster, and that about 80 tons of soot are emitted from the London chimneys every hour. It has been estimated that if all the soot that falls upon London every year were concentrated upon Hyde Park, there would be sufficient to cover the whole to a depth of eleven inches. Instead it settles upon all we have and permeates our lungs. Already by position denied the golden sunlight of the Mediterranean peoples, we content ourselves here in London with one-eighth of a short ration. Professor Leonard Hill has shown that this screening of the ultra-violet rays in London has disastrous effects upon its population, directly causing rickets in children and tuberculosis and catarrhal diseases in all. Dust, sulphur acids, soot and microbes pollute the delicate lining membrane of the breathing tubes. The dirt from the streets covers clothes, curtains, and furniture. And then, to keep it out, we shut ourselves up with our colds and coughs: and so are deprived, along with the dirt, of air and sunshine; for the dirt has seen to the windows. Mist is converted into the famous London fog, now red, now yellow; the time of millions is wasted, their tempers lost. . . . Over a period of three years the buses lost in 27 days of fog half a million working miles: if London is delayed one hour in getting to its morning work it is said that the cost is £150,000. . . . And the death rate (from "natural causes"!) responds to the fog. For fifty miles round London vegetation languishes under our shameful pall of smoke. Tar chokes the stomata of the leaves, and acids are deposited. Public parks lose their verdure, gardens fail to flourish, allotments mock their cultivators. Above all milk and the green foods—cabbages and turnip tops—cannot be produced profitably within the accursed area, but must come from afar, losing in freshness and gaining in cost; and seldom does the townsman get the double benefit of raising his own greens. These and milk are the protective foods, and without them the people perish.

Men live long in the clean, open air and the sunshine of the fields. The psychological effect alone is powerful. As they walk they delight in the clear prospect, and stepping out breathe more deeply of its good, fresh air. Sad, that in the very streets that have attracted him, our countryman should find that there particularly he has lost, not found, gold. Gas lifts the veil and gives him back his golden sunshine. And this is our second message, the message of the Sun.

FACTORY—There is no doubt that gas is the best form of fuel known to-day for all industrial purposes. It is the fuel of the future. Nor is there any doubt that gas represents the sure hope of conserving the nation's fuel supply. Industry requires heat and power, and in England the sole source of these in any quantity remains and will remain her coal. Says André Siegfried, "King Cole is sick at heart." Certain it is our industries and ourselves live and die by coal. For industry, and thereby for the smallest factory and finally for the most indifferent citizen, the most efficient use of heat and power and the conservation of our only fuel have become inseparable and vital problems. Mines are closing now that will never open again: in all but the newest of those still working the coal that remains lies far beneath the surface. From that coal, raised each year from more and more remote depths, inch by costly inch, we have to draw the heat and power which once we could expend so lavishly and blindly, which now we must eke out to the last therm in deadly competition with our young and vigorous rivals—America, Germany, France, Japan—for the bulk of the world's coal reserve lies not only outside Great Britain but outside the British Empire. This is the most urgent message of Gas: *Coal is gold.*

It is sinful to burn our precious coal raw; and the cheapness of crude coal as a fuel is illusory. In cases where convenience, cleanliness, labour-saving, evenness and exactitude of temperature are the factors that count it would pay firms to use Gas—the Spirit of Coal—even if it cost ten to twenty times per heat unit the price of crude coal.

Gas is in fact used to-day in over 3,000 different trades for an average of seven processes in each trade. For instance, in the Company's own area the overhaul works of the London General Omnibus Company at Chiswick are equipped with modern furnaces and other gas appliances. All the cooking equipment in the works canteen, which includes two powerful gas boilers, is heated by gas and steam.

A large number of works in London have "All-Gas" plants in operation. One of the Company's industrial consumers has the largest varnish factory in the world. Another has the largest biscuit baking oven in the world heated by gas. Furnaces heated by gas are found in all large and small works manufacturing motor gear parts and engineering machinery.

Gas heated autoplate casting machines and other gas appliances are to be found in the printing works of "The Times," the "Daily Telegraph," the "Daily Mail," the "Daily Express," and indeed in those of most London newspapers. These are but a few of the Company's customers.

The rapid development of electricity as a lighting agent, the wonders of wireless, and the fact that budding journalists never had coal-gas flash-lamps to play with in their nurseries, has turned the public imagination to the thought of electricity as the saviour of industry. Power stations have already become powerful by repetition. Cottagers and manufacturers alike await the coming miracle.

It will not come. Boundless as its possibilities may appear in the hands of Senator Marconi, electricity is severely and permanently limited in the two main purposes for which industry would require it. For here is a fundamental physical fact: a Kilowatt-hour of electrical energy will yield 3,412 British Thermal Units of Heat, or—with a motor of 100% efficiency yet to be discovered—1½ B.H.P. hours. Not all the scientists of all the ages can ever get you more than that, either for heat or power. At the Last Trump this limitation will be standing.

According to the latest figures available the average electric generating station loses 90% of the heat in the coal, the best loses 83%, the ideal of the suggested "super" stations 80%. Thus the electrical future holds a prospect to the industrialist of enjoying (if all goes well) not more than one-fifth of his coal. It sounds like the Londoner and his sunshine all over again!

Contrast the results obtained at the "good practice" gas works of to-day. Out of every 100 units of heat in the coal treated (in round figures) at once 50 are returned to the solid fuel market as coke. Already the actual winnings of the Company exceed the wildest dreams of the electricians. But more is to come: 5% is recovered as tar (which has been shown otherwise to wander deleteriously through our vegetation), 22.5% reaches the consumer as gas (again beyond the wildest dream of the electricians), and 22.5% only is expended in the process. And the process improves every year. It is possible that coal in the future will be gasified to its ultimate potentiality, yielding 75%. But the case is clear without the future. Gas is said to be the fuel of the past. It is. It is shown to be the fuel of the present and of the future. Gas is England's fuel for all time.

From the individual's point of view the figures we could give would be found equally conclusive.

Here then is the third message, the message of the Mines. To the Woman in the Home we bring daily the Word of Happiness. To the Man in the Street, the bright and genial radiance of the Sun. To the Man in his Work we bring the hope, indeed the one salvation of Heat and Power wisely held and harnessed.

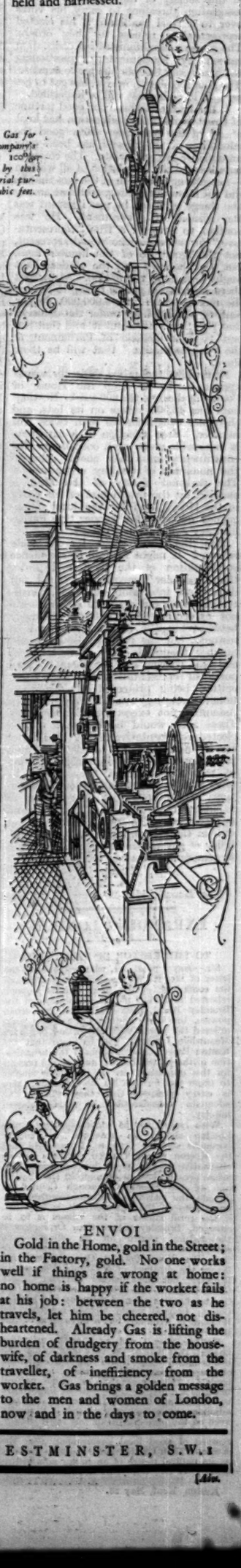

ENVOI

Gold in the Home, gold in the Street; in the Factory, gold. No one works well if things are wrong at home: no home is happy if the worker fails at his job: between the two as he travels, let him be cheered, not disheartened. Already Gas is lifting the burden of drudgery from the housewife, of darkness and smoke from the traveller, of inefficiency from the worker. Gas brings a golden message to the men and women of London, now and in the days to come.

THE GAS LIGHT AND COKE COMPANY, HORSEFERRY ROAD, WESTMINSTER, S.W.1

[Adv.

# Letters to the Editor

## THE SIZE OF THE COMMONS

### MEMBERS AND THEIR ELECTORS

TO THE EDITOR OF THE TIMES

Sir,—Last night between 300 and 400 members spent the night in the House of Commons sleepless and restless. It cannot be pretended that their presence there served any useful purpose. Nothing was accomplished by this waste of human life and human comfort. No word was spoken that added to the sum of human knowledge or that caused the slightest variation in the opinion of any listener. Nearly a score of times these unfortunate people ceased girding at one another in order to stroll through the division lobbies. Every one knew in advance what would be the result of the divisions. There was no necessity for the dilatory process of counting noses. All knew approximately how many and what kind of noses were there. This morning groups of electors will be complaining about absentees. Four hundred were wasting their lives while the State pays 600 to do it.

This performance is forced upon Parliament because 600 people cannot be a deliberative assembly, but may become a mob, and may be influenced by the psychology of the mob. Every business man knows that a committee exceeding five in number cannot do business. It babbles and procrastinates; its members all talk though none listen. A Parliament must be larger than a committee, and its proceedings must present the appearance of reasoned deliberation, but an assembly of 600 persons, 100 of whom do all the talking and perform the outward ritual of deliberation, is not a Parliament. The occupation of the private member is worse than useless. He votes as he is ordered, and he thinks as he is told. The sincerity and the industry with which he seeks to equip himself for the function of legislation, from which he is debarred by party discipline, is one of the finest features of British character, but his industry and his sincerity are worse than futile, since they must be primarily directed to keeping his seat and, therefore, to pleasing his constituents. To this end he asks questions. The servants of the State have to be multiplied so that Ministers may supply answers to parochial interrogation. It is no pleasure to the private member to put these questions, but the president of this society or the chairman of that association threatens to carry his votes over to a rival candidate if his elected representative refuses to obey orders. The amount of administrative dislocation caused by Parliamentary questioning costs not only trouble but grave expense. The poor member, however, has got to get on with it, or his seat will be imperilled.

It has heretofore been the good fortune of Great Britain that education has kept ahead of the franchise. How good the education of the masses has been only an outsider can appreciate. The common man learned the foundation of all wisdom—namely, appreciation of the fact that he did not know everything, and that among the things of which he was ignorant was the science of government. He was content to vote for a true "representative," for someone who would represent, not the ignorance of the humble man, but the honesty and the wisdom that might best serve the nation. At present there are not 600 people trying to govern the nation, there are 6,000,000, 40 per cent. of whom labour under the delusion that they know all about it and that the best type of member of Parliament is the "representative" that will be their slave.

Meanwhile, the prime difficulty would appear to be to keep the House of Commons down to the 600 mark. Nottingham has 45,000 voters on its lists, and there are constituencies with twice this number. Free selection of a candidate is impossible under such conditions. The constituency must take one or other of the nominees of wealthy organizations. The personal liberty of the M.P. is assailed by the proprietors of his party in the House and by the local demagogues outside. No wonder true Parliamentary existence has ceased.

Has the time come for complete reform? It might be well to commence consideration of the position, in order that "popular" government shall not degenerate into mob rule. If constituencies were cut down to an electorate not exceeding 5,000, the old intimacy between member and voters would be restored, but the persons elected would number thousands. Let these form an electoral college, and let them by proportional representation, in groups (agriculture being protected by disproportionate grouping) select a Parliamentary Assembly not exceeding 150 members. These men would be the pick of the elected representatives, they would not be so numerous as to develop mob psychology, they would occupy a position of real independence, they would be amenable to reason, and their deliberations would have just that savour of intimacy that stimulates thought and appreciation. The franchise has not yet outrun the schoolmaster, but the possibility of government by ignorance is not as remote as it used to be.

Yours,
A. M. SULLIVAN.

The Temple, May 28.

## EXPANDING LONDON

TO THE EDITOR OF THE TIMES

Sir,—May I point out, with reference to the letter of Mr. R. W. Jameson, that, although the committee of the Kent County Council reported in favour of the application of the Bromley Rural District Council for urban powers, the Kent County Council has since referred the report back for further inquiry? Meanwhile I should like to state that the Keston Parish Council opposed the urbanization of the Rural District, and, as the reasons for this opposition are on the whole similar to those put forward by Mr. Jameson, there is every prospect that they will receive adequate consideration at this deferred inquiry.

With regard to the suggestion that outer London should be governed by county boroughs such as Croydon, I may add that the Keston Parish Council supports (as an alternative to the parish forming part of an urban area centred at Orpington) the application of the Bromley Borough Council to include the parish of Keston within the boundaries of the borough. It is felt that, if the rural status of the village is to be changed, Bromley rather than Orpington is the natural centre for an efficient and economical urban service. It is quite possible that the Kent County Council may not favour the prospect of a County Borough of Bromley, but then neither can the County Council ignore the possible revival of the Greater London scheme, whereby the London County Council would include not only the Borough of Bromley, but a large slice of this Rural District.

Further, may I add, as a matter of wider interest, that here at the very gates of London is a beautiful tract of rural England, consisting of unspoilt woodlands, commons, and farmlands? The preservation of these natural beauties is a matter of the greatest importance to expanding London. From its position adjoining two commons, Keston is naturally keen on the preservation of this rural beauty, and it is for this reason, in addition to other reasons of good local government, that the Keston Parish Council looks towards Bromley as its natural centre of an urban administration.

I am, Sir, yours faithfully,
A. W. CARTER.

Keston, Kent, May 28.

## LORD DAVIDSON

### GENEROSITY TO OPPONENTS

TO THE EDITOR OF THE TIMES

Sir,—So far none of your correspondents has spoken of Lord Davidson from the standpoint from which I as a layman was privileged to know him. When he was appointed Archbishop of Canterbury I shared the distrust then common among the High Church party. "He doth ravish the poor when he getteth him into his net"—a remark of my friend and teacher Dr. Liddon, after a controversy with Dr. Davidson in which Liddon came off second best, had sunk into my mind.

The first step, in what afterwards became a close intimacy, came from Lambeth at the time of the Royal Commission on Disorders in the Church. I received a message through the late Mr. John Talbot that the Archbishop would be grateful if I would appear before the Commission and give evidence on the side hitherto unrepresented; this I accordingly did. Up to that time, and indeed even afterwards, I was constantly in opposition to the Archbishop, as back numbers of *The Times* would show, for from habits of thought and early training we (if I may compare little with great) seemed to be poles apart. After a committee in which the Archbishop had taken immense pains to carry his point, and in which I had been the successful leader in opposition, I apologized to him as we came away; the unexpected and singular generosity of his reply was the beginning of a friendship which continued to the end. On two subjects in particular I was privileged to work with him; on one I cannot recall an instance in which my suggestions were rejected; it was not so with the other, but while he remained at Lambeth he never failed to put me on every committee dealing with that subject in order that my view might be represented.

If I may sum up. I have already spoken of his generosity, as others have of his humility. When he felt he could trust anybody to be straight with him he trusted to the very end. He himself, with all his extraordinary adroitness, never took the least unfair advantage of an opponent, and when he said he would do a thing he did it. He was absolutely without prejudices. He would ask advice on every kind of subject—"What do you think of so and so?"—and one gave it knowing that he had asked the same question of a dozen persons of different opinions and was storing that able mind with material from all sides before coming to his conclusion.

Lastly, when he ascended the throne of St. Augustine, the see of Canterbury was hardly known outside the Anglican orbit even by name. He left it, as the present Archbishop knows, perhaps with some misgivings, with a reputation and with responsibilities, especially in the Christian East, second only to the Papacy, with the added glory of an entirely disinterested friendship.

I am, &c.,
May 28. ATHELSTAN RILEY.

## THE GREVILLE DIARIES

TO THE EDITOR OF THE TIMES

Sir,—The notice in your issue of May 28 concerning the transcript of the Greville Diaries, which has lately been presented to the Bodleian Library by Mr. Gabriel Wells, might possibly give a misleading impression of the nature of the MS. in question. It is in fact a complete copy, in the handwriting of Henry Reeve, of Greville's diary, with the exception of some passages which were deleted by Greville himself or were written by him in cipher—passages that are to be found only in the British Museum MS. The portions of the text which Reeve decided to omit from his edition are indicated on his copy in pencil. This MS. was used by Mr. P. W. Wilson for the two volumes of selections which he brought out in 1927.

Perhaps I may add that the edition I am myself preparing will be based entirely on the original MS. in the British Museum, and will thus contain matter included neither in Reeve's edition nor in Mr. Wilson's volumes.

Yours faithfully,
LYTTON STRACHEY.

51, Gordon-square, W.C.1, May 29.

## NAVAL REDUCTIONS

TO THE EDITOR OF THE TIMES

Sir,—Mr. Robert W. Dana, writing on behalf of naval architects, argues well, from his point of view, against the non-expenditure (he will not have it called "saving") of £70,000,000, about nine-tenths of which, he says, would go in wages (?), while naval architects would be deprived of a great deal of work. He is convinced of the folly of neglecting to carry out the original programme of so many ships of war in view of the inevitability before long of an urgent and rapid increase in our fleets. He lays this down as a fact which admits of no dispute.

Here is a fresh manifestation of the entire disbelief in any tangible result from all the international treaties and pacts and conferences which during the last few years have absorbed the energies and engaged the wholehearted sympathy of representative statesmen, and have been approved and ratified by their respective Governments. The upholders of a Big Navy evidently look upon it all as bunkum, "don't believe a word of it." But it is rather sad!

I am, Sir, yours obediently,
RONALD HEPBURN.

Rock, Wadebridge, Cornwall.

## A PORTRAIT OF MR. GLADSTONE

TO THE EDITOR OF THE TIMES

Sir,—Lady Weigall has very kindly presented to the General Lying-In Hospital Extension Fund (of which I am the chairman) a portrait in oils of the late Mr. W. E. Gladstone by Henry Weigall. The portrait can be inspected at the hospital, York-road, Lambeth, S.E.1, during office hours, and offers to purchase will be gladly received and considered by the Committee.

Our Nurses' Home and Out-Patients Department are being rebuilt, but the work of the hospital continues without interruption. Our annual report for 1929 shows that 2,115 mothers were treated in the hospital or in their own homes, and no maternal deaths took place among this number. There were 37,138 out patients' attendances (ante-natal and dental clinics, infant welfare centre, &c.), and 115 midwives were trained. These figures prove that our charity, which was founded in June, 1765, is a blessing to the poor in London's most congested boroughs; and our one regret is that owing to lack of accommodation we are compelled to refuse admission to 500 expectant mothers every year.

I am, Sir, your obedient servant,
MARGARET BIRKENHEAD.

32, Grosvenor-gardens, S.W.1, May 30.

## UNEMPLOYMENT

TO THE EDITOR OF THE TIMES

Sir,—Although approaching mid-summer, the unemployment figures show an increase of over 27,000 during the last week, the sum total of which now nearly numbers 1¾ millions; at the same time this question is continually being misused for purposes of political capital.

Surely, if any post-War problem was a matter of national danger, it is that of unemployment, and it should be possible to tackle it in a non-party and national spirit by calling together the best brains in this country to endeavour to work out a means of mitigating the misery thereby caused to so many of our fellow-countrymen. Let us all get together as in 1914.

Faithfully yours,
H. SPENCER-COOPER, Captain, Royal Navy (Retired).

Doyley Manor, Hurstbourne Tarrant, Hants, May 24.

# Points from Letters

**TRADE IN THE EMPIRE**

Last autumn Mr. Ben Tillett, M.P., as president of the Trades Union Congress, delivered a very stirring appeal to those over whom he was presiding that they should face the problem of the development of inter-Imperial trade from a point of view new to them, and those who read his stirring appeal came quite naturally to the conclusion that Mr. Tillett was contemplating the use of preferential tariffs as one of the methods of Empire trade consolidation. Yet I observe that on Wednesday of this week Mr. Tillett presided at the opening of the two-day Conference on Free Trade, and, accordingly, I find it a little difficult to understand how Mr. Tillett should speak with two such discordant voices on the same issue. Perhaps he would be good enough to inform the world what the words he used at Belfast really mean.—Sir Basil Peto, M.P., House of Commons, S.W.1.

**GOTTERDAMMERUNG**

Mr. C. Sully assumes that the mistranslation "Twilight of the Gods" for *Ragnarök* dates from 1768. It is far older, and has come down to us from no less a person than Snorri Sturlason (d. 1241), himself an Icelander, and the highest authority that we possess on Northern mythology. He must have confused the words *rök* (fate, catastrophe, from *rekja*, to unwind) with *rökr* (twilight). The error continued until it was exposed by Müllenhof in about 1850, just about the time when Wagner's text was completed. Unfortunately Mr. Bernard Shaw in the book quoted by Mr. Sully, is guilty of a much more serious error than this one. In "The Perfect Wagnerite," he revives the notion that Brünhilde in the great oath scene of the second Act is guilty of perjury.—Mr. G. Ainslie Hight, Oxford.

**BOOKS FOR DISTRESSED MINERS**

The colliery at Senghenydd, Glamorgan, was the scene of the most terrible explosion in the history of the British coalfield, and two years ago it closed down altogether owing to trade depression, leaving the village derelict, for there is no other industry. I have been asked by the secretary of the Workmen's Library to appeal for sympathy and practical help. It is nearly two years since a book was purchased, and those on the shelves have been read over and over again, and are now all in a very dilapidated state. If any of your readers have books lying idle which they have read, they will be doing a kindly act by sending them to this distressed area. The parcels may be addressed to Mr. James Harris, librarian, Workmen's Library, Senghenydd, Glam.; Mr. John Davies, secretary, 92, Caerphilly-road, Senghenydd, Glam.; or to me.—Mr. David T. Lewis, *Merthyr Express*, Tydfil House, Nelson, Cardiff.

**TAXICAB RANKS IN THE CITY**

I suggest that more of the taxicab ranks in London should be on the telephone. According to the London Telephone Directory, there is only one "authorized cab rank" in the whole E.C. district which is so connected. This means that if anyone in the City wants a taxicab without going and fetching it—as, for instance, in pouring rain, or when one has a lot of luggage, or is in a hurry—it is necessary to telephone either to the stand near the Temple or to the one near Shoreditch Church; each of these is about a mile distant from the centre of the City.—Captain John Stevenson, Sepham Court, Otford, Sevenoaks, Kent.

**A WALK IN THE WOODS**

The sheen of the bluebells is waning fast and primroses and cowslips will be difficult to find at Whitsuntide, though stitchwort, wild genarium, wild parsley, and blue-eyed speedwell adorn the banks with an exuberance seldom equalled in past springs. There is a richness of growth in both fields and meadows, and farmers never remember so promising a season. Partridges on their nests had last year to be sheltered and concealed by bushes, but now it is hard for the gamekeepers to locate them, so dense is the undergrowth. The woods are ringing with the songs of birds. Dominant, and the most beautiful perhaps, is that of the blackbird. Heard at a distance it seems like a message of greeting resonant of the sweetest memories. The russet tones of the woods are fast giving way to the richer colours of the beech, oak, and ash, soon now to be at their zenith.—Mr. George Knight, Overton, Hants.

**THE TURKISH ARMISTICE**

Your opening note to a Correspondent's article recently published in *The Times* stated that the Turkish Armistice was signed on board the flagship of Admiral of the Fleet the Hon. Sir S. A. Gough-Calthorpe (who at the time was Vice-Admiral, British Commander-in-Chief, Mediterranean, with his flag in H.M.S. Foresight). Later in the article your Correspondent remarks that the "final act" took place on board H.M.S. Lord Nelson. In actual fact the Treaty of Armistice was drawn up and signed by Admiral Calthorpe and the Turkish delegates on board H.M.S. Agamemnon, a "private" ship of the British Aegean Squadron in which the Turks were being accommodated. Your Correspondent also states that H.M.S. Liverpool was the ship sent to bring General Townshend from Mitylene to Mudros on his release from Turkish captivity, and that she arrived "late at night." The ship actually employed on this duty was H.M.S. Forester, and this vessel, with the General on board, returned to Mudros in broad daylight at about 2.30 p.m., October 20, 1918.—Mr. O. Fallé, Birr, King's County, Ireland.

**THE AGE OF SAIL**

With further regard to sailing-ship passages in the eighties, may I say that my first voyage was also in the Sobraon, from Plymouth to Melbourne in 75 days, without land being sighted?—Mr. C. L. Ruddock, Great Yarmouth.

**WAR BOOKS**

May I correct one misapprehension in your very generous review of my "War Books," as this might have unhappy consequences for me? It is by no means the fact that books omitted are "condemned by the editor's silence." I set myself to write notes upon about 750 of the most representative War books I could find, and did so; but this is not to say that some which are included are not in every respect inferior to some which are omitted. The subject is far too big for omniscience. I have just discovered that I have left out a regimental history which is one of the best of its kind and the author of which is a personal friend of mine.—Captain Cyril Falls.

**HOUSES OF INTEREST**

Your correspondents of the Royal Archaeological Institute do not appear to be aware of a provision in the Housing (No. 2) Bill at present before Parliament. Section (3) of Clause 22 reads as follows:—"A local authority in preparing any proposals for the provision of houses shall . . . take into account and, so far as possible, preserve existing works of architectural, historic or artistic interest." As all such schemes have to receive the sanction of the Ministry of Health, it should be possible if this Bill becomes law to obtain protection for such buildings by making representations to the Ministry.—Dr. Charles H. Greenwood, Ripon.

**THE SPEED LIMIT**

Before it is too late may a plea for another consideration be added to the case for pedestrians advocated by Sir Charles Owens—namely, that of the great majority of motorists who do not desire or intend to travel at high speeds? There cannot be the least doubt that the higher the speed the greater the disaster in the event of accident, with risk thereof proportionately increased, and it is certain that if a limit be abolished in the Road Traffic Bill many moderate motorists, as well as pedestrians, will be sacrificed to the Moloch of speed.—Mr. F. E. Pearce Edwards, Harrogate.

**ELECTRICITY AND GAS**

I read with enjoyment your article on May 23 on "Cruelty to Tax Collectors," but I must put in a mild protest against your comparison of the "flickering gas jet" with the bowl of best electric light. The Lewisham Borough Council have recently fitted up, as an experiment, one mile of electric and one mile of gas lighting on the Hastings road, and, after the expression of opinion by leading motorists, have decided in favour of gas for lighting certain of their roads. Gas does not let its customers down suddenly at critical moments as electricity has been known to do.—Mr. B. W. Ellis, Winter Hill House, Cookham Dean, Berks.

**SEA BIRDS AND OIL**

The destruction of sea birds by waste oil, distressing as it is to witness, is of little consequence compared with a far greater danger. The fry of almost all fish depend for their livelihood on the countless microscopic life in the water, on or near the surface. That oil in any form is destructive to this minute form of life has been conclusively proved by the clearance of mosquitoes, with the resultant fevers in the Panama Isthmus; and if the practice of discharging waste oil is allowed to continue a gradual decline in the supply of fish round our coast is bound to occur.—Mr. Geoffrey Ellis, Salcombe, Devon.

**WIRELESS LICENCES**

To prevent the evasion of tax on portable wireless sets, the onus should be placed on the seller to see that the buyer has a licence before he delivers the set. Failing that he should notify the Post Office.—Mrs. Frederick Salinger, Niawing, South Park, Gerrards Cross.

# Broadcasting

## THE PROGRAMMES

### MUSIC AND VARIETY

The principal item in the National programme this evening is a variety entertainment, to which Mr. Morris Harvey, Miss Muriel George, Mr. Ernest Butcher, Mr. Harry Hemsley, Mr. Edgar Fairchild, Mr. Robert Lindholm, and the Lyrical Three will contribute. Other items in the Midland and London Regional programmes include a popular orchestral concert by the Midland Wireless Orchestra; and a concert of chamber music by Miss Louise Marshall (mezzo-soprano), Miss Adila Fachiri (violin), and Mr. Donald Francis Tovey (pianoforte).

To-morrow night Mr. Frank Bridge will conduct a symphony concert, with Mr. Antonio Brosa (violin) as the soloist. The programme will include Dvorák's Overture, "In de Natur," Lalo's Symphonie Espagnole, and Borodin's Symphony No. 2 in B minor.

## PROGRAMMES FOR THE WEEK-END

The broadcasting arrangements for to-day, May 31, are as follows:—

**NATIONAL PROGRAMME.—1,148kc. (261.3m.), 193kc. (1,554.4m.).**

10.15 a.m. :—Service. 10.30 :—Time Signal from Greenwich ; Weather. 10.45-11 :—Plywood in the Small House, by Mrs. Leslie Menzies. 1-2 :—Orchestra, from the Commodore Theatre, Hammersmith. 2.45 :—Prince George opens Bristol Airport, relayed from Whitchurch, Bristol. 3.30 :—Constance Willis (contralto) ; the Pall Mall Players (Lloyds Bank Limited), Mr. S. Hugh Bradford honorary musical director. 4.45 :—Organ Recital.

5.15 :—Children—The Keeper and other Unison and Part Songs, by the East Lane School Choir, North Wembley, Middlesex, directed by Mr. Harry Willis and Mr. C. B. Thompson (music master) ; The Story of Mike's Mount (M. J. Regan) ; Another Competition—stand by with your pencils and postcards. 6 :—Music. 6.15 :—Weather ; News ; Announcements ; and General Sports Bulletin. 6.40 :—Regional Sports Bulletin. 6.45 :—Mozart's Pianoforte Music, played by Angus Morrison. 7 :—Holidays at Home and Abroad, 2—Fishing, by Mr. J. Bernard. 7.20 :—The Week's Work in the Garden, by the Royal Horticultural Society.

7.30 :—The Lyrical Three (two violins and a soprano) ; Many Happy Returns, a sketch by Stanley Cooke ; Mabel Marks (light comedy songs at the piano) ; Harry Hemsley in child impersonations ; Muriel George and Ernest Butcher (folk songs and duets) ; Morris Harvey in stories and impersonations ; Edgar Fairchild and Robert Lindholm (duo pianists). 9 :—Weather ; News ; Shipping Forecast and Fat Stock Prices (1,554.4m. only). 9.25 :—Further Adventures in Search of a Treasure Temple in Central America, by Dr. Thomas Gann. 9.40 :—The Wireless Military Band, conducted by B. Walton O'Donnell ; Ashmoor Burch (baritone). 10.40-12 :—Band, from the May Fair Hotel ; and perhaps the song of the nightingale.

**LONDON REGIONAL PROGRAMME.—842kc. (356.3m.).**

3.30 :—The Wingates Temperance Band, conducted by H. Moss ; Meirion Morris (bass-baritone) ; Clayton and Nicholson (cornet duet) ; Albert Hardie (pianoforte), from Manchester. 5.15 :—Dance Music. 6.15 :—Weather, News, Announcements and General Sports Bulletin. 6.40 :—Regional Sports Bulletin. 6.45 :—Rose Hignell (soprano) ; Stanley Pope (bass). 7.15 :—Midland Regional programme. 8.30 :—Love Scene from the English Novelists, 5—Love in the Drawing Room—Jane Austen, by Mr. George Rylands. 9 :—News. 9.5 :—Louise Marshall (mezzo-soprano) ; Adila Fachiri (violin) ; Donald Francis Tovey (pianoforte). 10.15-10.30 :—Weather ; News.

**MIDLAND REGIONAL PROGRAMME.—626kc. (479.2m.).**

3.30 :—Dance Music. 4.30 :—Any Rags, a Third Thaga of Thyncopation, arranged by Charles Brewer, with Joan Harley, George Barker, Jack Venables (at the piano), and Dance Music. 5.15 :—Children : Ero the Eagle, by Mary Haras ; Jean Harley and George Barker will entertain ; The Highest Railway in Europe, a Talk, by Kenneth Lawson ; Eda Kersey (violin). 6 :—London Regional programme. 6.15 :—Weather ; News. 6.40 :—The City of Birmingham Police Band, conducted by Richard Wassell, relayed from Cannon Hill Park, Birmingham. 7.15 :—The Midland Wireless Augmented Orchestra (Leader, Frank Cantell), conducted by Joseph Lewis ; Eda Kersey (violin). 8.30 :—London Regional programme. 9 :—News. 9.5 :—The Midland Wireless Orchestra, conducted by Joseph Lewis ; Alice Vaughan (contralto) ; Walter Randall (pianoforte). 10.15-10.30 :—Weather ; News.

**ABERDEEN (995kc.) (301.5m.).**

10.15 a.m. :—Service. 10.30 :—National programme. 11-12 :—Gramophone Records. 3.30 :—See Glasgow. 6.15 :—See National programme. 6.40 :—See Glasgow. 6.45 :—National programme. 7 :—See Glasgow. 7.30 :—National programme. 9.15 :—News. 9.25-12 :—National programme.

**BELFAST (1,238kc.) (242.3m.).**

10.15-10.30 a.m. :—Service. 2.45 :—National programme. 3.30 :—The Orchestra ; R. M. Kent (tenor) ; Harry Dyson and Sidney Darvill (piccolo duets) ; Ernest A. A. Stoneley (violin) ; David John (oboe) ; Vivian Gray (horn). 4.45 :—The Alexandra Male Voice Quartet ; Doreen Jenkins (harp). 5.15 :—Children. 6 :—Music. 6.15 :—National programme. 6.40 :—Music. 6.45 :—National programme. 7 :—Mr. E. Godfrey Brown—Next Week's Music. 7.15 :—The Royal Horticultural Society's Weekly Bulletin. 7.25 :—Music. 7.30 :—National programme. 9.15 :—Regional News and Sports Bulletin. 9.25 :—National programme. 9.40 :—Memories of Ivan Caryll : Jean Bennett (soprano) ; Mary Johnston (soprano) ; A. V. Froggatt (baritone) ; Gerald Morrison (baritone) ; the Revue Chorus and Orchestra, conducted by Philip Whiteway. 10.40-12 :—National programme.

**BOURNEMOUTH (1,040kc.) (288.5m.).**

10.15 a.m. :—The Daily Service. 10.30-11 :—National programme. 1-2 :—National programme. 2.45-12 :—National programme.

**CARDIFF (968kc.) (309.9m.).**

10.15 a.m. :—The Daily Service. 10.30-11 :—National programme. 1-2 :—National programme. 2.45 :—Prince George Opening the Bristol Municipal Airport ; International Air Pageant ; Music by the Bristol City Police Band, relayed from the Bristol Airport, Whitchurch, Bristol. 3.30 :—National programme. 5.15 :—Children. 6 :—National programme. 6.40 :—Regional Sports Bulletin. 6.45 :—National programme. 7 :—The Lord Mayor of Bristol : France Comes to Bristol, relayed from the Victoria Rooms, Clifton, Bristol. 7.20 :—National programme. 7.30 :—Three Valleys Festival : Fifth Festival Concert ; Muriel Brunskill (contralto) ; Male Voice Choir ; National Orchestra of Wales (Leader, Louis Levitus), conducted by Sir Henry Wood, relayed from the Pavilion, Mountain Ash. 9 :—National programme. 9.15 :—News. 9.25-12 :—National programme.

**DUBLIN—Call 2RN (413m.), 1kw.**

1.30 :—Time, Weather, and Gramophone Concert. 7.20 :—News. 7.30 :—Time Signal and Dramatic Scenes by Frank Fay. 7.45 :—Irish Lesson. 8 :—Pianoforte Recital by Harold Scott. 8.15 :—Carmen—Opera (Bizet), by the Station Orchestra and Opera Chorus—Conductor : Mr. Vincent O'Brien. 10.30 :—Time, News, and Weather.

**DUNDEE (1,040kc.) (288.5m.).**

**EDINBURGH (1,040kc.) (288.5m.).**

10.15 a.m. :—The Daily Service. 10.30 :—National programme. 11-12 :—See Glasgow. 3.30 :—See Glasgow. 6.15 :—National programme. 6.40 :—See Glasgow. 6.45 :—National programme. 7 :—See Glasgow. 7.30 :—National programme. 9.15 :—News. 9.25-12 :—National programme.

**GLASGOW (752kc.) (398.9m.).**

10.15 a.m. :—Service. 10.30 :—National programme. 11-12 :—Gramophone Records. 3.30 :—The Corporation of Glasgow Gas Department Employees' Silver Band, conducted by Herbert Bennett ; Robert Bovington (baritone). 4.45 :—Dance Music. 5.15 :—Children. 5.57 :—Weather for Farmers. 6 :—Music. 6.15 :—National programme. 6.40 :—Music. 6.45 :—National programme. 7 :—Mr. Edward Albert, reading a story—The American Soldier. 7.20 :—Music. 7.30 :—National programme. 9.15 :—News. 9.25-12 :—National programme.

**MANCHESTER (797kc.) (376.4m.).**

10.15 a.m. :—The Daily Service. 10.30-11 :—National programme. 12 :—Gramophone Records. 12.40-1 :—Gramophone Lecture. 2.45 :—National programme. 3.30 :—The Wingates Temperance Band, conducted by H. Moss ; Meirion Morris (bass-baritone) ; Albert Hardie (pianoforte) ; Clayton and Nicholson (cornet duet). 5.15 :—Children. 6 :—Mr. F. R. Stainton : Yorkshire and the 1930 Cricket Season, from Leeds. 6.15 :—National programme. 6.40 :—Interlude. 6.45 :—National programme. 7 :—Mr. Edward B. Powley : Andrew Marvell, sometime Member for Hull, from Liverpool. 7.20 :—Royal Horticultural Society's Bulletin. 7.30 :—Gramophone Records. 7.45 :—The Hallé Orchestra, conducted by Sir Hamilton Harty ; Alec Whittaker (oboe) ; Leonard Hirsch (solo violin), relayed from the Free Trade Hall. 9 :—National programme. 9.15 :—News. 9.25 :—National programme. 9.40 :—Monsieur Spiero's Trio (from the Palace Picture Theatre, Blackpool) ; Harold Cluff and Company will present Thank You Very Much, a sketch by Harold Cluff ; Kitty Darnell and Franklyn Forrest (musical comedy and revue numbers) ; Charles Collier (harp solos) ; George Cartwright (composer entertainer). 10.40-12 :—National programme.

**PLYMOUTH (1,040kc.) (288.5m.).**

10.15 a.m. :—The Daily Service. 10.30-11 :—National programme. 12-1 :—Gramophone Recital. 2.45 :—National programme. 5.15 :—Children. 6 :—National programme. 6.40 :—Sports Bulletin. 6.45 :—National programme. 9.15 :—Items of Naval Information ; Local News. 9.25-12 :—National programme.

**SWANSEA (1,040kc.) (288.5m.).**

10.15 a.m. :—The Daily Service. 10.30-11 :—National programme. 1-2 :—National programme. 2.45 :—National programme. 5.15 :—See Cardiff. 6 :—National programme. 6.40 :—Sports Bulletin. 6.45 :—National programme. 7 :—See Cardiff. 7.20 :—National programme. 7.30 :—See Cardiff. 9 :—National programme. 9.15 :—News. 9.25-12 :—National programme.

Relay Stations.—**LIVERPOOL (1,040kc.) (288.5m.), LEEDS-BRADFORD (1,500kc. and 1,040kc.) (200m. and 288.5m.), NEWCASTLE (1,040kc.) (288.5m.), SHEFFIELD (1,040kc.) (288.5m.), HULL (1,040kc.) (288.5m.), STOKE-ON-TRENT (1,040kc.) (288.5m.).**

10.15 a.m. :—The Daily Service. 10.30-11 :—National programme. 12-1 :—See Manchester. 2.45 :—See Manchester. 6 :—See Manchester. 6.15 :—National programme. 6.40 :—See Manchester. 6.45 :—National programme. 7 :—See Manchester. 7.20 :—See Manchester. 9 :—National programme. 9.15 :—News. 9.25-12 :—National programme.

**FOREIGN STATIONS**

Note.—Hours of transmission are British Summer Time. Hours are p.m. unless otherwise stated :—

**BARCELONA** (Radio Barcelona)—Call EAJ1 (349m.), 8kw.—7 :—Trio Music. 9.30 :—Elementary German Lesson. 10 :—Chimes, Weather, Exchange Quotations, and Agricultural Market Prices. 10.5 :—Orchestral Music. 11 :—News and Barcelona Exhibition Notes. 11.5 :—Programme from Madrid.

**BELGRADE** (432m.), 2.5kw.—7.30 :—Quartet Concert. 8 :—Vocal and Instrumental Concert with Introductory Talk. 10 :—Time and News. 10.15 :—Concert.

**BERLIN** (Konigswusterhausen) (1,635m.), 26kw.—4.30 :—See Hamburg. 5.30 :—Talks. 6.40 :—Advanced French Lesson. 7.5 :—Talk. 7.30 :—Still Programme : Animals—the Friends of Mankind. 7.55 :—Weather for Farmers. 8 :—See Berlin (Witzleben). 8.30 :—The Pomeranian Music Festival, 1930 ; Relay from the Stadthalle, Greifswald—Orchestral Concert : Overture, Euryanthe (Weber) ; Concerto for Violin (Trapp) ; Till Eulenspiegel—Merry Pranks (R. Strauss) ; Overture, A Midsummer Night's Dream (Mendelssohn-Bartholdy) ; Das Hexenlied (V. Schillings), followed by News and Dance Music from Berlin (Witzleben).

**BERLIN** (Witzleben) (418m.), 4kw.—7.10 :—Concert of Russian Music. 7.55 :—Labour Market Report. 8 :—Topical Talk. 8.30 :—Variety Programme, followed by Time, Weather, News, Sports Notes, and Dance Music.

**BERNE** (403m.), 1.5kw.—7.58 :—Time and Weather. 8 :—Humorous Talk. 8.30 :—Orchestral Concert. 9 :—Literary and Musical Programme. 10 :—News and Weather. 10.15 :—Orchestral Concert. 10.45 :—Dance Music.

**BRATISLAVA** (279m.), 12.5kw.—7.30 :—See Brünn. 8 :—See Prague. 10.20 :—Programme Announcements. 10.23 :—See Brünn. 11.20 :—See Prague.

**BRESLAU** (325m.), 3kw., and **GLEIWITZ** (253m.).—7.5 :—Weather for Farmers, followed by Concert of Operetta Music. 8 :—Weather for Farmers, followed by Theatre Programme. 8.30 :—See Berlin (Witzleben). 10 :—News. 10.25 :—Talk. 10.40 :—Dance Music.

**BRUSSELS** (508.5m.), 1kw.—5 :—Gramophone Records. 5.45 :—Elementary English Lesson. 6.10 :—Advanced English Lesson. 6.30 :—Gramophone Records. 7.30 :—Le Journal Parlé. 8.15 :—Concert. 10.15 :—News and Esperanto Report.

**BUDAPEST** (550m.), 20kw.—6.30 :—Answers to Correspondents. 7.15 :—Sports and Racing Notes. 7.30 :—Gramophone Concert. 8.45 :—Johann Strauss Concert. 10.15 :—News, Weather, and Time, followed by Concert.

**COPENHAGEN** (281m.), 1kw., and **KALUNDBORG** (1,153m.), 7kw.—7 :—News. 7.15 :—Time Signal. 7.30 :—Talk. 8.2 :—Orchestral Concert of Danish Popular Music. 8.45 :—Song Recital. 9.30 :—News. 9.45 :—Orchestral Concert. 10.45 :—Dance Music.

**CRACOW** (313m.), 1kw.—7 :—Divine Service. 7.58 :—Time Signal. 8.15 :—Talks, Concert, and News. 11 :—Dance Music.

**FRANKFURT** (390m.), 3kw., and **CASSEL** (246m.).—6 :—Festival Concert of the Central German Choral Society from the Town Hall, Cassel. 8 :—Organ Solos and Recitations. 8.45 :—Concert of Operetta Music. 10.45 :—News, Sports Notes, and Weather. 11.5 :—Dance Music.

**HAMBURG**—Call ha (in Morse) (372m.), 3kw., and **BREMEN** (315.8m.), **FLENSBURG** (218m.), **HANOVER** (560m.), **KIEL** (232.2m.).—4.30 :—Vocal and Instrumental Concert from the Works of Louis Spohr. 6.15 :—Concert. 7 :—Walking Tours—a Suite of Gay Songs. 7.55 :—Weather. 8 :—Laughing Wisdom—a Programme of Recitations and Songs. 10 :—Talks, Weather, Political and Miscellaneous Announcements, Sports Notes and News. 10.30 :—Flotte Bursche, Operetta in One Act (Suppé). 11.20 :—Dance Music.

**HILVERSUM** (298m.), 5kw. After 5.40 p.m. on 1,071m.—9.40 a.m. :—Time and Daily Service. 11.40 :—Quintet Concert. 2.40 :—Orchestral Concert. 3.25 :—Relay of a Puppet Show from the Carré Theatre, Amsterdam. 4.10 :—Talk on Sport. 5.10 :—Gramophone Records. 5.41 :—Orchestral Concert. 7.40 :—Variety Items. 7.45 :—Orchestral Concert.

**HUIZEN** (1,875m.), 6.5kw.—7.55 a.m. :—Gramophone Concert. 11.10 :—Divine Service. 11.40 :—Police Notes. 11.55 :—Concert. 12.55 :—New Gramophone Records. 1.40 :—Children. 4.20 :—Lesson in Swimming. 4.40 :—Gramophone Concert. 5.40 :—News in Esperanto. 5.55 :—Gramophone Concert. 6.35 :—Weekly Review. 6.55 :—Talk. 7.41 :—Popular Orchestral Concert. 9.40 :—Programme relayed from Rotterdam. 10.40 :—Gramophone Concert. 11.40 :—Time.

**LAHTI** (1,800m.), 40kw., and **HELSINGFORS** (221m.). 7 :—Vastike—Play (Otto Benzon), followed by Dance Music. 7.55 :—Recital of Duets. 8.5 :—Dance Music. 8.45 :—News in Finnish and Swedish. 9.15 :—Dance Music.

**LANGENBERG** (473m.), 15kw., and **AIX-LA-CHAPELLE** (453m.) ; **COLOGNE** (227m.) ; **MUNSTER** (234m.). 7 :—Economic Notes ; Weather, and Sports Notes. 7.15 :—Talk. 8 :—Variety Programme, followed by News, Sports Notes, Orchestral and Dance Music.

**LEIPZIG** (259m.), 3kw., and **DRESDEN** (319m.).—7 :—Talk. 7.30 :—Concert of Light Music. 8.30 :—See Berlin (Witzleben). 10 :—Time ; Weather ; News ; Programme Announcements ; Sports Notes, and Dance Music.

**MADRID** (Union Radio)—Call EAJ7 (424m.), 3kw.—8 :—Chimes ; Exchange Quotations ; Market Prices, and Dance Music. 9.25 :—News and Exchange Quotations. 11 :—Chimes ; Time ; Exchange Quotations ; Musical Comedy.

**MUNICH** (533m.), 1.5kw., and **AUGSBURG** (560m.) ; **KAISERSLAUTERN** (270m.) ; **NUREMBERG** (239m.). 7.15 :—Wireless Notes for the Listener. 7.30 :—Concert by a Mandoline Orchestra. 9 :—Orchestral Concert. 10.20 :—News. 10.45 :—Orchestral Concert and Dance Music. 12.30 a.m. (Sunday) :—Military Band Concert.

**NAPLES**—Call 1NA (331.4m.), 1.5kw.—8.30 :—Sports Notes ; Press Review ; Club Notes ; News and Harbour Notes. 9 :—Time Signal. 9.2 :—Programme from Rome. In the interval :—Sports Notes. 10.55 :—News.

**OSLO** (493m.), 60kw., and **FREDRIKSSTAD** (368m.), **HAMAR** (587m.), **NOTODDEN** (447m.), **PORSGRUND** (453m.), **RJUKAN** (447m.).—7.15 :—Weather and News. 7.30 :—Talk. 8 :—Time Signal. 8.2 :—Orchestral Concert. 9 :—Talk. 9.35 :—Weather and News. 10.10 :—Humorous Recitation. 10.45 :—Cabaret Concert, followed by Gramophone Dance Records.

**PARIS** (Radio Paris)—Call CFR (1,725m.), 12kw.—12.30 :—Gramophone Concert. In the interval :—News. 3.40 :—Exchange Quotations. 3.45 :—Children. 4.30 :—Dance Music. 4.55 :—News. 6.30 :—New York Exchange Rates. 6.35 :—Agricultural Report and Racing Results. 7 :—Talk. 7.30 :—Elementary English Lesson. 7.45 :—Commercial Prices, Economic and Social Notes, and News. 8 :—Literary Readings. 8.30 :—Sports Review. 8.45 :—Historical Documents—The Trial of the Templars, after documents compiled by M. Arnaud. In the interval at 9.15 :—Press Review, News, and Time Signal.

**PRAGUE** (487m.), 5kw.—7.30 :—News. 7.35 :—Talks. 8 :—Banjo Selections. 8.45 :—Popular Programme. 10 :—Time, News, and Sports Notes. 10.20 :—Announcements, Theatre Review, and Programme Notes. 10.25 :—Programme from Brünn. 11.20 :—Concert.

**ROME**—Call 1RO (441m.), 50kw.—8.20 :—Giornale parlato, Announcements, Club and Sports Notes. 8.40 :—Exchange Quotations, Weather, News, Press Review, and Time Signal. 9.2 :—Variety Concert, followed by News.

**STOCKHOLM**—Call SASA (436m.), 1.5kw., and **MOTALA** (1,348m.), 30kw. ; **BODEN** (1,200m.) ; **GOTEBORG** (322m.) ; **HORBY** (257m.) ; **OSTERSUND** (770m.) ; **SUNDSVALL** (542m.).—7.45 :—Cabaret Programme. 9 :—Topical Talk. 9.40 :—Dance Music.

**STUTTGART** (360m.), 3kw., and **FREIBURG** (570m.).—6 till Close Down :—See Frankfurt.

**VIENNA** (516.3m.), 15kw., and **GRAZ** (352.5m.), **INNSBRUCK** (283.5m.), **KLAGENFURT** (453.2m.), and **LINZ** (245.9m.).—7 :—Selections from the Works of Dauthendey. 7.35 :—Recital of Songs and Arias. 8.10 :—Time, Weather and Programme Announcements. 8.15 :—The Swindler, comedy in three acts (Goldoni) ; Light Music to follow.

## SUNDAY PROGRAMMES

The broadcasting arrangements for to-morrow, June 1, are as follows:—

**NATIONAL PROGRAMME.—1,148kc. (261.3m.) (193kc.) (1,554.4m.).**

10.30 a.m. (1,554.4m. only) :—Time Signal from Greenwich ; Weather. 3 :—Church Cantata (No. 43) (Bach), God has gone up with a Shout, with Isobel Baillie (soprano), Gladys Ripley (contralto), Walter Glynne (tenor), Keith Falkner (bass), the Wireless Chorus, Ernest Hall (trumpet), Leslie Woodgate (organ), the Wireless Orchestra (three trumpets, tympani, two oboes, and strings), conducted by Stanford Robinson, relayed from the Guildhall School of Music. 3.45 :—Children's Service, conducted by the Rev. Canon C. S. Woodward, relayed from St. John's Church, Westminster. 4.15 :—The Gershom Parkington Quintet ; John Thorne (baritone). 5.30 :—A Recital by Rheinhold Gerhardt (baritone). 6-6.20 :—Milton, 4—Comus, 2, read by George Rylands. 6.30-7.45 (1,554.4m. only) :—An evening Service, relayed from St. Cuthbert's Parish Church, Edinburgh.

8 :—A Religious Service, conducted by Bishop Charles Gore, with Address, from a Studio. 8.45 :—Appeal by Mr. Henry Ainley on behalf of the Actors' Benevolent Fund. 8.50 :—Weather ; News ; Shipping Forecast (1,554.4m. only). 9.5 :—The Wireless Symphony Orchestra (Leader, S. Kneale Kelley), conducted by Frank Bridge ; Antonio Brosa (violin). 10.30 :—Epilogue.

**LONDON REGIONAL PROGRAMME.—842kc. (356.3m.).**

3.30 :—The Wireless Military Band, conducted by B. Walton O'Donnell ; Anna Tibell (contralto) ; Seymour Whinyates (violin). 5-5.30 :—Society and Politics in the Old Testament, 4—Now therefore, behold the King whom ye have chosen, by the Rev. Canon S. C. Carpenter. 8.45 :—National Programme. 9 :—News. 9.5 :—Tom Jones and the Grand Hotel, Eastbourne, Orchestra ; Ben Williams (tenor), relayed from the Grand Hotel, Eastbourne. 10.30 :—Epilogue.

**MIDLAND REGIONAL PROGRAMME.—626kc. (479.2m.).**

3.30 :—London Regional programme. 5-5.30 :—London Regional programme. 8 :—A Religious Service, conducted by Bishop of Pretoria, relayed from the Town Hall, Birmingham. 8.45 :—National programme. 8.50 :—Weather ; News. 9 :—News. 9.5 :—The Midland Wireless Chorus and Orchestra, conducted by Joseph Lewis ; Emilie Waldron (soprano) ; Geoffrey Dams (tenor) ; James Howell (bass). 10.30 :—Epilogue.

**ABERDEEN (995kc.) (301.5m.).**

3-6.20 :—National programme. 6.30-7.45 :—See Glasgow. 8 :—National programme. 9 :—News. 9.5 :—National programme. 10.30 :—Epilogue.

**BELFAST (1,238kc.) (242.3m.).**

3-6.20 :—National programme. 6.30-7.45 :—See Glasgow. 8.50 :—National programme. 9 :—News. 9.5 :—The Symphony Orchestra conducted by E. Godfrey Brown ; Esther Coleman (contralto) ; Gethyn Wykeham-George (violoncello). 10.30 :—Epilogue.

**BOURNEMOUTH (1,040kc.) (288.5m.).**

3-6.20 :—National programme. 8 :—National programme. 10.30 :—Epilogue.

**CARDIFF (968kc.) (309.9m.).**

3-6.20 :—National programme. 8 :—National programme. 9 :—News. 9.5 :—British-French Week : Bristol Entente Concert ; the Rouen Municipal Band conducted by Marius Perrier ; C. W. Stear (grand organ) ; Madame Georges Dupan (soprano) ; Herbert Parsons (pianoforte), relayed from the Colston Hall, Bristol. 10 :—National programme. 10.30 :—Epilogue. 10.40-11 :—The Silent Fellowship.

**CORK—Call 6CK (225m.) 1kw.—Programme relayed by Dublin (413m.).**

8.30 :—Time Signal. 8.32 :—Vocal and Instrumental Concert. 11 :—Time, National Anthem, and Weather.

**DUNDEE (1,040kc.) (288.5m.).**

**EDINBURGH (1,040kc.) (288.5m.).**

3-6.20 :—National programme. 6.30-7.45 :—See Glasgow. 8 :—National programme. 9 :—News. 9.5 :—National programme. 10.30 :—Epilogue.

**GLASGOW (752kc.) (398.9m.).**

3-6.20 :—National programme. 6.30-7.45 :—An Evening Service relayed from St. Cuthbert's Parish Church, Edinburgh ; Address by the Rev. Professor Archibald Main. 8 :—National programme. 9 :—News. 9.5 :—National programme. 10.30 :—Epilogue.

**MANCHESTER (797kc.) (376.4m.).**

3 :—National programme. 4.15 :—The City of Sheffield Police Band, conducted by Harry W. Tait, relayed from the Police Headquarters, Castle Green, Sheffield ; Rispah Goodacre (contralto), from Leeds. 5.30-6.20 :—National programme. 8 :—A Jubilee Service from Leyland-road Wesleyan Church, Southport, conducted by the Rev. A. Price Hughes ; Address by the Rev. A. Price Hughes. 8.45 :—National programme. 9 :—News. 9.5 :—A Studio Concert with interludes of Organ Music from Manchester Cathedral ; Organist : Dr. A. W. Wilson ; Albert Murgatroyd (baritone) ; Alfred Barker (violin) ; Lucy Pierce (pianoforte). 10.30 :—Epilogue.

**PLYMOUTH (1,040kc.) (288.5m.).**

3-6.30 :—National programme. 8-8.45 :—Studio Service, conducted by the Rev. George Ford ; Assisted by the Cathedral Choir, conducted by Albert A. Doyle ; Address by the Rev. A. G. B. Herring. 8.50 :—National programme. 9 :—News. 9.5 :—National programme. 10.30 :—Epilogue.

**SWANSEA (1,040kc.) (288.5m.).**

3-6.20 :—National programme. 8 :—National programme. 9 :—News. 9.5 :—National programme. 10.30 :—Epilogue. 10.40-11 :—See Cardiff.

Relay Stations.—**LIVERPOOL (1,040kc.) (288.5m.), LEEDS-BRADFORD (1,500kc. and 1,040kc.) (200m. and 288.5m.), NEWCASTLE (1,040kc.) (288.5m.), SHEFFIELD (1,040kc.) (288.5m.), HULL (1,040kc.) (288.5m.), STOKE-ON-TRENT (1,040kc.) (288.5m.).**

3 :—National programme. 4.15 :—See Manchester. 5.30-6.20 :—National programme. 8 :—See Manchester. 8.45 :—National programme. 9 :—News. 9.5 :—National programme. 10.30 :—Epilogue.

**FOREIGN STATIONS**

Note.—Hours of Transmission are British Summer Time. Hours are p.m. unless otherwise stated :—

**BARCELONA** (Radio Barcelona)—Call EAJ1 (349m.), 8kw.—12 (noon) :—Chimes and Weather. 2 :—Sextet Selections and Gramophone Records. 4 :—Programme for Hospitals. 6.30 :—Fortnightly Health Report, followed by Concert. 9 :—Agricultural Talk. 9.10 :—Orchestral Selections.

**BELGRADE** (432m.), 2.5kw.—9 a.m. :—Divine Service. 7.30 :—Talk. 8 :—Violin Recital. 9 :—Time and News. 9.15 :—Yugoslavian Concert.

**BERLIN** (Konigswusterhausen) (1,635m.), 26kw.—6.30 a.m.-6.30 :—Programme relayed from Berlin (Witzleben). 6.30 :—Talks. 8 :—Programme from Leipzig. 9.30 :—Recital of Italian Songs, followed by News and Dance Music from Berlin (Witzleben).

**BERLIN** (Witzleben) (418m.), 4kw.—6.30 a.m. :—Gymnastics. 7 :—Programme from Hamburg. 8 :—Agricultural Programme. 8.50 :—Chimes from the Potsdam Garrison Church ; Morning Recital, followed by Berlin Cathedral Chimes. 10.5 :—Weather. 11 :—Talk for Parents. 11.30 :—Harmonium Recital. 12 (noon) :—Concert from Leipzig. 2 :—Fairy Tales for Young People. 2.30 :—Vocal and Instrumental Concert. 3.10 :—Oberskin—A Tale (Hansjürgen Wille), told by the Author. 3.30 :—Concert of Light Music. 5 :—Gramophone Record Review. 5.30 :—Concert for the Fourth Festival of the German Choral Union relayed from the Exhibition Hall on the Kaiserdamm. 7.15 :—Talk. 7.45 :—Sports Review. 8 :—Notes of the Day. 8.30 :—Concert of Operetta Music from the Works of Eysler, conducted by the Composer, followed by Time, Weather, News, Sports Notes and Dance Music.

**BERNE** (403m.), 1.5kw.—3.30 :—Concert by the Italian Kursaal Orchestra. 7.55 :—Sports Results. 7.58 :—Time and Weather. 8 :—Talk and Recitations. 8.30 :—Orchestral Selections and Songs to the Lute. 10 :—Sports Notes, News and Weather. 10.15 :—Orchestral Selections.

**BRATISLAVA** (279m.), 12.5kw.—7 a.m. :—See Prague. 9 :—Sacred Music. 10.30 :—See Prague. 11 :—Brass Band Concert. 12 (noon) :—Orchestral Concert. 1.30 :—Agricultural Talk. 4.15 :—See Brünn. 5 :—Relay from Trencianske Teplice. 6.30 :—Reading. 7 :—Drama from the Studio. 8.5 :—See Prague. 9 :—Dance Music. 10 :—See Prague. In the interval at 10.15 :—Programme Announcements. 11 :—Gramophone Records.

**BRESLAU** (325m.), 3kw. and **GLEIWITZ** (253m.).—7.30 a.m. :—Orchestral Concert. 8.45 :—Christ Church Chimes. 9 :—Gramophone Concert. 11 :—Evangelical Recital. 12 (noon) :—Concert by the Silesian Philharmonic Society. 2 :—Midday Report. 2.10 :—Talk on Gardening. 2.20 :—Talks. 3.25 :—Children. 4.10 :—Orchestral Concert. 5 :—Silesian Art Treasures. 5.40 :—Weather for Agriculturists. 5.42 :—Vocal and Instrumental Concert of Viennese Folk Music. 6.10 :—Weather Report. 6.12 :—Imaginary Conversations : Dr. Heinrich Michaelis and Members of the Wireless Experimental Staff. 6.45 :—Talks. 7.50 :—Introductory Talk to the following transmission. 8 :—Opera from Leipzig. 9.45 :—Gramophone Concert and Dance Music.

**BRUSSELS** (508.5m.), 1kw.—5 :—Dance Music. 6 :—Children. 6.30 :—Gramophone Records. 7.30 :—Le Journal parlé. 8.15 :—Gala Programme of Official Army Marches. 10.15 :—News.

**BUDAPEST** (550m.), 20kw.—9 a.m. :—News. 10 :—Relay of the St. Emerich Festival Mass from Szekesfehérvar. 11.15 :—Greek Catholic Service, followed by Orchestral Concert. 2 :—Gramophone Concert. 3.30 :—Agricultural Programme. 4 :—Folk Songs. 5.15 :—Military Band. In the interval, Sports Notes. 6.45 :—Readings. 7.15 :—Vocal and Instrumental Concert. 8 :—Sports and Racing Results. 8.15 :—Sari Fedak Recital. 9.15 :—Concert by the Buda Choral Society, followed by Concert.

**COPENHAGEN** (281m.), 1kw., and **KALUNDBORG** (1,153m.), 7kw.—10 a.m. :—Divine Service, from the Garrison Church. 11.30 :—Weather and News. 12 (noon) :—Town Hall Chimes. 12.2 :—Instrumental Concert. 1-2 :—Advanced Language Lessons. 2 :—Divine Service from the Elias Church. 4 :—Music. 5.45 :—Children. 6.50 :—Weather and News. 7.15 :—Time ; Sports Notes. 7.30 :—Talk. 8 :—Town Hall Chimes. 8.2 :—Plates, vaudeville in three acts (Wengel). 9.15 :—Reading. 9.30 :—'Cello Duet Recital. 9.55 :—Orchestral and Soloist Concert. 10.55 :—Dance Music.

**CRACOW** (313m.), 1kw.—10.15 a.m. :—Divine Service. 12.10 :—Gramophone Records. 2 :—Agricultural Report and Light Music. 2.30 :—Agricultural Talk. 2.50 :—Light Music. 3 :—Agricultural Bulletin. 3.20 :—Light Music. 4.35 :—Popular Concert. 7.15 :—Talk. 7.58 :—Time Signal. 8 :—Literary Programme. 8.15 :—Concert from the Works of Moniuszko. 9.45 :—Reading. 10 :—Relay from the Morskie Oko Theatre, Warsaw.

**FRANKFURT** (390m.), 3kw., and **CASSEL** (246m.).—7 a.m. :—See Hamburg. 8.15 :—Evangelical Recital. 10.30 :—Concert. 12.50 :—Talks. 1 :—Wind Instrument Concert. 2 :—See Stuttgart. 3 :—Talks. 4 :—Orchestral Concert. 6 :—Talks. 7 :—See Königswusterhausen. 7.25 :—Sports Notes. 7.35 :—Alcina, opera (Handel), relayed from the Landestheater, Karlsruhe. 8.20 :—See Stuttgart. 10.30 :—News, Sports Notes, and Weather. 10.45 :—Dance Music.

**HAMBURG**—Call ha (in Morse) (372m.), 3kw., and **BREMEN** (315.8m.), **FLENSBURG** (218m.), **HANOVER** (560m.), **KIEL** (232.2m.).—7 a.m. :—Chimes, and Concert from the liner Antonio Delfino in Hamburg port. 8.15 :—Time, Weather, News, and Programme Announcements. 11 :—Talks. 12.15 :—Orchestral Selections. 1 :—Concert. 2 :—Singing Hour—the Song throughout Germany. 2.30 :—Musical Zoology. 3.30 :—Songs to the Lute. 4.45 :—Orchestral Concert from the Works of Lanner. 7 :—See Königswusterhausen. 7.30 :—Talk. 7.40 :—Sports Notes and Weather. 8 :—Concert of Operetta Music. 10 :—Gramophone Revue—a Parisian Cabaret. 11 :—Talks, Weather, Political and Miscellaneous Announcements, Sports Notes, and News. 11.30 :—Dance Music.

**HILVERSUM** (298m.), 5kw. After 5.40 p.m. on 1,071m.—8.40 a.m. :—Organ recital. 9.10 :—Talk. 9.40 :—Gramophone Records. 10.10 :—Divine Service. 11.40 :—Time and Talk. 12.20 :—Octet Concert. 1.40 :—Weekly Book Talk. 2.10 :—Mandoline Recital. 3.40 :—Gramophone Records and Sports Notes. 4.40 :—Gramophone Records. 4.55 :—Children. 5.40 :—Orchestral Concert. 7.10 :—Gramophone Records. 7.40 :—Time News, and Sports Notes. 7.55 :—Orchestral Concert. 8.55 :—Performance of a Play. 9.25 :—Gramophone Records. 9.40 :—Orchestral Concert.

**HUIZEN** (1,875m.), 6.5kw.—8.5 a.m. :—Religious Programme. 9.55 :—Mass from St. Joseph's Church at Rotterdam. 11.40 :—Gramophone Records. 12.10 :—Trio Concert. 1.10 :—Talk. 2.10 :—Concert. 4.10 :—Programme for Hospitals. 4.40 :—Programme—Divine Service from the Reformed Church at Zaandam-Oost. 7.10 :—Talk. 7.35 :—Football Results. 7.45 :—Religious Address. 7.50 :—Fra Diavolo—Opéra comique in Three Acts (Auber). 10.25 :—Epilogue.

**LAHTI** (1,800m.), 40kw. and **HELSINGFORS** (221m.).—6.10 :—Talk. 6.30 :—Harp Selections. 6.55 :—Recitations. 7.10 :—Orchestral Selections. 7.40 :—Choral Selections. 8 :—Orchestral Music. 8.45 :—News in Finnish and Swedish.

**LANGENBERG** (473m.), 15kw. and **AIX-LA-CHAPELLE** (453m.) ; **COLOGNE** (227m.) ; **MUNSTER** (234m.).—6.40 a.m. :—Lesson in Self-Defence. 7 :—Concert. 9 :—Morning Recital. 11.30 :—Gramophone Concert. 12 (noon) :—Talk. 1 :—Concert. 2.30 :—Lesson in Chess. 2.50 :—Shorthand Dictation. 3.10 :—Talks. 4.30 :—Concert. 7 :—See Königswusterhausen. 7.50 :—Sports Notes. 8 :—Relay from the Messehalle, Cologne ; Opening Festival of the Assembly of the Workers' Gymnastics and Sports Society. 8.45 :—The Twilight of the Gods—Opera (Wagner), followed by News, Sports, and Miscellaneous Notes, and Dance Music from Berlin (Witzleben).

**LEIPZIG** (259m.), 3kw. and **DRESDEN** (319m.).—8 a.m. :—Agricultural Talk. 8.30 :—Organ Recital. 9 :—Morning Recital. 11 :—Talk. 12 (noon) :—Concert. 2 :—Weather, Time, and Topical Talk. 2.15 :—Agricultural Notes. 2.30 :—Theatrical Review. 3 :—Choral Concert. 3.30 :—Bootleggers—Play (Werner Illing). 4.30 :—Orchestral Concert. 6.30 :—Chamber Music. 7 :—See Berlin (Königswusterhausen). 7.20 :—Talk on the following transmission. 8 :—Ali Baba—Opera in Three Acts (Cherubini). 9.45 :—Poets on the Highroad—A Literary Sequence. 10.15 :—Time, News, Sports Notes and Dance Music.

**MADRID** (Union Radio)—Call EAJ 7 (424m.), 3kw.—12.30 :—Concert by the Municipal Band from the Retiro. 3 :—Chimes, Time and Concert. 8 :—Chimes and Dance Music. 9.25 :—Football Results. 11 :—Chimes, Time, Football Results and Guitar Concert from the Hotel Nacional.

**OSLO** (493m.), 60kw., and **FREDRIKSSTAD** (368m.) ; **HAMAR** (567m.) ; **NOTODDEN** (447m.) ; **PORSGRUND** (453m.) ; **RJUKAN** (447m.). 10.20 a.m. :—Chimes and Divine Service from St. Saviour's Church. 5 :—Orchestral Concert. 5.50 :—Chimes and Divine Service from St. Saviour's Church. 7.15 :—Weather and News. 7.30 :—Talk. 8 :—Time Signal. 8.2 :—Orchestral Concert. 9.35 :—Weather and News. 9.55 :—Talks. 10.40 :—Gramophone Dance Records.

**PARIS** (Radio Paris)—Call CFR (1,725m.), 12kw.—8 a.m. :—News and Press Review. 8.30 :—Physical Culture Lesson. 12 (noon) :—Religious Address. 12.30 :—Concert of Sacred Music. 12.45 :—News. 1 :—Gramophone Concert. In the interval : Bilboquet as a Paper-hanger. 2 :—Gramophone Concert. 4.30 :—The Five o'clock Odéon. 5.30 :—Agricultural Report. 6 :—Music. 6.30 :—Dance Music. 7.15 :—Racing Results ; Economic and Social Notes and News. 7.30 :—Radio Paris Guignol La Fête à Madelon—Play (Crozière). In the interval, Les Jacasseries de Polichinelle. 8 :—Radio-Paris Café Concert ; Variety Items ; Je cherche une petite place (Lelièvre) ; Selections (Silésu) :—(a) Mon Argentine ; (b) Matin de Caresse. Le Chemineau qui chante (Dardany) ; Le Chant du Tonnelier (St. Servan) ; Maman (Evrard) ; Les Matelots de Groix ; A Parthenay ; La Meundière. In the interval at 8.30 :—Sports Results. 9.15 :—Press Review ; News and Time Signal. 9.30 :—Music. 10 :—Concert.

**PRAGUE** (487m.), 5kw.—7 a.m. :—Orchestral Concert. 8.30 :—Sacred Music. 9 :—See Brünn. 10 :—Agricultural Report. 11 :—See Brünn. 12 (noon) :—Time and News. 12.5 :—See Bratislava. 1.30 :—Talks. 4.15 :—Programme from Moravska Ostrava. 5.45 :—Talk. 6.15 :—German Transmission ; News and Operetta Selections. 7.30 :—Talk. 7.45 :—In the Boat—comedy in one act (Pakosta). 8.5 :—German Transmission ; News ; Sports Notes and Songs. 9 :—Brass Band Concert. 10 :—Time ; News, and Sports Notes. 10.15 :—Announcements ; Theatre Review and Programme Notes. 10.20 :—Popular Music. 11 :—Gramophone Records.

**ROME**—Call 1RO (441m.), 50kw.—10 a.m. :—Talk and Reading from the Bible. 10.15 :—Programme of Sacred Music. 10.45 :—Sports Announcements and Amusement Guide. 1.30 :—Quintet Concert. 5 :—Vocal and Instrumental Concert. 8.20 :—Announcements ; Sports Notes ; News and Press Review. 9 :—Time Signal. 9.2 :—La Tosca—Opera in three acts (Puccini) ; News after the Programme.

**STOCKHOLM**—Call SASA (436m.), 1.5kw., and **MOTALA** (1,348m.), 30kw. ; **BODEN** (1,200m.) ; **GOTEBORG** (322m.) ; **HORBY** (257m.) ; **OSTERSUND** (770m.) ; **SUNDSVALL** (542m.). 11 a.m. :—Divine Service Relay. 12.45 :—Meteorological Report. 1 :—Relay from Södertälje. 3.30 :—Gramophone Records. 4 :—Choral Concert. 5 :—Children. 5.55 :—Town Hall Chimes. 6 :—Divine Service. 7.15 :—Soloist and Orchestral Concert. Overture, Athalia (Mendelssohn) ; Ballad, King Heimer and Aslög (Söderman) ; Orchestral Suite, op. 98 (Dvorák) ; Selection from The Pearl Fishers (Bizet) ; Slavonic March (Tchaikovsky). 9.40 :—New Times in Salvadnem—One Act Play (Eyvind Johnson). 10.10 :—Chamber Music.

**STUTTGART** (360m.), 3kw., and **FREIBURG** (570m.). 7 a.m. :—See Hamburg. 8.15 :—Morning Gymnastics. 10.30 :—Catholic Recital. 11.30 :—Karlsruhe Handel Festival. 1 :—Topical Talk, followed by Gramophone Records. 2 :—The Land of Cockaigne—Wireless Play for Children (Otto Wollmann). 3 :—Talk. 3.30 :—Choral Concert. 4.15 :—Programme from Frankfurt. 6.30 :—Reading. 7.10 :—Sports Notes. 7.25 :—Relay of the First Act of Alcina—Opera (Handel), with Introductory Talk. 8.20 :—Variety Programme in German Dialects. 10.30 :—News and Sports Notes. 10.45 :—Dance Music.

**VIENNA** (516.3m.), 15kw., and **GRAZ** (352.5m.) ; **INNSBRUCK** (283.5m.) ; **KLAGENFURT** (453.2m.), and **LINZ** (245.9m.). 10.15 a.m. :—Concert by the Vienna Boys' Choir. 10.50 :—Symphony Concert. 11.30 :—Concert by the Vienna Symphony Orchestra. 2.15 :—Performance by the Ballet of the Vienna State Opera House, relayed from Montreux, followed by Orchestral Concert. 5.15 :—Travel Talk. 6 :—Mozart Pianoforte Sonatas. 6.25 :—Song Recital. 6.50 :—Trio No. 2 in G major, op. 1 (Beethoven). 7.25 :—Tales Grave and Gay. 7.55 :—Time ; Sports Notes, and Programme Announcements. 8 :—The Blue Danube—Orchestral and Vocal Selections picturing Vienna.

## EMPIRE FORESTRY ASSOCIATION

### THE PRINCE OF WALES'S MESSAGE

Sir Peter Clutterbuck presided at the annual meeting of the Empire Forestry Association at the Surveyors' Institution, Great George-street, yesterday.

The Prince of Wales, president of the association, sent a message, in which he said:—"In the course of my travels, I have been able to appreciate the value of the services which the association renders to Empire Forestry, and I am very glad to see that the membership has been increased by no less than 50 per cent. in the past year, and that financially the association is now paying its way. I congratulate the association on the publication of the first number of the Empire Forestry Handbook, and I am sure that this handbook will not only be most useful as regards our trade in timbers, but that it will be, also, a valuable link between the thousands of forest officers scattered throughout the Empire. When I presided at your annual meeting in 1926 the total membership was only 571. This year, thanks to notable additions from Burma and South Africa, your members number 1,215."

In conveying its thanks to the Prince for his communication, the meeting congratulated him on receiving a gold medal for his exhibit in the Forestry Section at the Bath and West Show at Torquay on Thursday.

**PRESERVING BRITISH TIMBERS**

Sir Peter Clutterbuck, in presenting the report, stated that the association had a deficit balance of £600, of which, however, £493 was owing to the association from the life subscription account. The total membership was now 1,258. At the beginning of the year, he continued, the British Wood Preserving Association was formed. Forestry would be affected in some measure, as a prolongation of the life of timber was equivalent to an increase in the supply. The new association ought also to be able in the next few years to promote home-grown timbers. Many British timbers now could not be sold, or else were sold at very small rates, because their life under present conditions was very short. If they could be treated in some way to give them a fair life, there seemed to be a great scope for home-grown timbers.

He stated in conclusion that he was thinking out a proposal for providing a London home for the members of the association, where forest officers could meet and enjoy certain amenities, such as a library. It might be very difficult to do justice to the association unless it had a good many thousands of pounds over and above what came in the ordinary way. It might take some years to carry out the scheme, but he was hoping to make a start.

The Duke of Devonshire and Lord Novar retired from the Governing Council, and Lord Lovat, Lord Clinton, and Dr. John Sutherland were added. Sir Peter Clutterbuck was re-elected chairman.

Trout of 3lb. 7oz., 3lb. 4oz., and 2lb. 11oz. have been caught in the Thames. A 4½lb. rainbow trout has been taken at Blagdon Lake (Somerset).

FERRANTI
RADIO IN THE HOME

"That's beautiful! don't alter it, Betty—"

The Ferranti All-Electric Receiver is designed with recognition of the fact that Radio is now an accepted part of the equipment of the home. Beautiful in design and workmanship, it provides entertainment of very high quality. The cost of running—entirely from the mains—is negligible, and manipulation is the simplest possible.

Available for Alternating Current Mains only, 200/250 volts, 40 cycles or over.
Price: In Oak, £27. In Mahogany, £28. In Walnut, £28.

3-valve high amplification Receiver.
All-Electric. No batteries.
Just switch on.
Costs less to run than a 30-watt lamp.
Dials that light up.
Gramophone attachment.
Dual wave-length range.
Ample volume.
Magnificent reproduction.
Hire-purchase terms.

FERRANTI LTD. HOLLINWOOD LANCASHIRE

# NATIONAL MARK BEEF

## MR. BUXTON AND THE BOYCOTT

### AGRICULTURISTS' SUPPORT OF MINISTRY

A meeting of the Council of Agriculture for England was held at the Middlesex Guildhall, Westminster, yesterday. Mr. Denton Woodhead was unanimously elected chairman for the ensuing year, and Lord Strachie, the retiring chairman, was thanked for his services.

Mr. NOEL BUXTON, Minister of Agriculture, addressing the meeting, referred to the proposed boycott of the National Mark beef scheme by Birmingham meat wholesalers, to which reference was made in *The Times* yesterday. A serious situation, he said, had arisen in the last few days. The wholesale meat salesmen of Birmingham had decided to boycott the National Mark scheme in the corporation's meat market. It was a question for as forcible action as the Ministry could take. They were making it literally impossible for retail traders to secure graded beef, except at very much inconvenience. If the decision were adhered to there was no alternative but to limit grading and marking to beef in the slaughterhouses of the industrial co-operative societies and private traders. The Ministry felt most strongly that the boycott must be resisted because it was an organized step which would have the effect of depriving the producers of high-class beef of a very proper reward—the reputation that was due to them—and it was also a blow struck against the butcher who had welcomed the scheme as giving a guarantee of high-class beef. Though it sounded harsh, it was a step that would be welcomed by a certain section. It would be welcomed by any trader who wanted the continuance of a sytem which enabled a dishonest man to offer for sale inferior beef under the guise of "best English." He could not believe that the best wholesalers really endorsed this boycott, but there were influences at work which had brought it about. He decided, therefore, to ask those retail butchers and the cooperative societies who had given loyal support to the scheme to join in defeating this manoeuvre. All present were agreed that the National Mark stood for truth and fair play for the producer and consumer. It was a movement that ought to have the widest possible support. The Ministry proposed to do everything in their power to defeat the boycott.

The CHAIRMAN assured Mr. Buxton that the council would support the Ministry in trying to break the boycott.

### NEW NAMES FOR MILK GRADES

The Standing Committee in a report on the grading of milk suggested that the grade names should be altered as follows:—"Certified" to be called "Extra Special"; "Grade A (T.T.)" to become "Special"; "Grade A" to become "Standard"; and "Grade A (Pasteurized)" to be called "Standard Pasteurized."

DR. ADDISON, Parliamentary Secretary to the Ministry of Agriculture, said the time was ripe for an improved and simpler nomenclature and he welcomed the suggestion of the committee, whose report would be considered by the Ministry without delay.

It was stated in the course of discussion that there was no place in England which had such a high quality of milk as London, and tribute was paid to the companies and cooperative societies which were responsible for milk distribution in London.

With regard to the law relating to the sale of milk, the Standing Committee suggested that milk should be taken out of the Sale of Food and Drugs Act and dealt with in a separate measure.

DR. ADDISON said the Ministry of Agriculture concurred with the view of the committee that the present law was unfair and sometimes operated hardly on a seller who had not, deliberately at all events, committed an offence. It was a very thorny question and all he could say was that his Department would take the matter up with the Ministry of Health.

Attention was directed to the serious position of the potato industry, and a member declared that the Government was fiddling while agriculture was being ruined. It was suggested that if a guaranteed price for wheat were given to the farmer, other difficulties would be solved.

Reports were received on the marketing of dressed poultry and on the disinfection of poultry crates and pens.

DR. ADDISON pointed out that the Ministry of Agriculture proposed to draft legislation with regard to the disinfection of market pens and crates, the prohibition or restriction of the movement of fowls in infected areas, and the control of the importation of poultry from countries where disease existed.

A resolution was passed asking the Ministry of Agriculture to impress on the Royal Veterinary College and other veterinary institutions the importance of discovering more than is now known of the diagnosis of the disease called "Johnne's disease," which is a seriously increasing cattle complaint.

# WINDJAMMERS' RACE FROM AUSTRALIA

## FINNISH SHIP'S PASSAGE IN 93 DAYS

(FROM OUR CORRESPONDENT)

FALMOUTH, MAY 30

The ocean race for windjammers from Australia to Falmouth has become more interesting, for the Finnish four-masted barquentine Mozart has completed the passage from Melbourne in 93 days, as against 105 taken by the Pommern, 110 by the Herzogin Cecile, and 115 by the Favel. The Mozart, however, has come home in ballast, and it is a question for the experts to decide whether in the circumstances she enjoyed an advantage. Captain Paul Karlsson, the skipper, who is only 28 years of age, expressed the opinion that the Mozart had a slight advantage in being in ballast, but not very much. He stated that the Mozart completed the outward run to Melbourne in just over 90 days, and then she carried a cargo. Her time on the homeward passage last year was 119 days.

The vessel left Melbourne on February 25 in ballast because of the scarcity of freight. She had a capital breeze in the South Atlantic, in fact on many occasions there was too much wind and several gales necessitated shortening of sail. Cape Horn was reached in 33 days, to the Pommern's 40, but the task of rounding the Horn was one of the most exciting and difficult Captain Karlsson had ever had, the ship being almost under bare poles. After crossing the Equator the weather improved, but the wind became light and progress was somewhat slow.

During the voyage Captain Karlsson sighted a four-masted ship which he believes was the Beatrice, which left Melbourne on the same day as the Mozart and is bound direct to London with a cargo of timber.

Captain Karlsson does not believe that the races between windjammers are over. He is of the opinion that freights will improve, and that there will be plenty of grain for ships to bring home from Australia.

### *CONVICTIONS CONFIRMED AT LONDON SESSIONS*

The appeal of FREDERICK THOMASSON, chief accountant in a Manchester bank, against a conviction at Westminster Police Court and a sentence of eight weeks imprisonment in the second division for importuning at Victoria Station, was dismissed with costs at London Sessions yesterday.

SIR ROBERT WALLACE, K.C., chairman, dismissing an appeal by MAURICE KING against a sentence of six weeks' imprisonment for stealing a gramophone and other articles, passed on him at Bow-street Police Court, said that a statement made by a police-officer led the Court to conclude that that was not the appellant's first offence, but only the first time he had been found out. The three weeks that King had already spent in prison would be taken into account and he would now have only three weeks to serve.

ROBERT BROWN, appealed against a conviction at Marylebone Police Court and a sentence of six months' imprisonment with hard labour for inflicting grievous bodily harm on Henry Walter Freeman. The Court confirmed the conviction, but, having regard to Brown's good character and the circumstances which led up to the assault, he was bound over to come up for judgment if called upon, and has to pay the costs of the appeal.

Damage estimated at £10,000 was caused by fire which broke out at Milford Haven Docks about 4.30 a.m. yesterday. It was three hours before the flames were got under control. The outbreak started in a boiler-room factory.

# ELEPHANT-SEAL AT THE ZOO

## EVENING OPENING OF THE GARDENS

A young elephant-seal, a most welcome gift from Mr. A. G. Bennett, of Port Stanley, Falkland Islands, has arrived safely in the Gardens and is now on view in a pond which has been made for it on the south side of the Lion House. At present it is about 8ft. long and eats 40lb. of fresh sea fish a day, herrings being the favourite food. If visitors obey the warning and do not supply it with unsuitable food, it may reach a gigantic size. An adult male may be 20ft. long and 15ft. in girth; its fat will yield over 200 gallons of oil. The last elephant-seal in the possession of the Society developed an unwise fondness for buns, and died from a surfeit of improper food.

Elephant-seals are true seals, with a large bearded muzzle which in adult males bears a flexible short trunk inflatable at will. They have no external ears, and the hind flippers are rudimentary paddling organs, usually kept folded alongside the short tail. They are much more aquatic that the Eared seals, such as sea-lions and sea-bears, and move awkwardly on land, dragging along on their abdomens. They have the habit of rearing themselves erect from the ground, apparently insufficiently balanced on their slender hindquarters, and in this attitude will beg for food. The eyes are large, the intelligence is considerable, and the animals are very easily tamed. The length of time, often over five minutes, that they will remain completely submerged, with only an occasional bubble of expired air being visible, is very striking.

The sea-lions in the large pond have bred again, and the cub is now beginning to appear with its mother.

Arrangements are being completed for the experimental opening of the Gardens until 11 at night on Thursdays in June, July, and August. A rota of keepers for the extra duties has been made, and the wiring for the electric illumination of the Gardens has been installed. The band of the 65th (8th London) Field Brigade, Royal Artillery, has been engaged. The refreshment rooms will remain open and dinners at 4s. 6d. a head or *à la carte* will be served in the Fellows' and the public rooms. A "high tea" at 2s. 6d. a head will also be provided in the public rooms. The whole of the South Garden and the Small Mammal House and Insect House in the Middle Garden will be open, the houses being lighted up wherever necessary, and no extra charge will be made for the Aquarium after 8.30 p.m. Access will be by the North Gate in the Albert-road and by the Main Gate in the Outer Circle.

Questions have been raised as to whether the animals will not suffer from the longer exposure to visitors. This, naturally, will have to be watched, as the only time when the Gardens were open in the evening was at the Centenary Party last year. None of them seemed to suffer then, and, in fact, during summer, most of the animals are awake until long after sunset.

# BUILDING CONGRESS ENDED

## NEED OF RATIONALIZATION

Resolutions on rationalization, credit facilities, and scientific research, among other subjects, were submitted at the closing session of the International Congress of Building and Public Works Contractors, at the Central Hall, Westminster, yesterday. Mr. G. M. Burt again presided.

The resolution dealing with rationalization urged all countries, and especially those affiliated to the International Federation, to study methods of rationalization, and all architects to apply these principles in order to enable and facilitate their application by all others concerned. The permanent office of the International Federation was invited to communicate to all the affiliated organizations the information submitted to the congress, so that the most appropriate methods might be applied in each country. It was pointed out that rationalization would result in good quality and lower prices for the consumer; higher and steadier remuneration for the producers; and better service, greater purchasing power, and a higher standard of life generally for the community.

The resolution was carried.

A resolution was adopted recommending that the respective federations of building and public works contractors should carry on appropriate and continuous propaganda for improving their standing, and in particular recommended individual members of the federations to avail themselves of the lien facilities accorded to the contractor by law in certain countries.

Another resolution dealt with the construction of working-class houses. It was recommended that any action taken by the States or local governing bodies should not be such as to prevent or discourage private enterprise from providing as many dwelling-houses as possible, or to place private enterprise at a disadvantage compared with agencies supported in any way by public funds. The statutory provisions restricting rentals, providing subsidies, and otherwise preventing a free play of economic laws should gradually be repealed.

ALDERMAN M. E. MITCHELL (Manchester) opposed the suggestion that statutory provisions restricting rentals should be repealed, and moved an amendment that that portion of the resolution should be deleted.

SIGNOR CALZA BINI (Italy) said that in Italy, a much poorer country than Great Britain, they had done away with rent restriction.

M. FONTANE (France) said that the French delegation absolutely insisted that the clause should be retained, and the chairman said that the executive must also ask for its retention.

The resolution was carried.

# ALLEGED CONSPIRACY TO DEFRAUD

## VIGILANCE SOCIETY OFFICIALS CHARGED

WILLIAM SANSUM, 50, an ex-sergeant of the Metropolitan Police, and now secretary of the National Vigilance Society, Gray's Inn-road, and WILLIAM HUNTER HARDY, 66, a retired solicitor, of St. Clare-terrace, Bognor, were charged on remand at Bow-street Police Court yesterday, before Sir Chartres Biron, with conspiring, with others unknown, to defraud persons depositing money with the National Vigilance Society. Sir Wilfred Sugden defended Sansum.

Mr. R. M. Howe, for the Director of Public Prosecutions, said that Sansum was the secretary and Hardy, an undischarged bankrupt, solicitor to the society. The charge related to the obtaining of £100 from Mr. David Henry Dennis, a machine slinger, of Florence-street, Islington. The money was paid as a deposit on the lease of a house in Mecklenburgh-square, W., which Sansum had represented was for sale at £1,000. Dennis subsequently discovered that the house was not for sale, but he had been unable to get his money back.

SIR CHARTRES BIRON.—What is this society?

Mr. Howe said that, according to their pamphlet, they offered legal advice to victims of the police system and the lunacy laws. There was a legal department. The entrance fee was 1s., and contributions 6d. a month.

It was stated in evidence that the money was paid into Hardy's account at the Midland Bank, Holborn, which was now 11s. in credit.

Sir Wilfred Sugden said that Sansum did not have any of the £100.

Mr. Howe mentioned that inquiries were being made in regard to another matter.

SIR CHARTRES BIRON asked what evidence there was against Sansum, and if there was anything to show that he was not "taken in" by Hardy.

Mr. Howe replied that Sansum introduced the whole business to Hardy, and was connected with the matter all the way through.

SIR CHARTRES BIRON said that there might be matters requiring an explanation from Sansum, and granted a further remand. Bail in £50 was allowed for Sansum.

### *OLD BAILEY ACQUITTALS*

At the Central Criminal Court on Wednesday, before Judge Gregory, HARRY MISELBURSKY, 44, job buyer (on bail), who was committed for trial from the Clerkenwell Police Court on a charge in regard to obtaining credit, was found *Not Guilty*, and he was discharged. Mr. G. B. McClure appeared for the prosecution; Mr. Borregaard defended.

HARRY OFFLAND, 28, salesman, and HYMAN SECUNDA, 28, street trader (both on bail), committed for trial from the Lambeth Police Court, were both found *Not Guilty* on the charge of stealing and receiving a quantity of artificial silk and other articles, and they were discharged. Mr. McClure prosecuted; Mr. Du Cann appeared for the defence.

# THE SALE ROOM

## TWO COLLECTIONS OF PICTURES

Two collections of ancient and modern pictures and drawings formed Christie's sale yesterday, the combined total amounting to £13,809. The larger portion of the sale, 125 lots, comprised the collection of family and other portraits of various generations, and other pictures from Springkell, Dumfriesshire, the property of the late Sir Jabez Edward Johnson-Ferguson.

Three of the Johnson-Ferguson portraits by P. A. de Laszlo appear to have been bought by the family at 32 guineas, 95 guineas, and 105 guineas each. Other modern family portraits did not do so well. A very large picture by Sir E. Landseer, "Taking a Buck: A Stag at Bay, with Gillie and Dogs," 69in. by 85in., exhibited at the Royal Academy in 1825, which fetched 1,950 guineas in 1888 and has passed through two other sales since then, yesterday was knocked down for 26 guineas. Better prices were scored for the drawings and old pictures. Of the former, there were J. G. Cotman, Mount St. Catherine, Rouen, 1823—360 guineas (Walker); Birket Foster, Young Anglers—125 guineas (Ellis and Smith); J. M. W. Turner, The Refectory, Kirkstall Abbey, 1800—135 guineas (Pearson); and F. Wheatley, a farm pool, a peasant girl, and two boys and child—100 guineas (Morton). Among the pictures were:—George Vincent, Loch Etive, with an angler and cow in the foreground, signed with initials and dated 1824—230 guineas (Gory); Sir W. Beechey, portrait of Everard Horne, F.R.S. (1756-1832), engraved for the first volume of his "Lectures on Comparative Anatomy," 1814—220 guineas (Barbizon House); J. van de Cuppelle, men-o'-war and sailing boats becalmed on the Dort—260 guineas (Asscher); M. Marieschi, a view near Venice, with buildings, boats, and figures—320 guineas (Beddington); J. van Os, fruit and goldfinch, and flowers and a bird's nest, a pair, signed—570 guineas (W. Sabin)—sold separately in the Dudley sale in 1892, these two together then fetched 310 guineas; Sir Henry Raeburn, portrait of Dr. Benjamin Bell (1749-1806), 420 guineas (Frost and Reed); an interior, catalogued as by P. van Slingelandt, but understood to be by Gerard Dou—200 guineas (Larsen); and Bartolome Vermejo, St. Michael subduing Satan, on panel, 16in. by 11in.—340 guineas (Beelesi).

Forty-four lots of pictures and drawings which formed part of the collection of the late Sir Carl Meyer, were now sold by order of the executors of the late Adele Lady Meyer. Lord Moynihan bought three lots of Phil May drawings at four guineas per lot. Two fine examples of Jan van Huysum, flowers in a terra-cotta vase, signed—fetched 1,900 guineas (Leggatt), and one of fruit and flowers, signed and dated 1730—600 guineas (Thornton); A. Canaletto, the courtyard of the Doge's Palace, Venice—500 guineas (Asscher); Tilly Kettle, portrait of Mrs. Drewe of Grange, Honiton, dated 1754—160 guineas (Goldman); Sir J. Reynolds, portrait of Miss Mary Palmer (Marchioness of Thomond)—380 guineas (F. Sabin); G. Morland, "Mutual Confidence or the Sentimental Friends," from the Haskett Smith collection—580 guineas (Tooth and Son).

### MUSICAL INSTRUMENTS

Puttick and Simpson's sale on Thursday of violins, violas, and other musical instruments totalled £3,640. A violoncello by G. Grancino fetched £190 (Rogers); a violin by Antonio Gragnani, 1758, bearing label—£135 (Baines); another by N. Amati, 1667, bearing label—£125 (Thorpe); another by J. B. Vuillaume, Paris—£105 (Moller); another by J. F. Pressenda—£88 (J. Chanot); and a violoncello by J. B. Vuillaume, Paris, 1873—£90 (Moller).

### A VALUABLE STAMP

The tenth known copy of the rare 4d. West Australian stamp, with inverted centre, sold yesterday at Plumridge's auction rooms for £550. The buyer was an American philatelist.

# LORD MELCHETT AND EMPIRE UNITY

## OPPOSITION TO REFERENDUM

LORD MELCHETT, speaking yesterday as the guest of the Overseas League, at a luncheon at the Criterion Restaurant, criticized the referendum. "My view is you had better deal with your problems now," he said. "I am no believer in a referendum—not the slightest. I believe it is an entirely un-English way of dealing with your problems."

Referring to Empire unity, he said there were people who always declared it was a wonderful thing, but were quite sure the Dominions would not do anything. They were like a young man who was going to propose to his young lady, but before doing so said, "She is sure to reject me." People with such a negative complex were never likely to achieve Empire unity or be successful with a young lady. (Laughter and cheers.)

The message they were constantly receiving was that the Dominions were ready, but they wanted to know when Great Britain was going to shake off the shackles of worn-out, obsolete theories which were unsuited to the present day. They wanted to know when we were going to remember that the world was not to-day what it was in the days of Cobden and Bright. This country was the dumping-ground for every other country in the world. The bankrupt stock from all over the world was being dumped on the shores of Great Britain. Our policies must be shaped, not only with peace in our minds, but with the possibilities of war at the back of our heads.

# SHIPBUILDING ON THE CLYDE

## THIRTY-FIVE VESSELS LAUNCHED IN MAY

So far as productivity is concerned May will be regarded as a good month in the Clyde shipyards. Thirty-five vessels were launched, aggregating 54,694 tons, the highest total reached during any month this year.

Among these vessels were seven racing yachts totalling 70 tons and several other vessels of a like size. This brings the total output by the Clyde yards for five months under review to 97 vessels, aggregating 201,893 tons, a figure which stands in good comparison with previous years.

Two more vessels were launched on Tyne yesterday, making six for the week. Messrs. Hawthorn Leslie and Co., Hebburn, launched H.M. torpedoboat destroyer Blanche, one of eight vessels ordered under the 1928 programme and the first vessel of her class to be launched. She has an overall length of 323ft., a displacement of 1,330 tons, geared turbine engines of 34,000 h.p., and is armed with 4.7 guns and smaller machine guns. The crew's quarters include bath rooms. The Blanche is the sixty-fifth war vessel built by Hawthorn Leslie and Co., who during the past 15 months have handed over to the Admiralty ten war vessels.

The other vessel launched yesterday was an oil tanker, John P. Pedersen, of 9,000 tons, which is being built by Messrs. Swan Hunter, Ltd., Wallsend, for Messrs. Helmer Stanbo and Co., Oslo.

# ROMAN REMAINS AT YORK

## DISCOVERY OF A WALL

Another piece of Roman York has been disclosed by workmen engaged on the demolition of some old houses in St. Sampson's-square. It is a length of about 20ft. of wall in an excellent state of preservation. Measuring 3ft. 2in. in width and having both the inner and outer surfaces dressed, it is an excellent example of Roman masonry of the later period. It lies well within the legionary fortress some distance back from the line of the outer wall of the fortress, and was probably part of a barracks or some administrative building.

### *A SUCCESSFUL APPEAL*

GEORGE BENNETT, licensee of the Harrow publichouse, Stoney-street, Borough Market, S.E., appealed at London Sessions yesterday against a conviction at Tower Bridge Police Court and a fine of £15, with five guineas costs, for supplying intoxicating liquor during other than permitted hours. Bennett explained that the people found on his premises were personal friends of his who had attended a meeting of a Lodge of Druids, and he invited them to have a drink. No money passed. The DEPUTY CHAIRMAN, Mr. H. W. W. Wilberforce, said that the Court was inclined to think that it was a genuine transaction on the part of the landlord, and the appeal would be allowed, but without costs.

# EMPIRE CHAMBERS OF COMMERCE

## RECEPTION BY THE KING

The King received at Buckingham Palace yesterday the delegates who have attended the Congress of Empire Chambers of Commerce. The reception, which took place in the ball-room, was the first official ceremony the King has undertaken since his recent attack of rheumatism.

LORD IVEAGH presided at the final sitting of the congress at Guildhall in the afternoon, when Mr. I. H. HAARBURGER (South Africa), in moving the initial resolution, commended what he described as "the very fine leading article" on "Organizing Empire Trade" in *The Times* yesterday morning. His commendation was received by a chorus of approval from many parts of the hall. Mr. Haarburger asked that the resolutions on commercial relations within the Empire, which were passed on Tuesday and Wednesday, should not be allowed to remain mere pious expressions of opinion. He moved that the resolutions should be conveyed direct to the approaching Imperial Conference when in session, by means of a representative deputation to be chosen by the executive committee of the federation. He said that if it were possible for a sub-committee of the Imperial Conference to discuss the resolutions with a sub-committee of the federation the result might be beneficial to all parts of the Empire.

MR. SYDNEY JACOBS (New Zealand), in seconding, stated that the time for deeds instead of words had arrived. SIR STANLEY MACHIN agreed that every effort should be made to prevent various parts of the Empire from drifting apart, and COLONEL J. H. WOODS (Canada) considered that the course suggested would be the best means of implementing their resolutions. The congress unanimously carried the resolution.

On the motion of Mr. E. HUNTER (Queensland) the congress instructed the executive committee to investigate the economic possibilities of sugar cane for producing power alcohol, beverages, yeast, dry ice, fertilizer, carbonic acid gas, fusel oil, artificial silks, and other articles. Mr. Hunter pointed out that the successful establishment of subsidiary industries of this nature would make sugar cheaper, and employ thousands of workers in every sugar-growing country in the Empire.

On the motion of COLONEL J. H. WOODS, the congress passed a series of resolutions. These drew attention to the openings for branch factories and warehouses and for the investment of capital in Empire markets; the possibilities of co-ordinating and pooling the commercial intelligence of the Consular and trade commissioner services for the benefit of the whole Empire; the value of producing an Empire map and text-book giving the economic geography of the world for use in Empire schools; the need of co-ordinating agencies devoted to the amplification of Empire economic interests in Great Britain, the Dominions, and the Colonies; supplementing the work of the Empire Marketing Board through similar publicity by Dominions and Colonies to advertise British goods in their own markets; and the study of the production and distribution of films throughout the Empire for their influence on Empire trade and commerce. A Canadian delegate expressed the hope that British producers would not neglect the advantage that the sound film offered to them over the American producer for the Canadian market.

During the closing speeches, SIR ARTHUR SHIRLEY BENN said that the people of the British Empire were slow to move, but once they did get moving towards definite economic unity nothing could stop them. Many people had been held back by the dear food bogey, but if the whole question were taken out of the hands of politicians and handed over to business men, that bogey could easily be removed. For instance, an independent authority could be set up to whom the revenue realized by any taxes on food imported into Britain could be handed with instructions that the money should be used to reduce the price of food.

# THE PRINCE IN CORNWALL

## DESCENT OF A TIN MINE

(FROM OUR CORRESPONDENT)

FALMOUTH, MAY 30

The visit of the Prince of Wales to the Helston and Falmouth district was looked forward to with great interest, but a change in his plans caused disappointment to hundreds of people. The Prince intended to play golf in the morning, and was due at Polithey mine at 3 o'clock. But rain fell and caused an alteration in his programme. Just after 11 o'clock his Royal Highness flew from Padstow to Tehidy golf links. Accompanied by Sir Lionel Halsey and Major McCormick, Secretary to the Duchy of Cornwall, he then motored to the mine, arriving three hours earlier than was anticipated.

The Polhigey mine, which is on the Princes' property, is the most modern in its equipment in Cornwall; the new shaft, which is 450ft. deep, has only been sunk about five years. The director and the manager of the London Tin Corporation were presented to the Prince, who changed into a suit of miner's clothes and went down in the skip to the 300ft. level. He was shown the modern pumping machinery, and he also saw the ponies in their stables, and expressed his pleasure at the comfortable and hygienic way they were housed. A further descent was made to where the miners were at work. His Royal Highness talked with the men and asked about the preparation of the tin. On returning to the pump room he was told that the pumps were of Cornish make and that similar pumps were being used in other mines. Afterwards the manager, on behalf of the London Tin Corporation, presented the Prince with a tankard of Cornish tin made at the company's smelting works at Bootle.

His Royal Highness left by road for Tehidy, and was given a hearty send off by the small crowd of spectators who happened to hear of his early arrival. Later hundreds of people from the surrounding district arrived to find that their Duke had already come and gone again.

The Prince then flew to Newquay, where he arrived about 2 p.m. He was greeted enthusiastically by large crowds who lined the roadside by the landing field. He had luncheon with Mr. and Mrs. J. Cardell, the tenants of Tretherras farm, and later drove back to Padstow, and returned to London by air.

# SEQUEL TO A THEATRICAL TOUR

## CHARGE OF STEALING £518

JOHN CHARLES WHARTON, of Aeroville, Booth-road, N.W., until recently secretary to Messrs. Tom Walls and Reginald Highley, Limited, of the Aldwych and Fortune Theatres, was at Bow-street Police Court yesterday committed for trial on a summons accusing him of stealing £518 belonging to his employers. Bail in £50 was allowed.

It was alleged that Wharton had used money partly to finance a touring theatrical production, *Fools in Paradise*, which was a financial failure. He had since offered to make restitution. Other sums were said to be involved.

Mr. Tom Walls, the actor, said that Wharton told him he had been "let down" by other persons interested in the touring company.

Mr. Stanley Wade, manager to the prosecuting company, was asked by Mr. H. J. Ricketts, defending: "Is it a fact that from last September onwards there was an almost unheard of 'slump' in the theatrical business?" "Yes, I should say there was," he replied.

Mr. Ricketts said that Wharton had no intention whatever of stealing the money.

SIR CHARTRES BIRON, the Magistrate, remarked that the question was one of intent, which must be left to a jury to determine.

### *LONDON SESSIONS ACQUITTALS*

At the London Sessions on Thursday FREDERICK JAMES HOARE, 37, a motor engineer, committed from the Marylebone Police Court, was found *Not Guilty* of being drunk while in charge of a motor-car, and he was discharged.

ELLEN MARVIN, 60, married, committed from the North London Police Court, was found *Not Guilty* of receiving a quantity of cigarettes knowing them to have been stolen, and she was discharged.

# LEVER HOUSE SALE

## BRIDEWELL FREEHOLDS

The provisional sale, for £250,000, of Lever House, was announced in *The Times* yesterday. The premises, formerly known as De Keyser's Royal Hotel and Watergate House, are subject to leases, expiring in 1973 and 2019, at rents amounting to a total of £9,167 11s. 6d The vendors are the Governors of Bridewell Hospital.

The sale is incidental to the proposed rebuilding of the large block facing the City end of Blackfriars Bridge, and it recalls the history of the hospital, which was endowed with the revenues of the Savoy, and fitted up in 1555, by means of funds levied from the City companies. The site of Bridewell is said to have been a residence of Saxon and Norman kings, and before that to have been held by the Romans. Henry I. partly rebuilt the Palace, and Henry VIII. rebuilt and used it. A view of Bridewell in 1666 shows that it extended to the Thames at the point where the Fleet Ditch flowed contiguous to the property now sold.

Some of the incidents of its use as a prison were shown in a drawing by Hogarth in 1733. It continued as a prison, and, to some extent, for purposes hardly dissimilar at that period—namely, "a receptacle for vagrants and a temporary lodging for paupers on their way to their respective parishes" until about 100 years ago. The Inspectors of Prisons denounced Bridewell: "It does not correct, deter, nor reform." In 1829 "it was decided that from the revenue of the Bridwell Hospital (£12,000) reformatory schools should be built."

The prison was pulled down in 1863, and the hospital began to enter on a career of public usefulness. The ancient charity is now devoted to educational purposes, and maintains King Edward's School at Witley, and is hoping to increase the scope of its activities. The Governors include the Aldermen and certain Common Councillors of the City.

# MR. SNOWDEN IN A LAND DISPUTE

## NEW FENCE NEAR HIS SURREY HOUSE

Mr. Philip Snowden is concerned in a dispute regarding certain land adjoining his Tilford (Surrey) estate.

Mr. Snowden lives at Eden Lodge, Tilford, and in a letter to the Farnham Rural District Council yesterday he stated that at the top of his property was a piece of common land unenclosed. Bordering his property and that of his neighbour, Captain Rooke, was a cart track which ran round the common. An old lady had laid a claim to the common. Some years ago she wanted to sell him the land, and when he instructed his solicitors in the matter they found that she had not the ghost of a title to it.

Within the last few days she had begun to fence the common. On Saturday the man she had employed put up a fence very close to his and Captain Rooke's boundaries, thus closing the right of access for tradesmen. They had it cut down at once, and then the lady proceeded to re-erect it a few feet higher up. He understood that other access to the road on the common had been fenced. The cottagers bordering the common had cut down parts and were now waiting for it to be completed, when they intended to pull it all down.

Mr. Snowden asked the council to look into the matter and take what steps were necessary to prevent the enclosing of the common.

The clerk (Mr. E. F. Crundwell) said that the land was not common land at all. It was originally laid down for building purposes by a company in the sixties. That company had been wound up, but he did not know whether it had been intended that the land should be left unenclosed or whether it was a piece which had been sold and which the owner had not taken the trouble to have fenced in. There was no public right-of-way involved. He understood there were several pieces of land in the vicinity which were in the same category.

The council adopted a suggestion to zone the land as recreation ground under the Town Planning Act.

Sales of National Savings Certificates for the week ended May 17 were 1,121,439, making a grand total sold of 965,044,955.

# AMERICAN MEMORIAL DAY

## CEREMONIES AND SERVICE IN LONDON

Yesterday was Memorial Day to Americans throughout the world. Many who are resident in London or are visitors here joined in the wreath-laying ceremonies at Westminster, while others attended a memorial service at Brookwood Cemetery, held in cooperation with the British Legion and the Canadian Government.

Colonel Simmons, on behalf of the Brooklyn Chapter of the Reserve Officers' Association of the United States, and Mr. Jesse Silverman, for the American Legion, laid wreaths at the Cenotaph. The American Ambassador attended, accompanied by Captain W. W. Galbraith (Naval Attaché), Colonel J. R. Thomas (Military Attaché), and Mr. W. Mangum and Mr. L. W. Weddell, of the American Overseas Memorial Day Association. One wreath was inscribed: "To our British comrades."

The annual memorial service was held afterwards at St. Margaret's, Westminster. Canon Carnegie officiated, the American Ambassador read the lesson, and the Rev. W. H. Garth, of St. Martin's Church, Islip, New York, preached the sermon. He said that America had two national days of note—the Fourth of July, when her people celebrated the anniversary of the birth of their nation, and Memorial Day, a day of remembrance for the men who made the supreme sacrifice in the Great War. Throughout America folks would be gathering in the cemeteries, large and small, to associate themselves in thought and in spirit with those who died that liberty and justice might live.

The American Ambassador afterwards laid a wreath on the tomb of the Unknown Warrior in Westminster Abbey, and was present later when a wreath was laid at the base of the Lincoln statue by Mr. C. L. E. Wright, aged 83, of East Dulwich, the only one of six survivors of the London branch of the American Civil War veterans who was able to venture out of doors yesterday.

### ELIZABETHAN HOUSE AT PLYMOUTH

Lady Astor, M.P., opened the restored Elizabethan house at 32, New-street, Plymouth, yesterday morning. The preservation of the house has been the first task of the Old Plymouth Society, and its joint presidents, Lord Astor and Sir Philip Pilditch, were present at the ceremony. Mr. A. S. Parker, who had supervised the restoration of the house, presented Lady Astor with the key with which to open the oak door. Sir Philip Pilditch presented the deeds of conveyance to the Mayor of Plymouth, who handed the house formally into the keeping of the Museum and Art Gallery Committee of Plymouth City Council. Short speeches were also made by the American Consul-General in London (Mr. Albert Halstead) and Lord Astor.

### THE "DOOR OF UNITY"

Yesterday afternoon in the churchyard of St. Andrew's, Plymouth, Mr. Albert Halstead, American Consul-General in London, unlocked the "Door of Unity" leading from the churchyard to the old Prysten House. The memorial to two American naval officers buried in the churchyard in 1815 was also unveiled, and wreaths were laid on it by representatives of the National Society of United States Daughters of 1812, who were responsible for its erection. Before this ceremony the Bishop of Exeter gave an address at a service in the church, which was attended by the Mayor and Corporation.

# KING EDWARD'S HOSPITAL FUND

The series of Mock Trials, or "Cross-Examinations," at the London School of Economics, in aid of King Edward's Hospital Fund for London, closes on Tuesday with the indictment of Mr. J. B. Priestley for "Making a vast success with a healthy book." The author of "The Good Companions" will conduct his own defence, and the prosecution is in the hands of the Hon. Harold Nicolson. Sir Francis Newbolt, K.C., Official Referee of the Supreme Court, will be the Judge.

# News in Brief

The Royal Aero Club announces that entries for the King's Cup Air Race close on Friday, June 6.

Mr. Philip Snowden was the guest of honour at a private dinner of inspectors of taxes in London last night.

Mrs. Sarah Jane Sill, aged 71, was fined £20 at Birmingham yesterday for carrying on business as a moneylender without a licence. It was alleged that she charged interest at the rate of 600 per cent. a year.

Sir William Bird, chairman of the Staveley Coal and Iron Company, relighted on Wednesday No. 1 blast furnace, which has been undergoing repairs at the company's works, Derbyshire. All four furnaces are now in commission.

Mr. J. Brown, M.P., having fulfilled his duties as Lord High Commissioner to the Church of Scotland, in Edinburgh, left the Palace of Holyroodhouse yesterday afternoon and travelled by train to his home in Ayrshire.

A wreath was laid at the Cenotaph yesterday by Mr. J. Maitland Paxton, leader of the Australian Delegation at the Congress of Chambers of Commerce of the Empire. He was accompanied by other members of the delegation.

The London Midland and Scottish Railway Company announced yesterday that the contract for the widening of its line between Broadholme and Ambergate, Derbyshire, has been awarded to Messrs. Shanks and McEwan, of Glasgow.

## NEWS IN ADVERTISEMENTS

The following items are taken from the advertisement columns of this issue of *The Times*, where details will be found:—

The Council of the University of Reading will shortly appoint a Lecturer in Mathematics, to begin duties on September 30. (p. 3)

Manchester Steam Users' Association invite applications for the post of chief engineer made vacant by the death of Dr. Petrie. (p. 3)

A lady welfare superintendent is required for a large textile manufacturing company in the Midlands. (p. 3)

The Postmaster-General will receive tenders on or before July 31 for the conveyance (as from August 1, 1931) of his Majesty's mails by mail vans in London. (p. 1)

A lecturer in education (man), with high qualifications in modern languages, is required by the University of Birmingham. (p. 3)

# THE COLLEGE OF NURSING ENDOWMENT FUND

## PURSES RECEIVED BY THE QUEEN

The Queen, patron of the College of Nursing, received more than 150 purses for the endowment fund at the college, Henrietta-street, Cavendish-square, yesterday afternoon. It is hoped to complete a fund of £100,000 this year, in order to carry on the college and to maintain the building. The purses came from hospitals and branches of the college all over the country, and the first, collected by Dames of the British Empire, was presented to the Queen by Dame Madge Kendal.

Miss Cox-Davies, president of the College, announced that the sum received during the afternoon was £22,701, which, added to the amount previously raised, £72,819, made a total of £95,520. To this had to be added £100 which had been handed in by the South London Hospital just after the Queen arrived.

After the ceremony the Queen walked through the adjacent Cowdray Club for professional women, and inspected the rooms.

### *CHARGES AGAINST GIALDINI*

Clarence Hatry, Edmund Daniels, Albert Edward Tabor, and John Dixon were again at Guildhall yesterday to give evidence in the case against Giovanni Gialdini, who is under arrest in Italy, charged with complicity in the Hatry frauds. He cannot be extradited, and evidence is being collected in this country for his trial in Italy. The evidence was heard *in camera* by Sir George Truscott.

THE GATEWAY TO TYRE SUPREMACY

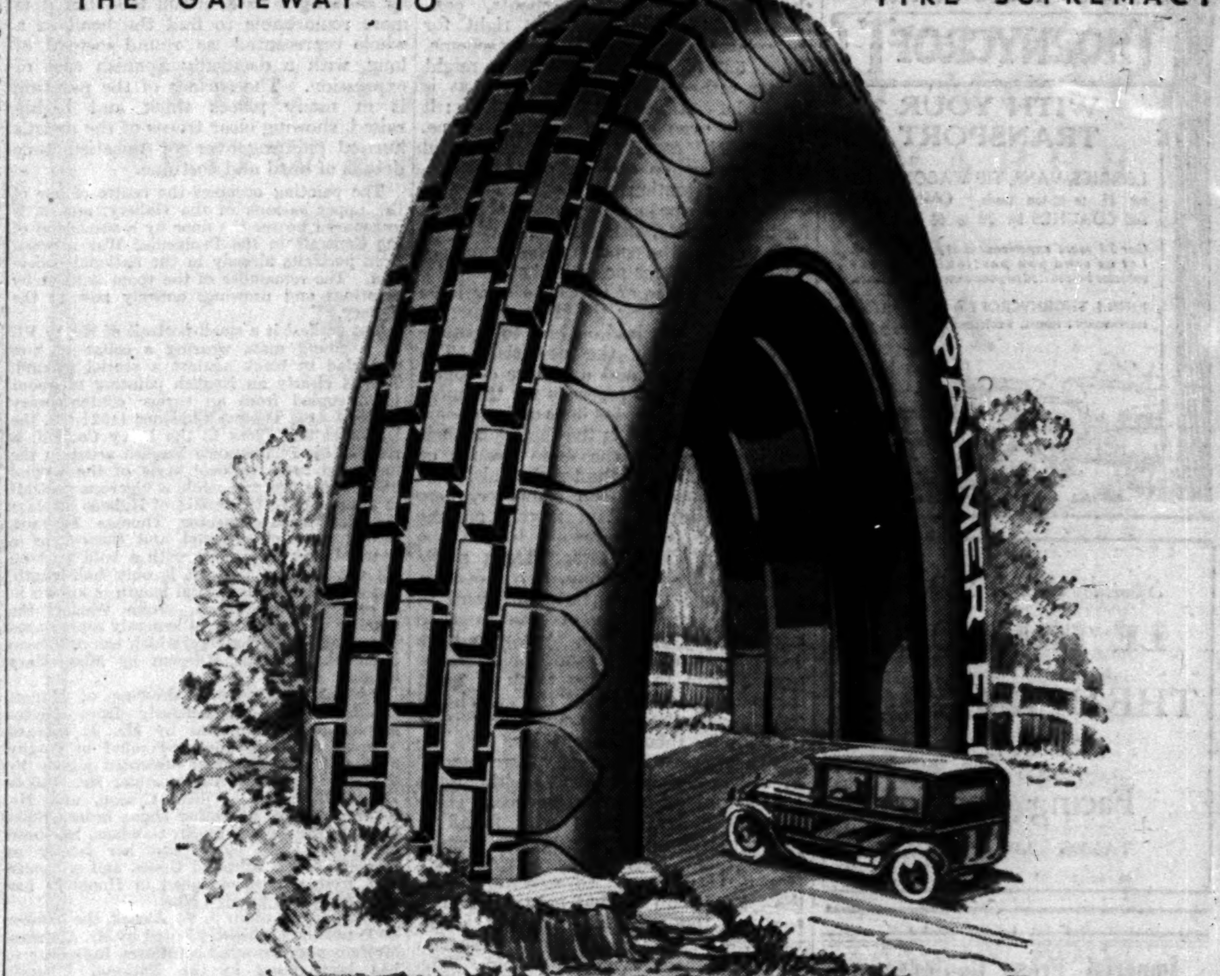


**Steer clear of skid, spin and slip**

—on Palmer Flexicords. The tyres with the clean cut 5-bar tread, patterned for road-hold and wear. Made by the inventors of the cord tyre. In Palmers, each strand of each cord is impregnated with rubber—to kill internal friction, to give flexing strength and sinew. Fit Palmers, safe in speed, sure in emergency, saving in mileage money.

*Note: Palmer Flexicords cost no more than ordinary cord tyres.*

PALMER FLEXICORD TYRES

Branch Depots:
BELFAST: 75, Ann Street. BIRMINGHAM: Broad Street Chambers. BRISTOL: 4, Victoria Street. DUBLIN: 70, Middle Abbey Street. GLASGOW, C.1: 15, Royal Exchange Square.
LEEDS: 39, York Place. LIVERPOOL: 54, Castle Street. MANCHESTER: 38, King Street West. NEWCASTLE-on-TYNE: 59, Westgate Rd. PORTSMOUTH: 49, High Street. SHEFFIELD: 88-90, Queen Street.

By Appointment for Motor Car Tyres

Head Office: 100-106, CANNON STREET, E.C.4.

Selfridge & Co., Ltd.
(Editorial Rooms, London.)
NOTE.—This space is occupied every day by an article reflecting the policies, principles, and opinions of this House of Business upon various points of public interest.
SELFRIDGE & CO., LTD.

## THE DIGNITY OF PROMPTITUDE

*By CALLISTHENES*

There used to be an impression that it was undignified to deal promptly with correspondence. The idea, like so much else that was unprofitable in the past, lingers on in Whitehall. Down there they appear to think it unseemly to answer a letter by return, and the ordinary correspondent waits two, three or four days for an acknowledgment and perhaps two, three, or four weeks for an answer.

But you find the same musty notion in second-rate businesses. The idea of answering a letter within an hour of receiving it fills them with the vague uneasiness of the pompous gentleman who is asked to "hurry along."

But this is, of course, all nonsense. There is no dignity in delay. The real dignity is in promptitude.

There is no dignity in being slow-witted, and it is the slow-witted man who takes long to answer. There is no dignity in bad organisation, and it is the badly organised business that cannot deal promptly with its correspondence. The local politician may arrive late for his meeting, but punctuality is the courtesy of Kings.

In this House we do not believe in delay of any kind. "He gives twice who gives quickly" applies to service as to everything else. Our organisation is built to answer letters the day upon which they are received. There must be occasional necessary exceptions, but if ever they become numerous we would overhaul our organisation.

To answer letters quickly is only a matter of courtesy and organisation, two things in which this House tries to excel. It is preposterous for any office to assume that the average letter takes two or three days to answer. Sometimes the excuse is that the head of the department is away. Our reply to that is deputies must be given and must exercise real responsibility. Sometimes the excuse is that the matter requires "consideration." This is usually affectation or laziness. To exercise judgment, to make a decision, are expressions of energy which the unenergetic are often glad to postpone—and the postponement is called "consideration."

With all foolish conventions and futile affectations, with all desire to ponder what needs no pondering, a young, progressive business such as we are still proud to be has no sympathy. We have our eyes on realities. We hold that what is worth doing at all is worth doing promptly, that the business of the clear brain, will to serve, and enthusiasm to excel does not wait three days to answer letters, but answers them forthwith, as it likes to have them answered.

**Selfridge & Co., Ltd.**

TRUST A
THORNYCROFT
WITH YOUR TRANSPORT
LORRIES, VANS, TIP WAGONS, Etc., for 1½ to 10-ton loads. OMNIBUSES and COACHES for 20 to 68 passengers.
*Our 34 years' experience is at your disposal. Let us send you particulars of our vehicles best suited to your own requirements.*
JOHN I. THORNYCROFT & CO., LIMITED
THORNYCROFT HOUSE, WESTMINSTER, LONDON, S.W.1

*Spend* WHITSUN *at*
LE TOUQUET
THE HERMITAGE
*GRAND LUXE*
Facing Casino
TAXES ABOLISHED.

**Imperial Press Conference.**
THE NEWSPAPER WORLD
extends a cordial greeting to newspapermen from all parts of the Empire now in London for the Press Conference. Please let us have an early line from you confirming your address while in England so that we may post you complimentary copies of the Newspaper World with full details of the Conference Programme and reports of the sessions.
Our Manager is entirely at your disposal and will arrange any business appointments for you. Nothing you ask us can be too much trouble. Please write (or 'phone) to Mr. Norman Bower, Newspaper World Offices, 14, Cross Street, Finsbury, E.C.2. Tel., Clerkenwell 2393 and 8306.
(*NOTE. Our regular contributors and advertisers are associated with this message of welcome to you.*)

**ORIENTAL GOODS WANTED**
Fine Jade, Chinese Porcelain, Old Silk Brocade, Carved Lacquer, Cloisonné Enamels and emerald-green Jade Necklets
SPINK & SON, LTD.
5, 6 & 7, King Street, St. James's, London, S.W.1.
*By Appointment.* *Established 1772.*

Beautiful Memorials that Abide for Ever

EARLY CHRISTIAN CROSSES IN SILVERY GREY CORNISH GRANITE, OLD ENGLISH SUNDIALS, BIRD BATHS, &c., CARVED IN SOLID STONE.
*Art Booklets Post Free.*
All prices include FREE ERECTION anywhere in England and Wales.
MAILE & SON, LTD.,
Sculptors of Beautiful Memorials
367, EUSTON ROAD, LONDON, N.W.1.
St. Columb Cross—5ft. 6in. £16

# Entertainments

## SYMPHONIC SOUND

### THE NEW INSTRUMENTATION

Teachers of composition used to tell their pupils that the quality of a score could be tested by the possibility of reducing it to terms of two hands at a keyboard. If, divested of all the attractions of orchestral tone, it still appeared to have vitality, then it might be accounted a good piece of music. The growth of musical technique has caused that dictum to go the way of other educational formulas, and if we were to reject to-day everything which becomes unintelligible nonsense when so reduced we should keep very little modern orchestral music.

It was Hector Berlioz, a hundred years or so ago, who first began to show through his works that the orchestra could have a vocabulary and syntax of its own, and that its music was not merely any music appropriately coloured, but a special kind of music made possible by the nature and capacities of the instruments collaborating in its performance. To dissociate such music from its instrumentation is not to strip it of extraneous decoration, but to deny it some part of its *raison d'être*. Instrumental *timbre*, in fact, became with him an element in musical form.

The point is well discussed by Professor Egon Wellesz in the second part of his valuable work, "Die Neue Instrumentation," where he develops the analogy between the musician's art and that of the painter, and claims for the former the possession of a "Klangsinn" comparable to the "Farbensinn" of the latter. The English language, which is less rich in artistic terminology than the German, has had to borrow for music the word "colour," and in doing so has applied the analogy more as though it came from the home decorator's craft than from the art of the studio. Professor Wellesz declares that there have been painters in all times who were temperamentally inclined to regard their art primarily as design and to use colour as a means of contrast, while others approached it through colour, letting the design emerge as result of the colour scheme. So, he says, with music, especially of the present time, one can perceive the parallel existence of the two formative tendencies, and since his subject is instrumentation, he proceeds to emphasize the importance of the composer employing the right kind of thematic material for presentation by means of the orchestral medium. The older kind of teacher more often dwelt on the desirability of finding the right instrument for the chosen theme. Professor Wellesz points out that what is often called "bad scoring" in Schumann's orchestral works is not due so much to a defect in the distribution of his ideas among instruments as to the fact that Schumann's ideas are not themselves primarily orchestral. Many of them belong by right to the piano.

The symphony by Mr. Arnold Bax which Mr. Goossens produced at Queen's Hall last week showed decisively, and throughout its course, the merit which is the opposite of Schumann's defect. Its beauties are not to be dismissed merely with the remark that the symphony is exceedingly well scored. That remark, indeed, is scarcely a compliment. It calls to mind the house decorator making good all woodwork with two coats of paint. The point of such music as that of Mr. Bax's symphonies, and more especially it seems of No. 2, is that it is primarily the product of his "Klangsinn," an essay in orchestral tone, and that the themes themselves, their developments, contrasts, and combinations, are right for their places in the orchestral colour scheme. Taken out of that scheme they might appear rather insignificant, but that is not to be considered a fault in them; it might be even claimed as their virtue, since each contributes to the total impression while no one of them concentrates attention on itself. The able writer of the programme note apologized for being unable, without the aid of music type, to make the course of the symphony clear. But it seems possible that thematic analysis of music of this type may have the effect of setting the listener on the wrong track, by leading him to mistake the incidents for the essentials. The themes are there and are clear enough; their development proceeds for the most part along the accepted lines of symphonic design, but it is not in the themes or their development that the main beauty or interest lies, but in the tonal result.

This attitude of the composer, here attributed to Mr. Bax merely on the strength of the impression left in the mind of a single hearer after a single hearing of his symphony, is a prevalent one in modern music, but still seems to the older generation of musicians to lead to topsy-turvydom. We who have grown up among the symphonic classics from Haydn to Brahms think of great music in general, and of the symphonic form in particular, as justifying itself through its thematic contours. We are apt to be contemptuous of "mere colour" as an appeal to the senses without the intervention of the intelligence. There have even been those who found it easier to forgive Schumann for scoring badly than Wagner for scoring well. But it is necessary to remember that the "Klangsinn" could only become a part of the musician's mental outfit when the technical means for its expansion had been made available to him. The orchestra as we know it is still a new invention. The "Klangsinn" of a composer such as Beethoven or Schubert stands in about the same relation to that of a modern composer as the road sense of a stage coach driver of their time bears to that desirable faculty in the motorist of to-day. The acquisition of the technical means of expression has led to an immensely heightened perception of the subtleties of sound. It is in that direction principally that the musical art can be said to have advanced in the last generation or two, and the advance is of such a kind as to make possible to the musician for the first time in history an approach to his art comparable with that of the painter who finds his inspiration first in a colour scheme.

Those of us who have given our admiration almost exclusively to musical draughtsmanship as exhibited in the classics of symphony and sonata must be ready to revise, or at any rate to widen, our aesthetic standpoint to include works which approach the form from the opposite side. For a time the resources of orchestral tone were chiefly lavished on illustrative effects of the kind which belong to the romantic "tone poem." The theory of "poetic music" which Liszt promulgated was exploded by the method of *reductio ad absurdum* in Richard Strauss's "Domestic Symphony," itself a masterpiece in the handling of tone values. Since then composers have looked askance at "programme music" and bent their minds increasingly towards the application of their enriched "Klangsinn" to self-existent or "absolute" music.

**The Broadcasting Programmes for to-day and to-morrow and Broadcasting Notes will be found on page 8**

## COVENT GARDEN OPERA

### "MADAMA BUTTERFLY"

| | |
|---|---|
| Cio-cio-san | Margherita Sheridan |
| Suzuki | Tamara Beltacchi |
| F. B. Pinkerton | Angelo Minghetti |
| Kate Pinkerton | Constance Groome |
| Sharpless | Dennis Noble |
| Goro | Octave Dua |
| Il Principe Yamadori | Aristide Baracchi |
| Lo Zio Bonzo | Giulio Tomei |
| Il Commissario Imperiale | Michele Sampieri |
| La Madre | Cassie Crang |
| La Cugina | Jessie Mitchell |
| L'Ufficiale del Registro | Harold Wilton |

Conductor—John Barbirolli

Mme. Margherita Sheridan, we were told, took the part of Madam Butterfly at "very short notice" last night. The intimation could not be taken as intending an apology for her experienced singing, but as an excuse for any want of cohesion which might be perceptible in the performance of an opera which centres entirely on the name part. Certain things were very well done, and none better than the *ensemble* between Madam Butterfly and her female relations at their first entry. In this very effective number the several parts were more than usually clear, and Mme. Sheridan's unforced tones stood out easily, yet were well blended with the choral voices. Here, and in certain other places, too, Mr. Barbirolli, who was conducting at Covent Garden for the first time this season, got exactly the right relation between voices and instrumens.

But, whether it was due to the short notice or to some deeper cause, the performance as a whole never raised the temperature to any very high level. Mme. Sheridan's singing and acting hardly convey the impression of a mercurial temperament in which the extremes of gaiety and despair lie close together. Signor Minghetti, a pleasant-voiced tenor, did not make us feel that his Pinkerton was for one moment really carried away by his emotions, even in the love duet of a summer night with which the first act closes. Mr. Dennis Noble sang adequately as the Consul, and did achieve one moment of earnestness when he tried to warn Butterfly and ended by cursing Pinkerton. No Consul could do more. Mme. Beltacchi, as Suzuki, made the most of her few opportunities, and it may well have been the "short notice" which prevented the flower duet from gaining that impetus and swing which should make it the one bright spot in the dreariness of the latter part of the drama. Mr. Octave Dua repeated his clever study of the marriage broker, and except for certain climaxes where the orchestra overpowered the voices momentarily Mr. Barbirolli held his players well in hand.

## NATIONAL PORTRAIT GALLERY

### EXHIBITION OF RECENT ACQUISITIONS

An exhibition has been opened at the National Portrait Gallery of important new additions to the collection, the place of honour being held by a Goya painting in oils of the great Duke of Wellington, which the Duke of Leeds has generously deposited on loan. Wellington appears to have sat to the Spanish artist in 1812 after the victory of Salamanca, and a version of this portrait is in the collection of the present Duke of Wellington, while a red chalk study by Goya is in the British Museum collection. The English commander is presented as a youngish man of rather startled appearance wearing a uniform of a brilliant crimson. The artist disposes gently of his sitter's nose by showing it as seen full face, but it is more remarkable to find the head as a whole represented as round instead of long, with a decidedly Spanish cast of expression. The surface of the painting is in many places thick and highly raised, showing clear traces of the artist's hurried painting over of unsatisfactory details of head and costume.

The painting occupies the centre of one of the upper saloons of the Gallery, and it is introduced nearer the door by a succession of the Generals in the Peninsular War selected from portraits already in the national collection. The remainder of the room is filled by paintings and drawings entirely new to the Gallery.

The earliest is a small portrait of Henry VI. as a young man, wearing a collar of S-es and clad in black against a scarlet ground. This is clearly an English painting of about 1500, copied from an earlier contemporary portrait. Sir Thomas Chaloner (1521-65), the Diplomat and Clerk to the Privy Council, is painted by an unknown English artist in the finer and more pellucid style of the second half of this century, while a vigorous portrait in armour from the studio of Rubens displays the celebrated collector Thomas Howard, second Earl of Arundel and Surrey, as a bearded man in armour, with a bold wart on his cheek. The portrait is only half-length, but a similar study at full length is known in a collection at Boston. John Wesley, the founder of Methodism, is benignly represented in a study after Romney, which has now been bequeathed to the Museum by Miss Mary Stringer Rowe.

An idealized roundel drawing of Rupert Brooke, made posthumously from photographs and descriptions by Mr. J. Havard Thomas for the sculptured relief in Rugby School Chapel, has been presented jointly by Professor Lascelles Abercrombie, Mr. Walter De La Mare, Mr. Wilfrid Gibson, and Mr. Edward Marsh. A rather slight bronze relief of R. L. Stevenson, by St. Gaudens, has been given by Lady Gosse and her family in memory of Sir Edmund Gosse, and a bronze cast from a bust modelled in Honolulu has been presented by Mrs. How.

The portrait of Sir J. W. Alcock, the pioneer of Transatlantic flight, painted by Mr. Ambrose McEvoy and presented by Messrs. Rolls-Royce, has been hung in the National Portrait Gallery for the first time, after a long loan to Manchester.

## CHAIRMAN OF BRITISH LEGION

### COLONEL J. BROWN NOMINATED

Colonel John Brown will be the new chairman of the British Legion. He has been nominated unopposed, and his election will take place at the Legion's annual conference at Cardiff at Whitsuntide. Colonel Brown is succeeding Lieutenant-Colonel G. R. Crosfield, and his place as vice-chairman will be taken by Major J. B. Brunel Cohen, M.P.

Colonel Brown, who is 50, practises as an architect at Northampton. In 1901 he joined the 1st V.B., Northamptonshire Regiment, which afterwards became the 4th (T.A.) Battalion of the regiment. He took part in the Suvla Bay landing in August, 1915, and later served in Palestine until he was invalided in 1918. From 1924 to 1928 he commanded the 162nd (East Midland) Infantry Brigade (T.A.). He was made D.S.O. in 1918, C.B.E. in 1923, and C.B. in 1926.

## HYDE PARK CARILLON

The times and programmes of recitals to be given by Mr. Clifford Ball on the Carillon in Hyde Park to-day are as follows:—

12 noon to 12.25 p.m.—"Here's a health unto His Majesty"; "Chaconne" (Durand); "Hearts of Oak"; "Caller Herrin'"; "Nocturne" (Chopin).

5 to 5.25 p.m.—"The British Grenadiers"; "Men of Harlech"; "Largo" (Handel); "Ye Banks and Braes"; "The Song of the Donjeroos"; "Land of Hope and Glory."

8 to 8.25 p.m.—"In an Old-Fashioned Town" (Squire); "Hindu Song" (Rimsky-Korsakoff); "Londonderry Air"; "Somewhere a Voice is Calling"; "Juanita"; "Sweet and Low" (Barnby).

Recitals will be given to-morrow at 12 noon, 4 and 8 p.m.

The Kneller Hall massed band of 150 performers will play at the Ranelagh Club from 3 to 6 p.m. to-day, not 8.30 to 10.30 p.m. as previously announced.

## ART EXHIBITIONS

### MR. W. G. DE GLEHN, A.R.A.

Taking them as a whole the paintings and drawings by Mr. W. G. de Glehn, A.R.A., at Barbizon House, 9, Henrietta-street, Cavendish-square, observe the limitations within which he is a very pleasing painter. He is not a constructor, though he can observe balance, but he draws the figure gracefully, he has an appreciation of surface and atmospheric qualities, and he is very deft in execution. To put it in a sentence he is a better decorator than engineer. As a rule, too, his colour is pleasing, depending upon nicety of tone rather than choiceness of combination, and a scheme of biscuit and blue may almost be called his patent. In some of the landscapes here, in both oil and water-colour, the colour strikes one as being rather too positive for the design to hold, and it is in effects like "Chelsea Reach," on a misty afternoon, that Mr. de Glehn gives most pleasure. His paintings of the nude, such as "Study for Sleep," in which the flesh tints are set against blue-shadowed white, and "The Bather," enriched with amber drapery, have an attractive sensuous quality, warm and at the same time blithe and innocent. Mr. de Glehn's full-scale portraits are apt to be rather shallow and flimsy, but "Mrs. Geoffrey Dawson and Belinda," though the character in the heads is understated, is a success. The way in which the rose of the coat is carried into the pink of the child's hat ribbon, the movement being completed by the linked hands—so that you get a wreath that is half in colour and half in form—is a very pretty compositional device. Besides "Chelsea Reach," "Morning—St. Tropez" and "Summer by the Sea," in oil, and "Harvest by the Sea—Cornwall (II.)" "Le Pavillon de Musique—Versailles" and "Venice—Sunrise" are among the best of the landscapes, and there are some graceful drawings of the figure.

### REMBRANDT ETCHINGS

At this time of day it is not easy to say anything fresh about Rembrandt's etchings, but the present exhibition of 76 proofs at the galleries of the Fine Art Society, 148, New Bond-street, can be recommended as a good opportunity to study his range and variety in the medium. There has never been another artist who so completely explored, and justified, the possibilities of etching as a distinct form of engraving. Most other etchers occasionally leave you with the feeling that the thing might have been done—and perhaps preferably—another way; say in aquatint or mezzotint; but with Rembrandt, in his deepest tone effects—like that of the touching "Adoration of the Shepherds"—the bitten or drypointed line is made to seem essential. This, of course, is to say nothing of his range of emotion, with ordinary humanity as the instrument of the most exalted feelings, or of his genius as a composer. The prize of this collection is undoubtedly the splendid impression of "The Three Crosses," as rich as if it had been printed yesterday from a newly-finished plate. Other proofs of special excellence are "The Great Jewish Bride," "Jan Lutma," "Dr. Faustus in his Study," "Landscape with a Cottage and Hay Barn," "The Death of the Virgin," and "The Fourth Oriental Head."

### PASTORAL WATER-COLOURS

Among the minor art exhibitions of the year there is none pleasanter than that of "Pastoral Water-Colours" at Walker's Galleries, 118, New Bond-street, which has just opened for the thirteenth time. Properly to appreciate such an exhibition it is necessary to abandon a strictly pictorial standard—though some of the works will bear its application—and to adopt one in which the sentiment and associations of the scene represented are allowed full sway. There are 67 drawings by 26 artists, and, if memory can be trusted, the list includes names of higher reputation than have been seen here formerly—a proof that the idea of the exhibition is artistically attractive. Though there is a fair proportion of definitely pastoral subjects, the word "pastoral" is sensibly broadened to include various types of landscape effect, flower studies, and at least one full-scale figure subject—"A Little Village Maid," munching an apple, by Mr. A. S. Hartrick. The exhibition is, in short, a tribute in water-colour to "England's green and pleasant land."

Quite early in the exhibition Mr. S. J. Lamorna Birch strikes the high romantic note with "Mount's Bay and St. Michael's Mount from Gulval," a view once seen never forgotten. He is followed by Mrs. L. Blatherwick at her most emotional in flower studies—"In a Water Garden," iris and dragon-fly, and "Autumn," a lingering sunflower, already spider's-webbed. Then comes Miss Katharine Cameron, more gaily, with "Pastoral Bandits," that is to say, bees, and "Thistledown." So the tale, with its many variations, is continued, and among the drawings which rise above the average in artistic qualities are "High Pasture," by Mr. J. R. K. Duff, "Castle Acre Priory—West Front," by Mr. Oliver Hall, "A Farm at Eynsford," by Mr. Martin Hardie, "From the Malverns—looking north-west towards Clee," by Mr. A. M. Hind, "Showery Morning—New House," by Sir Charles J. Holmes, "The Rick," by Mr. Henry Payne, and "The Canal at Heybridge Basin, Essex," by Mr. William T. Wood.

Linked with this exhibition in spirit, and supporting the activities of the Royal Society of Arts in subject, is that of water-colours of rural England, by Mr. W. W. Collins. Here the subject matter is, primarily, old cottages, with a careful notation of their characteristic construction in different parts of the country—as it may be of brick, stone, half-timber, or cob, with thatch, tiles, or stone "slats" as roofing materials. The foreword to the catalogue tells a doleful tale of what has happened to some of the cottages since the drawings were made. Mr. Collins, though he is occasionally over-strong in colour, has a good style for his pious purpose; firm in delineation and compact in his designs. "The Post Office, Stoke, Dorset," "An Old Warwickshire Cottage," "East Lulworth, Dorset," "Old Cottages—Beaulieu, Hampshire," and "An Old Farmhouse—Corhampton, Hampshire" are particularly good drawings. This is an application of talent that deserves encouragement.

## BUILDING CONGRESS DINNER

### LORD BURNHAM AND NEW DELHI

A dinner of delegates to the International Congress of Building and Public Works was held at the Connaught Rooms last night. Mr. G. M. Burt presided.

Mr. Clynes (Home Secretary), proposing the toast of "The Federation," said that men should love their own countries and have a desire to live for them, but they should not be called upon to die for them. He believed that any Government would join in genuine admiration of the great work being done in the building trade, particularly of the safety measures taken on behalf of the workmen. International prosperity of trade and business very largely went hand in hand with international good will and confidence.

The President replied.

Lord Burnham, proposing the toast of "The Delegates," referred to the rebuilding of London which was going on and said that he had recently returned from Delhi, where there was still proceeding the most gigantic of modern constructional enterprises, now partly fulfilled, but still only the beginning of a new capital city, rising amid the ruins of seven others in the surrounding country. He did not believe that even America had offered such opportunities as had been given to the distinguished British architects, Sir Edwin Lutyens and Sir Edward Baker, in the last 20 years in India. The best modern building he knew was the new Town Hall of Stockholm, but he was not sure that Liverpool Cathedral would not rival its beauty and proportions.

Mr. John M. Gries (U.S.A.), M. Alberto Calza Bini (Italy), and M. Douane (France) responded.

The toast of "The National Federation of Building Trades Employers and the Federation of Civil Engineering Contractors of Great Britain" was proposed by M. F. Van Ophem, and Sir Edwin Airey and Mr. Gerald G. Lynde replied.

## OPERA

**ROYAL OPERA, COVENT GARDEN.**
Lessees: Covent Garden Opera Syndicate, Ltd.
SEASON OF INTERNATIONAL OPERA.
*AIDA.* Monday, at 8.
Irene Minghini Cattaneo, Eva Turner; Octave Dua, Giovanni Inghilleri, Francesco Merli, Ezio Pinza, Giulio Tomei.
Conductor—VINCENZO BELLEZZA.
*TOSCA.* Tuesday, at 8.30.
Iva Pacetti, Gladys Palmer; Aristide Baracchi, Alfred Barrett, Luigi Cilla, Beniamino Gigli, Michele Sampieri, Mariano Stabile.
Conductor—VINCENZO BELLEZZA.
MADAMA BUTTERFLY .. Wednesday, at 8.15.
ANDREA CHENIER .. Thursday, at 8.
OTELLO .. Friday, at 8.
PRICES (including tax): Boxes, 10 guineas and £5; Stalls, 28s.; Circle, 24s. and 21s. 6d.; Balcony, £1; Amphitheatre, 13s.; Gallery (unreserved), 3s. 6d.
Box-office 10 to 1. Telephone: Temple Bar 7961.

**LYRIC, Hammersmith.** Riverside 3012.
TO-DAY, 2.30. EVGS., 8.15. WED. & SAT., 2.30.
FAREWELL PERFORMANCES of
*THE BEGGAR'S OPERA.*
OLIVE GROVES and FREDERICK RANALOW.
Produced by NIGEL PLAYFAIR.
N.B.—THURSDAY EVENING, June 5, 10TH ANNIVERSARY and SOUVENIR PERFORMANCE.

## THEATRES

**ALDWYCH.** Tem. 6404. NIGHTLY, at 8.15.
Mats., Wed., Fri., 2.30. No Mat., Wed., Derby Day.
TOM WALLS and REGINALD HIGHLEY present
RALPH LYNN in
*"A NIGHT LIKE THIS."*
A New Farce by BEN TRAVERS.
Mary Brough Winifred Shotter
and TOM WALLS.

**AMBASSADORS.** Evgs., 8.30. Tues., Fri., 2.30.
*THE MAN IN POSSESSION.*
With ISABEL JEANS and RAYMOND MASSEY.
Preceded by "THE CONFEDERATES." (Tem. 1171.)

**APOLLO.** 8.40. Tues., Sat., 2.30. G. 6970.
*"INSULT."*
MARJORIE MARS. LESLIE PERRINS.
DENYS BLAKELOCK. DAVID HORNE.
"A PLAY OF STRONG SITUATIONS AND STRONG EMOTIONS."—*Daily Telegraph.*

**ARTS THEATRE.** (Tem. Bar 7541).
TO-NIGHT at 8.45. (Last Public Performance.)
*KARSAVINA and COMPANY*
In Dance Recital, incl. "LE SPECTRE DE LA ROSE."
Box-office and all Libraries.

**COMEDY.** Gerrard 8978.
EVENINGS, at 8.30.
Mats., TUESDAY and FRIDAY, at 2.30.
*THE SILENT WITNESS.*
MARIE LOHR. MALCOLM KEEN.
"FINE CRIME PLAY."—*Daily Mail.*
"REAL DRAMA, PLENTY OF THRILLS."—*D. Sketch.*

**CRITERION.** 2.30 & 8.30. Tues., Sat., 2.30.
*"NINE TILL SIX."*
A Play by Aimée and Philip Stuart.

**DOMINION,** Tottenham Court-rd. Mus. 2176.
TO-DAY, 2.30 & 8.15. Mats., WED. & SAT., 2.30.
THE ROMANTIC MUSICAL COMEDY.
*SILVER WINGS.*
HARRY WELCHMAN LUPINO LANE
MARK STONE DONALD MATHER
DESIREE ELLINGER EMMA HAIG
ALL SEATS BOOKABLE. 2s. to 8s. 6d. PLUS TAX

**DRURY LANE.** (Temple Bar 7171.)
TO-DAY, 2.30 & 8.15. MATS., WED., SAT., 2.30.
DENNIS KING in
*"THE THREE MUSKETEERS."*
A ROMANTIC MUSICAL PLAY.

**DUCHESS.** (Tem. Bar 6888.) Popular Prices.
Mon. Next, 8.30. Wed., Thurs., 2.30. Irish Players in
*THE PLOUGH AND THE STARS.*
SARA ALLGOOD. ARTHUR SINCLAIR.

**DUKE OF YORK'S.** Props.: Willhut. Ltd.
(Smoking.) TO-DAY, 2.30, & TO-NIGHT, 8.30.
*SUSPENSE.*
By Patrick MacGill.

**EMBASSY.** (Pri. 2211.) For Two Weeks
*THE MERCHANT OF VENICE.*
TO-NIGHT, at 8.15. 1st Mat., Thurs., June 5, at 2.30.

**EVERYMAN.** Hampstead 7224.
*THE BLUE COAST.*
EVGS., at 8.15. Mats., Thurs. and Sat., at 2.30.

**GAIETY.** LAST WEEK. Tem. 6991.
LAST PERFORMANCE, TO-NIGHT, 8.15.
*"DARLING, I LOVE YOU."*
A New Musical Play, with GEORGE CLARKE.

**GARRICK.** Tem. 8713. TO-DAY, 2.30, 8.30.
Matinées, THURS. and SAT., 2.30.
RENEE KELLY in
*"ALMOST A HONEYMOON."*
THE DARING BUT REALLY FUNNY FARCE.

**GLOBE.** Gerrard 8724. TO-DAY, 2.30, 8.30.
Charles B. Cochran's and Maurice Browne's
INTERNATIONAL SEASON.
ALEXANDER MOISSI,
in Tolstoy's
*"DER LEBENDE LEICHNAM"*
("The Living Corpse" or "Redemption").
On MONDAY, JUNE 2nd,
MOISSI in "HAMLET."
Matinées, Thursday and Saturday, at 2.30 p.m.

**GRAFTON,** Tottenham Court-road.
*THE SEARCHER.*
By VELONA PILCHER.
And UNUSUAL VARIETY, NIGHTLY, at 8.30.
Tues. and Fri., at 2.30. Museum 1424.

**HAYMARKET.** Regent 6030.
TO-DAY, 2.30 & 8.30. MATS., WED., SAT., 2.30.
*THE FIRST MRS. FRASER.*
A Comedy by ST. JOHN ERVINE.
MARIE TEMPEST and HENRY AINLEY.

**HIPPODROME, LONDON.** (Ger. 0648.)
EVGS., 8.30. Mats., Weds., Thurs., & Sats., 2.30.
*"THE CO-OPTIMISTS OF 1930."*
"VERY MUCH THE BEST ENTERTAINMENT THE CO-OPS. HAVE YET GIVEN."—*Daily Mail.*

**HIS MAJESTY'S.**
Proprietor: Joseph Benson. Licensee: W. C. Gaunt.
NIGHTLY, at 8.30. Mats., TO-DAY and WED., 2.30.
11th Month of CHARLES B. COCHRAN'S Production
*"BITTER SWEET."*
An Operette by NOEL COWARD.

**KINGSWAY.** Hol. 4032. TO-DAY, 2.30, 8.15.
Matinées, WED. and SAT., 2.30. For Four Weeks.
*"LIBERTY HALL."*
Deering Wells, Lawrence Hanray, Joan Maude, May Agate.

**LONDON PAVILION.** 8.15. Tues., Thur., 2.30
CHARLES B.
*COCHRAN'S 1930 REVUE.*
"MR. COCHRAN'S BEST REVUE."—*Daily Mail.*

**LYCEUM.** TEMPLE BAR 7617.
NIGHTLY, at 8.15. Mats., Weds. & Thurs., at 2.30.
A JULIAN WYLIE Musical Production.
*"HERE COMES THE BRIDE."*
CLIFFORD MOLLISON EDMUND GWENN
JEAN COLIN RICHARD DOLMAN
Vera Bryer, Marie Minetti, Albert Brouett, Howell, Harger, and Naldi.
SEATS BOOKABLE from 3s. (Unres., 2s. and 1s.)

**LYRIC.** Gerrard 3686.
TO-DAY, at 2.30. TO-NIGHT, at 8.15.
NIGHTLY, at 8.15. MATS., WED. & SAT., 2.30.
*"LILAC TIME."*
A Play with Music by FRANZ SCHUBERT.

**LYRIC, Hammersmith.** Riverside 3012.
*THE BEGGAR'S OPERA.* (See under Operas.)

**NEW.** (Tem. 3878) At 8.30. Mat., Tu., Thur., 2.30
OWEN NARES in
*THE LAST CHAPTER.*
By Edith and Edward Ellis.

**PLAYHOUSE.** Evgs., 8.30. Ger. 5162.
GLADYS COOPER presents
*"DISHONOURED LADY."*
By Margaret Ayer Barnes and Edward Sheldon.
FAY COMPTON.
C. V. FRANCE. HARTLEY POWER.
NIGEL BRUCE. GEORGE CURZON.
ANNETTE BENSON. HAROLD HUTH.
Mats., THURSDAY and SATURDAY, at 2.30.

**PRINCE OF WALES.** Gerrard 7482.
Proprietor: Tonie Bruce. Lessee: Andre Charlot.
EVENINGS, at 8.30. LAST 2 WEEKS.
*JOURNEY'S END.*
Mats., Thursday and Saturday, at 2.30.
"LONDON'S FINEST PLAY."—*Daily Telegraph.*

**PRINCES.** Temple Bar 3633.
*A WARM CORNER.*
NIGHTLY, 8.30. Mats., Thurs. and Sats., 2.30.
"IRRESISTIBLY COMIC."—*Star.*
HEATHER THATCHER.
CONNIE EDISS. AUSTIN MELFORD.
LESLIE HENSON.

## THEATRES (continued)

**QUEEN'S.** Gerrard 9437.
TO-DAY, 2.30 & 8.15. MATS., WED., SAT., 2.30.
MAURICE BROWNE presents
THE OLD VIC COMPANY in
*HAMLET.*
With MARTITA HUNT and JOHN GIELGUD.
POPULAR PRICES.

**ROYALTY.** TO-DAY, 2.30 & 8.45.
(By arrangement with Dennis Eadie, Ltd.)
Last 2 Performances of this amusing & clever revival.
*OUR OSTRICHES.*
By MARIE C. STOPES.

**ST. JAMES'S.** (Ger. 3903.) 8.30. Wed., Sat., 2.30.
*MICHAEL AND MARY.*
By A. A. MILNE.
EDNA BEST. HERBERT MARSHALL.
The Play Produced by Charles Hopkins.

**ST. MARTIN'S.** Final Perf., To-night, at 8.30.
*HONOURS EASY.*
NORMAN McKINNEL. ALLAN AYNESWORTH.
Diana Wynyard. Morton Selten. Robert Holmes.

**SAVOY.** Temple Bar 8888.
Props.: Savoy Theatre, Ltd. Lessors: Exc. of H. B. Irving.
Lessees: Charles Emerton Killick & Victor Payne-Jennings.
MAURICE BROWNE presents
*OTHELLO.*
SYBIL THORNDIKE.
MAURICE BROWNE. PEGGY ASHCROFT
PAUL ROBESON.
EVGS., at 8.15. Mats., MON. and THURS., at 2.30.
"A GREAT & MEMORABLE PERFORMANCE."—*M. Post.*

**SHAFTESBURY.** Prop., J. Benson. Smoking
(Ger. 6666.) 2.30, 8.30. Mats., Thurs. and Sat., 2.30.
BASIL FOSTER and TOM MILLER present
*"THE MIDDLE WATCH."*
By IAN HAY and STEPHEN KING-HALL.

**STRAND.** (Tem. Bar 2660.) 2.30 & 8.30.
Prop., Kyrle Bellew. Lessee, Geo. Grossmith
*"MOLOCH."*
MARY CLARE, CECILY BYRNE, LEWIS CASSON
Mats., Wed. and Sat., 2.30. Prices, 7s. 6d. to 1s.

**VAUDEVILLE.** 2.30, 8.30. Mats., Mon., Sat.
*DOWN OUR STREET.*
NANCY PRICE, MORRIS HARVEY, MILTON ROSMER

**VICTORIA PALACE.** (Victoria 5282-4.)
TO-DAY, 2.30 & 8.15. MATS., WED., SAT., 2.30.
*FOLIES BERGERE REVUE,*
with CHARLES AUSTIN.

**WINTER GARDEN.** (Smoking.) Hol. 8881.
TO-DAY, 2.30 & 8.15. Mats., THURS., SAT., at 2.30.
*THE HOUSE THAT JACK BUILT*
London's Greatest Light Entertainment.
CICELY COURTNEIDGE and JACK HULBERT
NORAH BLANEY and GWEN FARRAR.
Revolution in Prices, 7s. 6d. to 1s. (plus tax).

**WYNDHAM'S.** Lessee, Leon M. Lion.
(Tem. Bar 3028.) EVGS., 8.30. WED. & SAT., 2.30.
*"ON THE SPOT."*
By EDGAR WALLACE.
CHARLES LAUGHTON.
GILLIAN LIND GLADYS FRAZIN
W. CRONIN-WILSON BEN WELDEN
BEN SMITH DENNIS WYNDHAM
EMLYN WILLIAMS ROY EMERTON

## VARIETIES, &c.

**COLISEUM,** Charing Cross. (Tem. 3161.)
THREE TIMES DAILY, 2.15, 5.15, 8.15.
HAL KEMP & HIS CAROLINA BOYS; LOUISE BROWN with The BLACK & WHITE BALLET; MAX, MORITZ & AKKA; THE "RIO RITA" MOONLIGHT BALLET; BRIONI SISTERS; DICK HENDERSON; CHARLES HAYES; 10 ASGARDS; 4 CLEOS; ADA & EDDIE DAROS; Micky Mouse Cartoon; M'tone News
Managing Director: SIR OSWALD STOLL.

**HOLBORN EMPIRE.** Holborn 5367. 6.30 and 9. GRACIE FIELDS, Norman Thomas Sextette, Max Miller, Al & Val Reno, Bennett & Williams, Murray's Club Girls, Chris Charlton, St. Moritz Skaters, &c.

**MASKELYNE'S THEATRE,** Oxford-circus. (Lang. 1545.) 3 and 8. JASPER MASKELYNE JACK LEDAIR, ENGELEN BROTHERS, &c. A really jolly show of Magical Variety.

**PALLADIUM.** Gerr. 1004. 6.30, 9. Mats., Tu., Th., 2.30. JACK HYLTON and his Band; Toto; O'Donishawn, Snow & Columbus; Gillie Potter; G. S. Melvin, Rebla, Naunton Wayne, Jennie Howard, &c.

## LECTURES AND MEETINGS

**CENTRAL HALL, WESTMINSTER.** LECTURE by Mr. C. LEONARD WOOLLEY on RECENT EXCAVATIONS at UR, with Lantern, on Tuesday, June 3rd, at 8.30. Seats 10s., 5s., unreserved 2s. Box Office, Central Hall, Westminster, S.W.1.

**UNITED LODGE OF THEOSOPHISTS,**
MARCOL HOUSE, 293, REGENT-STREET, W.1.
Public Lecture:
*WHAT IS KARMA?*
Followed by questions and answers.
SUNDAY, 1st JUNE, at 8.15 p.m. sharp.
Study Classes: Weds., 8.15: "Ocean of Theosophy." Rooms open daily, except Sundays, 10-5.
All are welcome. No fees. No collection.

## ENTERTAINMENTS

**MOTOR BOAT RACING** at the WELSH HARP, HENDON, N.W., TO-DAY, 3 p.m.; 11 events including Seaplane v. Motor Boat contest. Music. Teas. Admission, 1s. 2d., 2s. 4d., 5s.

**CRYSTAL PALACE.** To-day. GREAT FESTIVAL CONCERTS, 1.30 and 6.30 p.m. Also HISTORICAL PAGEANT and DISPLAYS, &c. Various amusements in the Grounds.

**CRYSTAL PALACE.** To-night, 7 p.m. DIRT TRACK RACING. Southern League Match CRYSTAL PALACE v. WEST HAM. RON JOHNSON, TIGER STEVENSON, ROGER FROGLEY, TOMMY CROOMBS, TRISS SHARP, ARTHUR WESTWOOD, &c.

## EXHIBITIONS

**INTERNATIONAL HORSE SHOW,**
OLYMPIA.
JUNE 19 to 28. Seats booked from 2s. 4d. upwards at 12, Hanover-square (Mayfair 0593) and at usual libraries.

**MADAME TUSSAUD'S EXHIBITION,** Baker-street Station. Daily 10-10. Sundays 2-10.
"A FAMOUS PAGEANT."
Admission 1s. 3d. (including tax). Children under 12, 6d.

**ZOOLOGICAL GARDENS.** Open 9 a.m. till 8 p.m. Mondays, except Bank Holidays, 6d. Other days: Adults 1s., Children 6d. Aquarium, Mondays, except Bank Holidays, 6d. Other days: Adults 1s., Children 6d. Sundays, Fellows and Fellows' Orders only.

## ART EXHIBITIONS

**ROYAL ACADEMY.**
SUMMER EXHIBITION.
Now open, 9 a.m. to 7 p.m. Admission 1s. 6d.
Catalogue 1s. Season Ticket, 5s.

**FINE ART SOCIETY EXHIBITIONS.**
1. REMBRANDT ETCHINGS, 1606-1669.
2. PAINTINGS by BRANGWYN, CAMERON, and other LEADING ARTISTS.
148, NEW BOND-STREET. ADMISSION FREE.

**BARBIZON HOUSE.**—Exhibition of Paintings, Water-Colours and Drawings by W. G. de Glehn, A.R.A., 9, Henrietta-street, Cavendish-square, W.1. 10-6. Sats., to 1.

OLD ENGLISH GLASS PICTURES
On Exhibition at
**LOEWENTHAL'S,** 4, St. James's-street, London, S.W.

**ARTHUR TOOTH & SONS, LTD.,**
PAINTINGS of PALESTINE by RUBIN.
155, New Bond-street, W.1.

**ST. GEORGE'S GALLERY.** EXHIBITION of PAINTINGS by
*BERNARD MENINSKY.*
32A, George-street, Hanover-square, W.1. 10-6. Sats., 10-5.

EXHIBITION of POTTERY painted by SPENCER EDGE, including reproductions of Old Masters. 10-5. Sats., 10-1.
**GIEVES GALLERY,** 22, Old Bond-street.

EXHIBITION of HISTORIC WEDGWOOD WARES, including pieces lent by H.M. The Queen. Also reproductions and modern pieces, which are for Sale. May 29 to June 27. Admission free.
**HEAL'S MANSARD GALLERY,**
196, Tottenham Court-road, W.1.

**PAUL GUILLAUME, BRANDON DAVIS,** LTD.
Paintings by
MODIGLIANI, PICASSO, DERAIN, UTRILLO, &c.
73, Grosvenor-street (off New Bond-street).

**M. KNOEDLER and Co., Inc.**
15, Old Bond-street, W.1.
*THE MADONNA AND CHILD*
and some drawings by
*EPSTEIN.*
Daily 10-6 (Sats. 10-1) until June 14th.

NATIONAL SOCIETY
(Painters, Sculptors, Engravers, Potters).
**GRAFTON GALLERIES,**
Grafton-street, W.1.
Daily, 10-5. Admission 1s.
THE MOST INTERESTING and COMPREHENSIVE EXHIBITION OF CONTEMPORARY ART.

**IMPERIAL GALLERY OF ART,**
Imperial Institute (East Entrance), South Kensington.
*CONTEMPORARY BRITISH ART.*
Daily, 10-5. Sundays excepted.
Admission free.

**THE BETTY JOEL GALLERY.**
PORTRAITS and PAINTINGS by
*FREDERIC WHITING, R.P., R.S.W.*
Daily, 10 to 6. 25, Knightsbridge, S.W.1.

**P. & D. COLNAGHI & Co.**
Paintings by ORLANDO GREENWOOD. Drawings by the Old Dutch Masters. 144-146, New Bond-street, W.1. 10-6. Sats., 10-1. Free.

## CONCERTS, &c.

**ROYAL ALBERT HALL**
TO-MORROW, AT 3.
In the Presence of
*THEIR MAJESTIES THE KING AND QUEEN.*
The Public is requested to be seated at 3 o'clock.
LIONEL POWELL announces the
FIRST and LAST APPEARANCES
of the
*PHILHARMONIC SYMPHONY ORCHESTRA OF NEW YORK.*
*TOSCANINI.*
*TOSCANINI.*
AND
ROYAL ALBERT HALL
TUESDAY, JUNE 3, AT 8.30.
*TICKETS STILL AVAILABLE FOR ALL CONCERTS.*
BOX OFFICE AT ROYAL ALBERT HALL WILL BE OPEN FROM 10 ON SUNDAY MORNING, WHEN TICKETS CAN BE OBTAINED.
LIONEL POWELL, 161, New Bond-street, W.1.

**AEOLIAN HALL.** TUESDAY NEXT, at 8.15.
SONG RECITAL.
*HARRIET EELLS*
Mezzo-Soprano, American Opera Company, under artistic direction of Vladimir Rosing.
STEINWAY PIANO. At the Piano—IVOR NEWTON.
Tickets: 10s. 6d., 7s. 6d., 5s. 9d.
LIONEL POWELL, 161, New Bond-street, W.1.

**ROYAL ALBERT HALL.**
JUNE 9th to 21st inclusive.
EVENINGS, at 8 p.m.
SATURDAY MATINEES, at 2.30 p.m.
EXTRA MATINEE, WHIT-MONDAY, June 9, at 2.30 p.m.
THE ROYAL CHORAL SOCIETY
will present
*"HIAWATHA."*
(Coleridge-Taylor).
A DRAMATIC VERSION with SCENERY and COSTUMES,
arranged and produced by T. C. FAIRBAIRN.
1,000 PERFORMERS.
The Cast will include:
ANITA DESMOND ARTHUR COX
PHYLLIS KELLY BEN DAVIES
ELIZABETH MELLOR HOWARD FRY
ELSIE SUDDABY HORACE STEVENS
STILES-ALLEN FREDERICK TAYLOR
FLORA WOODMAN FRANK WEBSTER
WILLIAM BOLAND HAROLD WILLIAMS
Chief OS-KE-NON-TON.
BALLET.
PHYLLIS BEDELLS KELLAND ESPINOSA
THE NEW SYMPHONY ORCHESTRA.
Musical Director: DR. MALCOLM SARGENT.
PRICES: Stalls, 10s. 6d.; Balcony, 5s. 9d. and 4s. 9d.; Gallery, 2s. 4d. Boxes, £3 15s. 0d., £3 0s. 0d., and £1 17s. 6d. Tickets at the Royal Albert Hall (telephone, Kensington 5360) and usual Agents.

**WIGMORE HALL.** TO-DAY, at 3.15.
*ARTHUR ALEXANDER*
PIANOFORTE RECITAL (Popular Programme).
Bosendorfer Piano. Popular Prices, 5s. 9d. and 3s.
Imperial Concert Agency, 175, Piccadilly, W.1.

**THREE DOLMETSCH CONCERTS,** 6, Queen-square, Bloomsbury, Wednesdays, June 4, 11, and 18, at 8. Subscription 25s. and 12s. 6d.; single tickets 10s. 6d. and 5s. 9d., from Mrs. Dolmetsch, "Jesses," Haslemere, Surrey.

**ROYAL COLLEGE OF MUSIC,**
Prince Consort-road, South Kensington, S.W.7.
Patrons: H.M. THE KING. H.M. THE QUEEN.
President: H.R.H. THE PRINCE OF WALES, K.G.
Director: SIR HUGH P. ALLEN, K.C.V.O., M.A., D.Mus.
In the Parry Opera Theatre,
Private Performance by
The Dramatic Class
of
*"YOU NEVER CAN TELL."*
G. BERNARD SHAW.
TUESDAY NEXT, June 3rd, 1930, at 8 p.m., and
WEDNESDAY NEXT, June 4th, 1930, at 8 p.m.
Produced by Mr. CAIRNS JAMES, Hon. R.C.M.
All tickets have been allotted.
*MID-DAY RECITAL*
by RICHARD WATSON (Bass).
WEDNESDAY NEXT, June 4th, 1930, at 1.15 p.m.
*CHAMBER CONCERT,*
THURSDAY NEXT, June 5th, 1930, at 8.15 p.m.
The Programme will include:—
SONATA for Violin and Pianoforte in B minor .. Bach
FANTASIE QUARTET for Strings .. E. Walker
SONATA for Pianoforte and Violin in A major, Op. 100 .. Brahms
PIANOFORTE SOLOS, SONGS AND MADRIGALS.
No tickets are required either for the Recital or Concert.
*PATRON'S FUND.*
(Founded by Sir S. Ernest Palmer, Bart., F.R.C.M.)
ORCHESTRAL REHEARSAL
FOR EXECUTIVE ARTISTS.
Conductor: Dr. MALCOLM SARGENT, F.R.C.M.
FRIDAY, 6th June, 1930, at 10 a.m.
The following works will be rehearsed:—
CONCERTO for Violin and Orchestra, in G minor, Op. 26 .. Max Bruch
AMINA LUCCHESI
(Royal College of Music).
ARIA, "The Elder's Scent" (*The Mastersingers*) .. Wagner
RICHARD WATSON
(Royal College of Music).
SYMPHONIC VARIATIONS for Pianoforte and Orchestra .. César Franck
BERYL SHEPHERD
(Pupil of Mrs. Edith Gardner).
ARIA, "C'est des Contrebandiers" (*Carmen*) .. Bizet
JANET POWELL
(Royal College of Music).
"HUNGARIAN FANTASIA" for Pianoforte and Orchestra .. Liszt
BETTY AYLIFFE
(Pupil of Madame Elsie Horne).
From 10 a.m. till about 11.30 a.m. will be devoted to rehearsing, at about 11.45 the Works will be played straight through.
THE NEW SYMPHONY ORCHESTRA.
Members of the public are cordially invited to attend.
NO TICKETS ARE REQUIRED.
CLAUDE AVELING, Registrar.

## PICTURE THEATRES

**ALHAMBRA.**—BILLIE DOVE Sings and Dances for the first time in "THE PAINTED ANGEL" with EDMUND LOWE. Also "THE FORWARD PASS" with Doug. Fairbanks, Jnr. Cont. from 1 o'clock. Reduced prices until 2.30.

**ASTORIA.** Gerrard 5528. Continuous 1-11. Last day of "SHOW OF SHOWS," the great screen revue, at 1.25, 4.5, 6.45, and 9.25; also "Eve's Fall" (All-Talking Picture). Gaumont Sound News, &c., &c.

**AVENUE PAVILION,** Shaftesbury-av. Gerr. 3981. Dennis Neilson Terry in "THE HOUSE of the ARROW" (Talking). Three Sep. Perfs., at 2.45, 6.15, 8.45. All seats bookable. 1s. 6d., 2s. 4d., 3s. 6d.

**CAPITOL.** Reg. 4455. 12-11. Last day of Janet Gaynor and Chas. Farrell in "HIGH SOCIETY BLUES" (All-Talking and Singing). 12.50, 3.40, 6.30, 9.20. "Murder on the Roof" (All-Talking), &c., &c.

**CARLTON,** Haymarket. Daily, 2.45, 6, 8.45. Sundays, 6, 8.45. The Wonder Show of the Year, "THE VAGABOND KING," with Dennis King, Jeanette MacDonald. Mighty Cast. All-Talking, Colour Music! "Capital Entertainment."—*S. Dispatch.* "V. King" starts 3.20, 6.30, 9.15. All Bookable from 2s. 4d. Reg. 2211.

**EMPIRE,** Leicester-square. 12-12. JOAN CRAWFORD in "MONTANA MOON," with Ukelele Ike and Benny Rubin. An ALL-TALKING Romance of the Golden West. 11.30-12, any seat (except Loges) 1s. 6d.

**KENSINGTON.** (Western 3577.) 2 till 11. Charles Rogers and Nancy Carroll in "ILLUSION."—Talking, Singing. Tom, Owen and Matt Moore in "3 Brothers."

**MARBLE ARCH PAVILION.** "BALACLAVA"—Charge of the Light Brigade (Talking dramatic spectacle). 3.25, 6.25, 9.25. Commencing to-morrow: "The Case of Sergeant Grischa" (Talking).

**NEW GALLERY.** Gerr. 9805. Continuous 2-11. Last 2 days of Lillian Gish in "ONE ROMANTIC NIGHT" (Talking), 3.40, 6.40, 9.40. "Clipped Wings" (Talking). Programme commences 2, 5, 8.

**PLAZA.** Must finish Thurs. next! RUTH CHATTERTON, Screen's Greatest Dramatic Actress, in "SARAH AND SON." Stark Drama. All-Talking! Eddie Cantor in Talkie Yell "Getting a Ticket." Latest Mickey Mouse "Barn Yard Concert." Stage: Paramount Tillers. Adm: 1s. 6d., 11.45-1. Reg. 7201.

**POLYTECHNIC,** Regent-st. Lang. 1744. "SEA HAWKS," with Capt. C. W. R. KNIGHT, M.C., and "Mr. Ramshaw." Also Talkie News and "Mickey Mouse." Daily, 2.30, 5.30, 8.30. Last weeks.

**PRINCE EDWARD,** Old Compton and Greek Streets (just off Cambridge-circus). TWICE DAILY, at 2.40 and 8.40. Sundays, 6.0 and 8.40.
*JOHN McCORMACK*
in "SONG O' MY HEART."
A Singing, Talking, Movietone Romance.
ALL SEATS BOOKABLE IN ADVANCE. 2/4; 3/6; 5/9; 8/6; Box Office: Reg. 1527.

**REGAL,** Marble Arch. All-talking programme. Owen Nares & Edna Best in "LOOSE ENDS," at 2.45, 6, 9.25. Also "LITTLE JOHNNY JONES." Padd. 9911.

**STOLL PICTURE THEATRE,** Kingsway. Daily from 12.15. 'Phone, Holborn 3703. Two Talkies: "SO THIS IS COLLEGE"; Charles Rogers and Nancy Carroll in "ILLUSION." On the Stage, Mangan's Paramount Tiller Girls.

**TIVOLI.** Tem. Bar 5222. Con. perf. The Armada of Joy, "HIT THE DECK" (All-Tlkg., Sing'g), at 1.15, 3.50, 6.30, 9.10. Sessions: 12.30, 3.5, 5.40, and 8.20. 1,000 seats at 1s. 6d. between 12-1 daily.

## DANCING

3 lines 9s. (minimum)

A PRIVATE LESSON any time at Miss ANITA'S new premises, 99, Regent-street (entrance Swallow-street). Regent 4845. Dance To-night, 8.30. Partners introduced.

ALL DANCING TAUGHT, 10-10 daily, by Miss UNA FLORENCE (late Pavlova Co.), Hotel Quebec, W.1. Welbeck 9141. Latest Dances. Court Curtsey.

BALL-ROOM DANCING, 10-10. Miss Amy Greenwood. Student and Judge; separate studio each pupil.—34, Bloomsbury-street. Museum 0366. Cars parked.

GEM MOUFLET (Miss), COURT CURTSEY. Personally PARTNERS, teaches PRIVATELY 10-10 six days.—New Zealand Building, 429, STRAND. Temple Bar 7427.

TEA-DANCE TO-DAY, 4-6.30 p.m., 2s. 6d. including tea, and plenty of partners; private lessons.—Bond de Mesquita Studio, 95, New Bond-street.

# Imperial and Foreign News

## STATE LABOUR OF BULGARIA

### VALUE OF THE TRUDOVAKS

(FROM OUR BALKANS CORRESPONDENT)

The countries which were defeated in the Great War and were compelled by the terms of peace to reduce their armies and abolish compulsory military service took this condition very hardly. They found the raising of a volunteer army, so familiar an idea to ourselves, an expensive business compared with conscription, and those countries which were mainly agricultural experienced great difficulty in obtaining suitable recruits for the pay offered. The discipline and training, both physical and mental, which military service imparts, was badly missed, and from Germany in particular came the complaint that without his two years' service in the army a young man's education was incomplete.

Each country has in course of time adapted itself after its own fashion to the new conditions. The simplest and most effectual substitute for military service has been found in Bulgaria, where instead of serving in the army every young man was made liable at the age of 20 to serve for eight months in a labour-company. When he is called up he is given about a week's drill and instruction to accustom him to the idea of military discipline, and is then set to work on any task which the State requires done. Most of the work is general "navvying." From 50 per cent. to 60 per cent. of the *trudovaks*, as the labour conscripts are called, are employed on the roads and another 10 per cent. on the railways and in the ports; there are also forestry and building companies, and the workers for a State brickyard, State boot and clothes factories, as well as State stud-farms and nurseries, are furnished from the same source. Among the casual work included in the record of the labour-companies for the year 1928-29 is the building of a children's sanatorium and a geographical institute, levelling of aerodromes, and excavation on sites of archaeological interest. This gives some idea of the variety of uses to which the *trudovaks* can be put.

#### EMERGENCY RESERVE

The law provides for an annual contingent of 50,000, but in practice not more than 18,000-20,000 are usually called up, and these are not retained in ordinary circumstances for more than the six fine-weather months during which they can be conveniently accommodated under canvas or in light huts and shelters. Exemption from service can be obtained by a payment of about £13 10s. to £48, according to the circumstances of the recruit's family. The remainder of the contingent provides a reserve of labour on which the Government can draw in case of emergency. Such an emergency occurred during the earthquakes in Southern Bulgaria two years ago. Some thousands of men were then called up and set to work clearing the débris, repairing roads, and building huts for the homeless. After his 20th year every able-bodied man remains in theory on the reserve of the *trudovaks* and is liable to be called up for work 10 days in the year. Actually the Government delegates its right to the reserve labour to the authorities of the communes in which the men live, and it rests with the mayor to make use of it as he thinks fit to get work of local utility done.

The system is practically a revival of the old French *corvée*. It enables the Government to get a great deal of regular work done at very little cost. All the road-making and repairing in the country is done by the *trudovaks*, and one cannot motor very far in Bulgaria in the summer without coming upon a batch of them in their grey blouses and peaked caps shovelling road-metal or repairing a damaged culvert. It also enables the Government in a great many cases to dispense with the service of a contractor for public works. For instance, some 2,000 *trudovaks* are employed at present on the construction of a dyke along the bank of the Danube, by means of which a large area of land is to be reclaimed for cultivation. As it has developed the service has gradually become a source of considerable profit to the State.

#### A PAYING PROPOSITION

It receives 160,000,000 levas (£240,000) from the Budget for running expenses, but for the financial year 1928-9 it was reckoned that it had covered expenses and brought in revenue to the extent of 145,883,447 levas, about half of which was furnished by the sums paid by recruits for exemption. As time goes on there is no reason why the profits should not be considerably enlarged. It provides a source of revenue which any Minister of Finance might envy, and it is not surprising that several inquiries have been made into the working of the system from countries such as Germany and Hungary, where compulsory service has been dropped.

Apart from its purely utilitarian value the system fulfils an educational purpose which is not to be despised. It gives the young peasant a sense of his relation to the State, and of the duties and responsibilities which this relation implies. It opens his mind to some extent by taking him away from his own village, and by associating him in common work with numbers of other men from other parts of the country. It gives him almost the same prestige as military service used to in the old days; a young man who has done his service as a *trudovak* is held in the eyes of the village to be a more eligible candidate for marriage than one who has not.

Bulgaria's neighbours at first suspected the *trudovaks* of being a camouflaged system of military training, but these suspicions have been allayed by the very pacific employment to which the recruits are put when they are called up. Although it must be admitted that the system gives the Government a means of easily mobilizing the manhood of the nation, nobody can pretend that the *trudovak* army would be very dangerous without military training or equipment.

## THE ARMY AND POLITICS

(FROM OUR CORRESPONDENT)

SOFIA, MAY 30

It appears that since the Cabinet was reconstructed a fortnight ago important reforms have been made with a view to purging the Army of political elements. Some higher officers belonging to opposing factions have been placed on the retired list. The bureau of Military Police at the Ministry of War, which had been called a political Cheka and supposed to have been concerned in many doubtful schemes, has been abolished and the officers who composed it have received various commands in the provinces. It is also reported that the former Minister of War, General Volkoff, who represents Bulgaria as Minister in Rome, but is still on the active list, will join the reserve in the near future in accordance with an official decision. All these measures are very welcome in the country and will have the effect of protecting the Army from the political influences which had begun to develop.

## BALTIC MARITIME CONFERENCE

### RATIONALIZATION OF SHIPPING

(FROM OUR CORRESPONDENT)

COPENHAGEN, MAY 30

The 25th annual general meeting of the Baltic and International Maritime Conference was opened by the Crown Prince to-day in the large hall of the Folketing in Christiansborg Castle. All the members attended, and among those present were Lord Kirkley, and Mr. Johan Hansen, former presidents.

The Crown Prince, in his opening address, expressed his interest in the work of the Conference and his pleasure that Copenhagen had been chosen as the place of meeting. A congratulatory message was read from the King and Mr. W. A. Souter (Newcastle-on-Tyne), the president, made a short speech in reply. The Crown Prince then unveiled a banner to be used at future meetings of the Conference, the gift of the president and Mrs. Souter. The meeting was resumed in the afternoon, and this evening the official dinner was held, representatives of the Government and of shipping circles being the guests.

Mr. Souter, in his presidential address, said that at the present time shipping was under a cloud. He had never known a depression of such intensity as that under which they were now suffering. This was to be attributed to the great increase in tonnage afloat and the inelasticity of business since the War, with the further cause of over-production in raw materials coupled with inadequate exchange facilities. They must therefore look to international bankers for some alleviation of their difficulties. A practicable beginning, however, could be made by the elimination of old and inefficient tonnage, and it would be desirable that the building of new ships should stop until the world's demand for carrying space overtook the supply of tonnage. Such action was best taken on an international basis. Rationalization in the shipbuilding industry had already gone some way in Germany, and a well-thought-out scheme had now been launched in Great Britain. The conference welcomed further international action towards the removal of trade barriers and towards uniformity in sea law.

⁂ Comment on Mr. Souter's address will be found in our City pages.

On the occasion of this year's jubilee meeting *Börsen*, of Copenhagen, has published a special supplement in English giving the history and an account of the present activities of the conference.

## INTER-PARLIAMENTARY CONFERENCE

### PRINCE TOKUGAWA'S VISIT

(FROM OUR TOKYO CORRESPONDENT)

Prince Iyesato Tokugawa, President of the House of Peers and head of the family which for more than 2½ centuries ruled Japan as Shoguns under the Emperor, has accepted the post of chief delegate of the Japanese delegation to the International Parliamentary Conference which opens in London on July 26.

Prince Tokugawa intends to sail from Yokohama on June 12 in the Empress of Russia, travelling by way of Canada and the United States. He will be accompanied by Mr. Yasuji Seko, another official member of the delegation. Following the Parliamentary Conference, Prince Tokugawa will attend the general meeting of the International Red Cross, and then make a study of post-War conditions on the Continent.

His decision comes as something of a surprise, since Prince Tokugawa is noted for his inclination to stay at home. He is no stranger to England, however, as he was there as a student from 1877 to 1882. He revisited England in 1908, and his third trip abroad was as a delegate to the Washington Conference in 1921-22. His eldest son, who is now the first Japanese Minister to Canada, has twice served at the Japanese Embassy in London and was educated at an English University.

Three members of the Japanese delegation to the Parliamentary Conference have already left for Europe—Marquis Taitei Tokugawa, Count Sanji Kuroki, and Count Tadamasa Sakai. The other delegates are:—Viscount Kyoshiro Inouye, Baron Fujitaro Ohtori, Baron Chusaburo Shiba, Mr. Yasuji Seko, Mr. Aikichi Tanakadate, Mr. Bunji Mano, and Mr. Fukuichi Morita.

## LAND SETTLEMENT IN BRITISH GUIANA

### GOVERNMENT EXPERIMENT

(FROM OUR JAMAICA CORRESPONDENT)

A land settlement scheme for cultivators of moderate means has been launched by the Government of British Guiana.

Every house and every plot of land on the plantation which was brought under the scheme has been taken up; 85 cottages, each large enough for five people to live in, have been built on the property. The movement was started by the Colonization Committee in order that the district should produce rice and crops other than sugar. Each family has been provided with a preliminary allotment of three acres of land. Tenants will be able to obtain additional lands once they produce results on the existing holdings. The number of applicants far exceeded the holdings. The settlers are East Indians. At the opening ceremony on May 8 the acting Governor, Mr. C. D. Douglas-Jones, intimated that the object of the scheme was to ascertain the cost of settling people on the land and the possibility of doing so with success. The cost would be the same whether the people were settlers or colonists, except that in the latter case the additional cost of the passage to the Colony would be added. This cost would most likely be borne by the Colony. It was hoped in course of time to organize a credit society on the basis of cooperation, and also a cooperative rice milling plant. Those who had settled on the holdings would then be able to purchase the cottages and plots, and additional lands, if they made good.

## INDIAN BROADCASTING BOARD

(FROM OUR OWN CORRESPONDENT)

SIMLA, MAY 29

The Government of India has completed its selection of *personnel* for the new Indian Broadcasting Board. It may be recalled that in March the Government bought the assets of the Indian Broadcasting Corporation from the liquidator, and that it then handed over the concern to the Posts and Telegraphs Department to be run on the old lines until a new Board could be constituted to take charge.

The Board will have as chairman the member of the Viceroy's Council concerned, and its other members will be two non-official members of the Legislative Assembly, two other non-officials and two officials. Of the officials, one will be a financial adviser, and the other will probably be selected for his administrative experience. It is expected that the names of the members of the Board will be announced within a few days.

## A WINGED VICTORY IN THASOS

(FROM OUR CORRESPONDENT)

ATHENS, MAY 30

The French School of Archaeology announces the discovery during its excavations in Thasos of a statue of the Winged Victory. This lacks its head and right hand, and holds a laurel branch in its left.

The Department of Archaeology has decided to repair the ancient theatre at Epidaurus and is considering the repair of that at Delphi in order to facilitate the production of classical plays in both places.

## ANGLO-AMERICAN RELATIONS

### MR. HEARST'S VIEWS

The Southam group of newspapers in Canada will publish to-day a statement made to their Washington Correspondent by Mr. William Randolph Hearst on the subject of Anglo-American relations.

I have long entertained the hope (said Mr. Hearst) that a cooperative agreement could be worked out in a practical way between the English-speaking peoples of the world. I think, however, that such an agreement can only be made possible on a basis of absolute equality of representation and influence between the British Empire and the United States of America. It can only be made lasting and effective through a full appreciation of the desirability of such an agreement on the part of both nations. At the present moment I am not very hopeful that any such understanding will ever be arrived at. The politicians of both nations are so busy making capital for themselves on all occasions that they seem to forget the greater importance of an achievement which would benefit not only their respective nations but the human race throughout the world.

For instance, the present Naval Treaty negotiated at London will probably do more to prevent a genuine agreement between English-speaking peoples than anything that has occurred in recent years. I am not going to say that the unfortunate character of the proposed Naval Treaty is due entirely to the manoeuvres of English statesmen to gain some trivial advantage. It is due primarily to the sad lack of comprehension on the part of American statesmen of the kind of agreement that should be cultivated between the English-speaking peoples.

To my mind entrance into the League of Nations would be a suicidal policy for the United States while an agreement with the British Empire would be a natural policy. In the League of Nations the United States would be a minority member in a combination the majority of whose members would be entirely out of harmony and sympathy with the policies and principles of our nation, while in an agreement with the British Empire the United States would be on an equal basis with a nation which is in the main in sympathy and harmony with our policies and principles. The only naval treaty that is needed between the United States and the British Empire is one that would allow England to build as big a navy as she pleases and one that would allow the United States to build exactly the kind of navy that she needs, with only one restriction—that it should be maintained at sufficient force to make the combined navies absolutely adequate for the defence of the two parties to the agreement. I do not think there should be any offensive agreement between the two nations, but merely a defensive one. To my mind the attitude of the statesmen of the United States with regard to agreements with other nations is not only fundamentally unsound but diametrically wrong, their plan being, first, to take inharmonious and unassimilable elements into the combination and, secondly, to make the combination as weak and negligible as possible instead of as strong and influential as possible. Any League of Nations or so-called Security Pact has been and is in no sense a peace pact, but is on the contrary a war pact designed and declared as a combination to "secure" foreign nations in forceful possession of the spoils of war. The United States of America does not want to be involved in these habitual European wars.

Another mistake that I think the politicians of the United States are making, and one that will interfere with the cooperative understanding between the English-speaking nations of the world, is their sky-high tariff policy. It does not necessarily follow that because a reasonable tariff is a good thing an unreasonable tariff is a good thing. The present sky-high tariff policy of the United States will undoubtedly react to the disadvantage of that nation commercially, industrially, and financially, and will tend to make friendly relations with all other countries more difficult. I am not at all opposed to the general tariff policy of the United States. I am a strong advocate of a reasonable tariff and have in times past been out of touch with my own Democratic Party because of my having held staunchly to pro-tariff views. If I were an Englishman to-day I would be in favour of the policy advocated by Lord Beaverbrook and would sincerely believe in and earnestly strive to bring about a tariff wall for the British Empire as a whole and free trade between the component parts of the British Empire.

If this policy were in operation throughout the Empire I would advocate reciprocity agreements between the United States and the British Empire and would believe that this policy of reciprocity would tend to advance and cement the cooperative agreement between the two great nations.

As to the attitude of the Anglo-American combination towards other nations, I should say that the attitude should be and would be one of very friendly association combined with a very firm but friendly refusal to be drawn into any of their quarrels and conflicts. If the Anglo-American combination led to combinations among other nations, that I am sure would merely advance the progress of the world. I believe in combination, but let us begin by combining that which can naturally and advantageously be combined.

## NEW COMMONWEALTH BANK BILL

(FROM OUR OWN CORRESPONDENT)

CANBERRA, MAY 30

A Commonwealth Bank Bill, complementary to the Reserve Bank Bill at present before the House of Representatives, has been circulated. Its purpose is to constitute the Commonwealth Bank as a trading bank to be controlled by a governing manager and a deputy manager, both appointed by the Government, with the advice of chief officials, all of whom the governing manager is to appoint. The Melbourne *Argus* regards this as opening the door as widely as possible to political control. The bank's capital will be £20,000,000, including the reserve fund of the Commonwealth Savings Bank, whose operations the trading bank will take over.

## OVERSEA FACTORIES FOR AUSTRALIA

(FROM OUR OWN CORRESPONDENT)

CANBERRA, MAY 30

In the House of Representatives to-day Mr. Forde, Acting Minister of Customs, stated that oversea manufacturers who were intending to begin production within Australia in consequence of the new tariff included:—from the United States, Julius Kayser and Co. (holeproof hosiery), Goodyear Tire and Rubber Company, Heinz Company; from Great Britain, Godfrey Phillips, Limited, Gilbey, Limited; Swedish Match Company; Philips Lamps (for the manufacture of radio receivers and parts); Bosch Aktien-Gesellschaft. In addition the Australian General Electric Company is taking up the manufacture of filament lamps.

## BANK ROBBERY IN BUDAPEST

(FROM OUR CORRESPONDENT)

BUDAPEST, MAY 30

This morning a well-dressed man, wearing a mask and carrying a revolver, entered a room of the Hungarian Discount and Exchange Bank, where two officials were counting and placing in envelopes the monthly salaries of the employees. He forced the officials into an adjoining room, in which he locked them. Then he picked up the envelopes and made his escape through the window and by way of the back yard, leaving no clue. The amount stolen is 161,000 pengas, equivalent to about £6,000.

An application has been made by the CZECHOSLOVAK Government to the League of Nations for an extension of the time allowed for the ratification of the Convention on the abolition of import and export restrictions and prohibitions, which expires on May 31, as it is expected that the objections raised by the Czechoslovak agricultural interests and the motor-car industry will soon be overcome.

## BRITISH MAYORS IN PARIS

### RECEPTION BY THE MUNICIPALITY

(FROM OUR OWN CORRESPONDENT)

PARIS, MAY 30

The Lord Mayor of London and the municipal delegations from the United Kingdom who are now on an official visit to Paris were entertained by the municipality at the Hôtel de Ville this evening. M. d'Andigné, the president of the Municipal Council, attended by its members and those of the General Council of the Seine, received the guests at the head of the grand staircase. The Lord Mayors and Mayors, wearing their full robes and insignia, were then conducted to the Salle des Fêtes, where the president of the Municipal Council and the Prefect of the Seine read brief addresses of welcome. The Lord Mayor of London replied on behalf of the British delegations, expressing their gratitude for the hospitality they had received from the city of Paris.

In the afternoon the municipal delegations met the British colony at a garden party at the British Embassy, and this morning they visited the British Institute and the Sorbonne. M. Maurain, vice-president of the council of the University of Paris, welcomed the delegations, and there was a brief ceremony in the great amphitheatre of the University. The party then visited the chapel and the tomb of Richelieu.

This evening's reception provided a fitting conclusion to a most successful visit, which has been greatly appreciated alike by hosts and guests. To-morrow the Lord Mayors and Mayors, with the exception of the Lord Mayor of London, will leave Paris to visit the cities of their adoption in the devastated areas.

## FRENCH BANKNOTE CASE

### ARTIST'S RIGHTS UPHELD

(FROM OUR OWN CORRESPONDENT)

PARIS, MAY 29

Ever since the issue of a new 50-franc note two years ago strong criticisms have been made against the design it carries and the quality of its printing. These criticisms have now been reinforced by the full weight of judicial condemnation, as the Courts, at the request of the dead artist's heirs, have ordered the Bank of France to delete the artist's name, Luc-Olivier Merson, from all future issues, under a penalty of 10 francs for the issue of every note bearing the name.

The lawsuit was begun by the heirs, who contended that the artist's original design, made and accepted in 1910, had been altered out of recognition and entirely ruined as a work of art, and demanded the deletion of his signature. For the Bank of France it was argued that a banknote was not a work of art and that in any case the artist lost all rights in the design from the moment of its sale. In its judgment the Court held that the note as issued certainly justified the complaints made against it; that the original design must certainly be considered a work of art, seeing that the Bank of France had gone to the trouble of commissioning a well-known artist, paying him 3,000 francs (£120 before the War), and that therefore the Bank ought to have respected the fundamental rights of literary and artistic creators. The Court also awarded the nominal sum of one franc damages asked by the heirs.

## THE MALTESE DISPUTE

### FATHER CARTA'S VISIT TO ROME

MALTA, May 30.—Father Carta left last night to attend the Chapter of the Franciscan Order in Rome. The belief is general that he will not return to Malta. —*Reuter.*

⁂ It was in 1928 that Father Carta, who had been appointed temporary Commissary in Malta by the Minister-General of the Conventional Friars Minor (Franciscans), directed a Maltese Friar, Father Micallef, to proceed to the Convent of the Order in Messina as a disciplinary measure. The Government of Malta, thinking that Father Micallef was being punished not for ecclesiastical indiscipline, but on account of his political views, declined to grant an emigration permit in his case, whereupon Father Carta countermanded his order for the Friar's departure. After the matter had been taken up by the Opposition Father Carta again ordered his subordinate to leave, but again withdrew the order, and subsequently the Vatican dealt with Father Micallef in a different way and sent Mgr. Pascal Robinson, Titular Archbishop of Tyana, as Apostolic Visitor to the Island.

## RUSSIAN CROP PROSPECTS

(FROM OUR OWN CORRESPONDENT)

RIGA, MAY 30

The Soviet Government has published a review of crop prospects based on information available up to May 20.

It says that winter crops in Ukraine and North Caucasus are somewhat better than the average, in parts of the Urals and the Crimea and in the Provinces around Moscow they are below the average, and in other districts they are up to the average. Up to the present the rainfall has been sufficient in Ukraine, the South Urals and several of the Northern Provinces, but elsewhere insufficient. In south-east European Russia the crops had been affected by the drought, but recent rains had improved the outlook.

The report deals only with the conditions of the crops sown, and gives no details of the extent of land under cultivation, which appears to be much below that contemplated in the Soviet plans, concerning which authoritative and approximate figures are difficult to obtain.

## UNREST IN SPAIN

(FROM OUR OWN CORRESPONDENT)

MADRID, MAY 30

Several noteworthy incidents have occurred in different parts of Spain during the past week. At Alicante and Almansa religious processions were attacked by bands of roughs, and the police had to restore order. At San Sebastian a demonstration in favour of reopening the gambling saloons at the Casino, closed down under the Dictatorship, degenerated into a riot in which lampposts were wrecked, tramcar windows smashed, and the seats in public gardens torn up. At Bilbao several strikes have occurred or are threatening, while at Madrid an attempt was made to assassinate the secretary of the Monarchist Students' Association, who received a knife wound in the chest. Shots were also fired, apparently without provocation, at a group of workmen.

## ALL QUIET AT RANGOON

(FROM OUR CORRESPONDENT)

RANGOON, MAY 30

All was quiet in Rangoon to-day. Business has been resumed, and a Conciliation Board is adjusting the differences between Burman and Indian labour employed on shipping. About 50 ships are in harbour awaiting a final settlement, but meanwhile are using their own crews for loading and unloading.

The latest hospital returns show 91 dead and 788 injured. The injured comprise five Europeans and Anglo-Indians, 71 Burmese, 26 Moslems, 13 Chinese, and 673 Hindus. Of the total injured only 42 are gunshot cases.

## BRITISH POLICY IN PALESTINE

### JEWISH DISAPPOINTMENT

(FROM OUR CORRESPONDENT)

JERUSALEM, MAY 30

The White Paper announcing the British Government's substantial acceptance of all the findings and recommendations of the Shaw Commission has provoked bitter comments among the local Jews, who up to the last moment had cherished the hope that the Government would not accept them at their face value. In Jewish eyes, the findings showed excessive simplicity in admitting the Arab version of the ultimate and immediate causes of the outbreaks in August, 1929, a version which the Jews consider to have been largely fictitious. They had hoped that the Home Government would have manifested a deeper penetration, whereas it has, in their opinion, displayed a crescendo of activity in crushing Jewish hopes and discrediting Jewish activity, after benefiting from Jewish sacrifices and generosity in the building up of derelict Palestine.

For the first time during the last 10 years there is extremely acid criticism among every element of the Jewish community, directed against both the intelligence and sincerity of Great Britain and also what is held to be her weakness in capitulating to Arab hooliganism, while ignoring the bad effects of offending Jewish friendship throughout the world.

The Palestine Executive of the Zionist Agency has published a letter which it sent a month ago to the Government of Palestine on the subject of the Shaw Commission's acceptance of the view that immigration certificates had been put at the sole disposal of the Jewish Labour Federation. The Executive denies this, and in its letter explains the procedure which leaves the selection of immigrants with the Zionist offices in Europe and centres of Jewish emigration. Immigrants, it claims, are chosen solely on the basis of requirements, as notified to the Palestine Executive, and quite regardless of the political affiliations of the men selected. The Executive complains that the Shaw Commission accepted as well-founded a charge to the contrary solely on the evidence *in camera* of Mr. Hyamson, the Chief Immigration Officer, thus making it impossible for the Zionist Executive to produce evidence in support of its contention.

## LONG-DISTANCE TELEPHONY

### BERLIN TO AEROPLANE OVER LOS ANGELES

(FROM OUR OWN CORRESPONDENT)

BERLIN, MAY 30

At 11 o'clock last night, Berlin time, a wireless telephonic conversation was conducted over a distance of some 7,500 miles between Berlin and an aeroplane flying over Los Angeles. The aeroplane carried as passengers Mr. Millikin, an American aeronautical expert, and Professor von Karman, of the Aachen Technical College, who carried on a long conversation through the Hearst transmitting station at San Francisco with Dr. Milch, a director of the Deutsche Luft-hansa, who used an ordinary telephone apparatus in Berlin. The transmission was so clear that Dr. Milch, who unconsciously raised his voice for this long-distance experiment, had to be asked by the aeroplane passengers over Los Angeles not to shout so loudly. Every word, they explained, was quite clear if he spoke normally.

## THE DISSOLUTION IN CANADA

### SESSION WOUND UP

(FROM OUR OWN CORRESPONDENT)

OTTAWA, MAY 30

Yesterday, just before the House of Commons adjourned for dinner, Mr. Mackenzie King, the Prime Minister, made an appeal for a special effort to be made to wind up business to-day. He pointed out that if this were not accomplished it would be impossible to hold the General Election before August 11, and, while he hoped his Government would be returned to power, there was the possibility of a stalemate with no party possessing a decisive majority. In that event the new Parliament would have to assemble at once to decide what Government should rule, but by law it could not be summoned for 40 days after the polling. Then further time would be occupied in discussions and he felt that if the elections were not held on July 28 and their result was indecisive there could be no representation of Canada at the Imperial Conference until its proceedings were well under way. He said that the Government had no intention of forcing a dissolution until business should have been wound up in an orderly manner, and that the decision about the date of the election really lay with the Opposition groups.

As a result of this appeal the Prime Minister obtained assurances from the other leaders that they would cooperate with the Government in finishing business to-day, and the House of Commons sat till 1 a.m. this morning. In the afternoon it gave unanimous approval to the Sockeye Salmon Treaty, in which changes making it satisfactory to the Conservative Party have been introduced, and in the evening it rapidly passed estimates amounting to $90,000,000 (£18,000,000).

Unless unforeseen developments arise the stage is now set for a Dissolution on Saturday and a General Election on July 28.

## FRENCH GOVERNMENT'S PROGRAMME

### M. TARDIEU'S PLANS

(FROM OUR OWN CORRESPONDENT)

PARIS, MAY 30

M. Tardieu, who has been spending a few days in the country, returned to-day to preside at a meeting of the Cabinet, held at the Ministry of the Interior. He submitted the main outlines of the programme speech which he is to deliver at Dijon on Sunday.

The Chamber reassembles on Tuesday, but as a mass of important legislation remains over from the last session, the Government's programme is not expected to contain any surprises. The principal items are the Government's Bill for improving the national equipment, the Colonial exploitation loans and the ratification of the Petrol Agreement. It is expected that an occasion will be found for discussing the Naval Conference.

## SIGNOR TOSCANINI IN BRUSSELS

(FROM OUR CORRESPONDENT)

BRUSSELS, MAY 30

Signor Toscanini and the New York Philharmonic Orchestra arrived here from Berlin yesterday evening. To-night they will give a concert, at the Palais des Beaux Arts, which will be attended by all the members of the Royal Family. The Queen was present this morning at a private rehearsal. To-morrow Signor Toscanini and the Orchestra will leave for London.

# Telegrams in Brief

Prince Damrong, the uncle of the King of Siam, who has arrived in PARIS, was received by M. Briand yesterday.

Thirteen Annamites, who took part in recent demonstrations in PARIS, have been taken to Marseilles, for deportation at the first opportunity.

Mr. A. H. Joyce has been appointed by the Secretary of State for INDIA to the post of Assistant to the Information Officer at the India Office.

The Fifth International Congress of the Federation of Authors and Composers is now sitting in BUDAPEST. About 100 delegates representing 17 States are present.

By order of the SOVIET Government all Siberian river craft which belonged to the Lena Goldfields Company are to be taken over by the Commissariat of Communications and used for local traffic.

An International Baltic Journalists' Conference was opened at RIGA yesterday. Delegates from Germany, Poland, Norway, Sweden, Denmark, Finland, Estonia, Latvia, Lithuania, and Danzig attended.

Working hours of the NEW SOUTH WALES tramway employees have been increased by the Federal Arbitration Court from 44 a week to 96 a fortnight. It is expected that a yearly saving of £65,000 will follow.

M. Charles Rist, the French financial expert who has been engaged by the Turkish Government to make a thorough examination of Turkish finances, arrived at CONSTANTINOPLE yesterday. He is going straight to Angora.

At the AUSTRALIAN Labour Party conference yesterday, a resolution was passed by 22 votes to five dissociating the conference from the Communist Party's proposal to abolish Imperial honours through Parliamentary action.

General Hertzog, the South African Prime Minister, will head the South African delegation to the League Assembly at GENEVA in September. Mr. Havenga, Minister of Finance, will also be among the members of the South African delegation.

An aeroplane belonging to the Compagnie Internationale de Navigation Aérienne crashed yesterday near ADRIANOPLE while flying from Constantinople to Sofia. One pilot was seriously injured and the other pilot and a passenger slightly injured.

Mr. Raymond Duncan, who on Tuesday led a procession to Battery Harbour, NEW YORK, and "made salt" as a sign of sympathy with Mr. Gandhi, has left for Europe taking with him the salt, which he said he intended to hand to the British Consul in Paris with a request to forward it to Mr. Gandhi.—*Reuter.*

A special meeting of the RUMANIAN Parliament was held yesterday in honour of the Comte de Saint Aulaire, French Minister to Rumania in 1916-19, and later Ambassador in London. General Averescu and some of his followers took part, for the first time since the People's Party decided to withdraw from Parliament.

The First International Fur and Hunting Exhibition will be opened at LEIPZIG to-day, and will continue till the end of September. Among those taking part in the opening ceremonies are the Duke of Mecklenburg and the German Minister for the Interior. The British Government will be officially represented, and special prominence will be given to Canadian exhibits.

## INTERNATIONAL COUNCIL OF WOMEN

(FROM OUR OWN CORRESPONDENT)

VIENNA, MAY 29

The delegates to the eighth quinquennial meeting of the International Council of Women, now in session here, were received last night in the banquet hall of the Hofburg by the Chancellor, Herr Schober, members of the Government and of the city council, and Dr. Hainisch, the former President of the Republic. In the place of honour sat Lady Aberdeen and Temair, president of the International Council, and the nonagenarian, Frau Marianne Hainisch, mother of Dr. Hainisch and pioneer of the Austrian Women's Political Union. Frau Hertha Sprung, president of the Austrian Women's council, welcomed the guests, and Lady Aberdeen spoke on women's achievements in the field of practical political endeavour.

Other Foreign News on following page


THE LARGEST AND MOST POWERFUL NEWSPAPER ORGANISATION IN AUSTRALIA

**THE HERALD,** Melbourne's Greatest Newspaper, bought daily by 186,857 people. It is the only evening paper in Melbourne and has the largest certified net sale of any newspaper published in Victoria. *Published by The Herald & Weekly Times Ltd.*

**THE WEEKLY TIMES,** Melbourne. An Illustrated Journal, reaching most of the Country Homes throughout Victoria, and enjoying the largest circulation of any publication of its kind in Australia. *Published by The Herald & Weekly Times Ltd.*

**TABLE TALK.** The foremost Social and Dramatic Weekly in Melbourne, making a strong appeal to both sexes. It has a certified net sale of 43,446 copies. *Published by United Press Pty. Ltd.*

**THE ADVERTISER.** The Premier Morning Daily of Adelaide conveying the world's news to the prosperous State of South Australia. Certified net sale of 86,016 daily. Recognised as the authority on matters of Commerce, Finance and Sport. *Published by Advertiser Newspapers Ltd.*

**THE CHRONICLE,** Adelaide. An Illustrated Weekly containing authoritative articles on Agriculture and other Primary Industries. Of the greatest value to Farmers throughout South Australia. *Published by Advertiser Newspapers Ltd.*

**THE REGISTER NEWS-PICTORIAL,** Adelaide, is a popular Pictorial Daily that has met with great success. The circulation has increased by over 89% within 11 months, bringing it to the forefront of Australian Dailies. *Published by Register Newspapers Ltd.*

**THE SUN NEWS-PICTORIAL** The only Pictorial Daily published in Melbourne. Certified net sale of 172,237 copies—50% in excess of any other morning paper published in Victoria. *Published by Pictorial Newspapers Pty. Ltd.*

**THE SPORTING GLOBE.** The leading sporting paper in Australia devoted to all classes of sport throughout the Commonwealth. More than 50,800 copies are sold every Wednesday. *Published by The Herald & Weekly Times Ltd.*

**THE LISTENER IN,** Melbourne. Australia's Greatest Radio Weekly, containing all Australian Broadcast Programmes. Its popularity is evidenced by the certified weekly net sale of 70,000 copies. *Published by United Press Pty. Ltd.*

**THE AUSTRALIAN HOME BEAUTIFUL.** A monthly magazine portraying the art of furnishing and beautifying the interior and exterior of the home. *Published by United Press Pty Ltd.*

**THE EXPRESS & JOURNAL,** Adelaide. Appeals to every member of the household. Featuring Fiction, Humour, Home Hints, Hobby Articles, Sport, and a Corner for Children. *Published by Advertiser Newspapers Ltd.*

**THE OBSERVER,** Adelaide. A good general Illustrated News Weekly and devoted to Agriculture, Sport and the Home. A general favourite with dwellers in the Suburbs and Country Areas. *Published by Register Newspapers Ltd.*

*Controlled by:*

| | |
|---|---|
| THE HERALD & WEEKLY TIMES Ltd. | Melbourne |
| PICTORIAL NEWSPAPERS PTY. Ltd. | Melbourne |
| UNITED PRESS PTY. Ltd | Melbourne |
| ADVERTISER NEWSPAPERS Ltd. | Adelaide |
| REGISTER NEWSPAPERS Ltd. | Adelaide |

LONDON OFFICES: 92, Fleet Street, E.C.4.
Telephone: City 7623.

Specimen Copies, Advertising Rates and complete information on application.

# THE INDIAN UNREST

## ACTION BY THE VICEROY

## MEASURES AGAINST CONGRESS

## NEW ORDINANCES

(FROM OUR OWN CORRESPONDENT)

SIMLA, MAY 30

The Secretary of State's assurance in the House of Commons on Monday that the Government intended to govern and would not permit the Congress to carry out its new Allahabad programme of non-payment of taxes, boycott of public servants, and intensive picketing of cloth and liquor shops, was followed to-night by stern action by the Viceroy, who promulgated two Ordinances.

One deals with the situation in which a person who withholds land revenue is penalized, while the person who incites him escapes. The new Ordinance makes the instigation not to pay or to defer payment of land revenue or of any tax, cess, or dues payable to the Government or to any local authority, or of rent of agricultural land, a cognizable non-bailable offence, punishable with six months' imprisonment and/or a fine. Literature and pictures containing such incitement are made seizable.

The Viceroy, in a note issued with the Ordinance, says he trusts that, in taking measures to check at the outset a movement intended to disorganize the administration, and which must, if successful, damage the whole economic structure of society, he will have the support of all who desire to resist a plain threat to orderly progress and stable government. He reminds the public that at a meeting of the Working Committee of the All-India Congress recently at Allahabad a resolution was passed to the effect that the time had arrived for the inauguration of a no-tax campaign. He continues:—

Previous to the passing of this resolution a movement for the refusal of payment of land revenue had been started in certain districts of Gujarat, in Bombay Presidency, and attempts had been made in several other Provinces to persuade revenue and taxpayers to withhold payment of their liabilities. The decision [of the Congress Committee] above referred to contemplates a wide extension of the civil disobedience movement in the shape of an appeal to the masses, which must, if successful, involve grave reactions upon the administration and stability of the State.

### DANGEROUS CONSEQUENCES

The taxes against which the movement is at present aimed are, the Viceroy continues, the sources of provincial revenue, and their non-payment would deprive the local Governments of a considerable part of the resources on which they depend for the efficient conduct of the reserved and transferred departments. Were the programme of the Congress to meet with any appreciable measure of success, its first result would be to deprive the people of the advantage of the beneficent activities in which the local Governments are now engaged. It is clear, however, that no Government can tolerate the non-payment of its dues and that the local Governments, confronted with a challenge of this nature, must exercise to the full the powers of realization with which they are by law invested. The consequences will inevitably be suffering and distress to those who respond to the incitements of the Congress. Thus, both in the interests of the State and of the persons whom it is the design of the Congress to lead astray, it is necessary to stop in its initial stages a movement so fraught with dangerous consequences.

While the law gives powers to proceed against persons who refuse to discharge their public liabilities, it does not include provisions by which effective action can be taken against those who, for political purposes, mislead and instigate others to their undoing. Having regard to these considerations, and to the necessity of firm and prompt action against a movement the object of which is to bring administration to a standstill, I have deemed it necessary to promulgate an Ordinance by which the local Governments may, as the necessity is established, be invested with powers to deal effectively with persons who instigate others to withhold the payment of certain lawful dues. I have thought it proper to include within the purview of the Ordinance certain liabilities—for instance, rent of agricultural land—which, although not included in the dues which form the present announced object of attack by the Congress, have been mentioned by them from time to time as coming within the scope of the civil disobedience movement, and would, indeed, in many parts of the country form the inevitable object of attack if any movement were initiated to withhold payment of revenue to the Government.

The powers taken under the Ordinance will not be used by local Governments to modify their land revenue policy or to attenuate in any way the concessions by way of suspensions, remissions, or otherwise, which it is their practice to grant. Nor will the Ordinance be used indirectly to give assistance to landlords in the normal process of realization of rent, or to facilitate the enhancement of rent. It will be confined strictly to its declared purpose—namely, to prevent the instigation in pursuance of a political movement to refuse the payments lawfully due.

This Ordinance is applicable to all India, but the provision for its operation is that the Governor-General in Council may empower any local Government to take action under it.

### SECOND ORDINANCE

The other Ordinance deals with picketing and with the boycott of public servants.

From the beginning of the civil disobedience movement [the Viceroy says] it has been part of the programme of the Congress to use various methods of picketing in order to make their will prevail. At a recent meeting of the Working Committee of the All-India Congress Committee, held at Allahabad, resolutions were passed which urged the adoption of such methods on more intensive lines. Information received by my Government makes it plain that activities of this kind are now being pursued in various places in such a manner as gravely to interfere with the liberty of individuals in many directions.

The most common object for which picketing and other kinds of molestation and intimidation are being employed is for the purpose of preventing the sale of foreign goods or liquor. It is no part of the duty of my Government, and certainly it is not their desire, to take steps against any legitimate movements directed to these ends. They are anxious to see the promotion of indigenous Indian industries, and it is perfectly legitimate for any person, in the advocacy of this object, to urge the use of Indian goods to the utmost extent of which the Indian industry is capable. Nor have I anything but respect for those who preach the cause of temperance, but what is not legitimate is for those who desire these ends, proper as they are in themselves, to pursue them by means amounting, in effect, to the intimidation of individuals, and to the endeavour to force their views on others, not by argument, but by coercive effect and fear. When resort is had to such methods it becomes necessary for the Government to protect the natural freedom of action of those who may wish to sell and those who may wish to buy.

Unscrupulous efforts are also being made by the organizers of the civil disobedience movement to bring pressure to bear upon Government servants to resign their posts, or to fail in their duty. The methods employed include not only various forms of molestation and intimidation, but also definite attempts to use the weapon of boycott against Government servants. Thus, it is found that in different parts of the country not only are the residences of Government servants picketed and they themselves and their relatives subjected to threats of injury to life or property, but organized attempts are made to refuse them necessary supplies, the use of transport, and the tenancy of houses. These methods have reached their maximum intensity in Gujarat, but they are also being practised in other parts of the country.

In normal circumstances, when intimidation is a comparatively rare offence, the ordinary law suffices, but when, as now, intimidation in its various forms is carefully organized and constitutes an important part of the programme of a movement designed to paralyse Government and coerce the public, it is necessary to see that powers be adequate to deal rapidly and effectively with the menace to public liberty.

I have, accordingly, thought it essential to promulgate this Ordinance, which is designed to protect the public in general against molestation and intimidation, and to check the boycott of public servants. These powers will not be used to impede or interfere with the legitimate promotion of an economic movement which has for its object the furtherance of indigenous enterprise, nor will they be exercised in regard to any genuine labour dispute unconnected with political objects. The Ordinance is directed only against certain illegitimate activities which are being organized by the leaders of the civil disobedience movement. It will be withdrawn as soon as those activities cease. The Ordinance, moreover, has been so drafted as to be applied only where powers are actually required; it will not be applied to any Province in which the local Government has not satisfied my Government that the activities of the civil disobedience movement have rendered its application necessary within the Province.

The powers to deal with molestation or with the boycott of Government servants will come into force only in those areas in which the local Government considers that the situation necessitates their application. But where the situation so demands, I have no doubt that it is my duty to empower the local Government to give protection to those who merely desire to carry on their lawful business and pursuits without let or hindrance, and to safeguard public servants, so far as they may, against attempts to deprive them, by means of the boycott, of the ordinary requirements of daily life.

Both Ordinances apply immediately in the Bombay Presidency.

*** The Working Committee of the All-India Congress met at Allahabad in the early days of May and passed 23 resolutions. It decided on the boycott of liquor shops and of foreign cloth, not only in regard to future purchases, but also existing stocks; on the initiation of a campaign for non-payment of land revenue and taxes in certain Provinces and areas, and for breaches of the Forest Laws; and on the boycott of British banking, insurance, shipping, and other institutions. In *The Times* of May 26 our Simla Correspondent gave an account of the mass tyranny by which the Congress was giving effect to the Allahabad decisions. In one case shopkeepers were warned that if they sold foreign goods their shops would be looted, and in another case cloth was actually stolen from a shop and burnt.

## INTENSIVE CONGRESS CAMPAIGN

### COERCION AND BOYCOTT

(FROM OUR OWN CORRESPONDENT)

BOMBAY, MAY 30

Reports from several parts of Gujarat show that for some time Congress workers have been concentrating their energies on an intensive propaganda for the non-payment of taxes and for securing the resignation of village officials. Public meetings have been convened for this purpose, and agitators have been resorting to intimidation, coercion, and social boycott. The campaign does not appear to have been anything like so successful as the Congress publicity organizations would have the public believe. In Kaira District, where the Congress activities have been more intense than elsewhere, and where the results cannot, therefore, be regarded as symptomatic of the general state of disaffection elsewhere in Gujarat, it is stated by Congress officials that over 1,800 village headmen, accountants, and messengers have resigned. The official records, however, show that the actual number is much less. It is noteworthy that the campaign has practically failed to influence the *talatis* [accountants], and even the Congress literature confirms this, which from the Government's point of view is most significant. The resignations of *patels* [headmen] and messengers have not seriously affected the collection of revenue, which had made substantial progress before the movement began. One reason for the disparity between the official and the Congress statistics is that many of the so-called resignations are not genuine, and that many others were withdrawn shortly after they had been tendered.

### AN INDIAN INITIATIVE

Bombay is at present full of rumours about the course of discussions between Sir Frederick Sykes, the Governor, and Mr. Husseinbhoy Lalji, president of the Indian Merchants' Chamber, which have been taking place at Mahableshwar [where the Governor is in residence] during the past two or three days. Mr. Lalji went there to discuss the possibility of bringing to an end the present situation, laying stress on the harm which is being done to business interests, and on the growing estrangement between the Indian and English communities. No official report has been issued, and perhaps the most that can be said is that the continuance of the conversations encourages the hope that they will prove fruitful.

Another raid on the Dharasana salt depôt this morning was repulsed by the police, who charged with sticks. About 10 Congress volunteers were injured. The police lately have been arresting batches of volunteers arriving at Dharasana, returning them by train to their place of origin, and releasing them there. Preparations are being made for a mass attack on the Wadala salt depôt on Sunday.

The boycott is taking an unexpected turn. The committee of the Hindu Gymkhana Club has received a requisition signed by over 100 members for a meeting, at which it is proposed to move a resolution that Hindus should not take part in the coming quadrangular cricket tournament and matches against the visiting M.C.C. team. Since it was formed some years ago, the Hindu Gymkhana has been conducted on the customary sporting lines, but it appears that a youthful section of Gujarati members is now seeking officially to boycott the European community even in sport. The quadrangular matches, which always attract great interest in Western India, will be played at Poona in September. It is reported that the sponsors of the resolution will propose the sending of women volunteers to picket the Poona cricket ground if any Hindu takes part.

## KARACHI SALT RAIDERS FOR DHARASANA

(FROM OUR CORRESPONDENT)

KARACHI, MAY 30

A first batch of 20 *Satyagraha* volunteers entrained for the Dharasana salt depôt this morning in charge of Professor H. D. Mariwalla. At a mass meeting last night the volunteers were garlanded and taken in procession through the city. A crowd of several hundred persons was present on the station platform this morning, and shouted revolutionary cries as the train left.

# PIRATE OUTRAGE AT SHANGHAI

## PAY LAUNCH SEIZED

### BRITISH ENGINEERS WOUNDED

(FROM OUR CORRESPONDENT)

SHANGHAI, MAY 30

In the lower part of Shanghai harbour this morning pirates attacked a Whangpoo Conservancy launch and shot and seriously wounded two foreigners, killed one Chinese and wounded four others, two of them badly—all employees of the Conservancy.

As usual on the 30th of the month, the launch was making the rounds of the dredgers and other Conservancy vessels in the harbour in order to pay the workmen. For this purpose it was carrying a large stock of dollars, as was evidently known to the pirates. The Conservancy launch had reached the first dredger when a second launch, which had followed it from the jetty, drew alongside, and its crew of seven Chinese suddenly opened fire with automatic pistols on the Conservancy boat. T. T. Sun, one of the Conservancy engineers, was killed instantly. Messrs. J. G. Irvine and J. R. Harder, also engineers, fell badly wounded, and the ruffians continued to shoot at them as they lay on the deck. Mr. Harder is not expected to recover, and Mr. Irvine's chance is slight. Four Chinese were also wounded.

The pirates, deserting their own launch, locked the Chinese crew in the cabin of the Conservancy launch, which they took to a distant part of the Chinese City Bund, where they quietly decamped with all the money amounting to $22,000 [£2,200].

The increasing boldness of the armed robber fraternity was further illustrated last Tuesday evening, when in broad daylight in the Avenue Foch, an important road dividing the International and French Settlements, the assistant manager of a leading Chinese bank was carried off by kidnappers, who killed his bodyguard and wounded his chauffeur. These crimes are undoubtedly connected with the breakdown of authority consequent on the present ruinous civil wars.

The harbour waters of Shanghai are controlled by the Chinese Government and not by the Shanghai Municipal Council.

SHANGHAI, May 30.—Mr. J. G. Irvine, who was wounded in the attack by pirates this morning, is a dredging engineer of Renfrew. He received five wounds in the abdomen and shoulder and was rendered unconscious. Mr. Jack Harder, the other foreigner wounded, is an Australian who has been long resident in Shanghai.—*Reuter.*

## MISS JOHNSON TO REST

### DOCTOR'S ORDERS

(FROM OUR CORRESPONDENT)

BRISBANE, MAY 30

Miss Johnson attended several functions to-day, but her doctor ordered the cancellation of the University Women's luncheon and other engagements in her honour in order to secure her sufficient rest in preparation for her southern trip. She is not ill, but must rest in order to avoid overtaxing her strength.

Addressing the Women's Christian Temperance Conference, Miss Johnson said that when she was lost at sea on her way out she prayed for guidance—as she had every day of her journey. Just when she thought everything was lost, a double rainbow appeared around her machine, and she saw an opening in the clouds.

Miss Johnson gave a happy feminine touch to her speech at the Lady Mayoress's reception. She said:—

I am just as feminine as anyone here. It is lovely to wear beautiful clothes again. I feel like Cinderella, and wonder if I shall awake and find black people around me. I keep pinching myself to see if it is all true.

## WOOL TEXTILE DISPUTE

### ATTITUDE OF OPERATIVES' EXECUTIVE

(FROM OUR CORRESPONDENT)

BRADFORD, MAY 30

The position of the wool textile wages dispute, the stoppage in connexion with which is practically confined to the Bradford and Huddersfield districts, is likely to be determined more clearly on Monday when the operatives' executive meets. Four unions, covering the majority of the workers who still remain out, are balloting on the question of the acceptance of the terms posted at the mills, and most of these would have cast their votes before the announcement was made that the executive are willing to make agreements providing for the full acceptance of the terms in nine months after the resumption of work, lesser interim reductions to operate.

The employers' secretary, Mr. Ernest J. Martin, definitely states that the proposal will not be accepted. Inasmuch as the operatives' executive has full power to deal with the dispute, it may be assumed that it will decide on its policy when the results of the ballot are received on Monday. As on previous occasions, it is likely that the chief opponents of any settlement involving acceptance of the employers' terms, even on the deferred plan, will be what are called the craft unions. These are not taking part in the ballot, although their executive committees are represented on the general executive committee. The latter will meet on Monday in the knowledge that there is no hope of settlement on the lines of their latest proposal, which was drawn up after a few Huddersfield and Bradford firms had made suggestions for settlements. The operatives' executive committee is evidently doing its best to cope with a difficult situation from the point of view of taking concerted action by all the unions, but the signs at the moment are more in the direction of acceptance of the employers' terms, with or without an agreement by the executive, than has previously been the case.

## THE INVALIDS

Sir Percy FitzPatrick is reported in a Reuter telegram from Cape Town to be critically ill on board the liner Windsor Castle, which is due to arrive at the Cape on Monday.

The condition of the Bishop of Crediton, who is seriously ill at Vale Ridge, Instow (Devon), was reported yesterday to be unchanged.

Sir Joseph Ward, lately Prime Minister of New Zealand, was reported to be slightly weaker yesterday afternoon.

Sir Frederick Eckstein, whose condition has been causing anxiety, was last night stated to be maintaining his recent slight improvement.

# LONDON NAVAL TREATY

## U.S. "WAR SCARE" ATMOSPHERE

## THE SENATE INQUIRY

(FROM OUR OWN CORRESPONDENT)

WASHINGTON, MAY 30

The Foreign Relations Committee of the Senate will meet behind closed doors on Monday and will consider such communications between Great Britain, Japan, and the United States on the subject of naval limitation—the Press calls them "secret documents"—as the Secretary of State in his discretion has transmitted. It is interesting and important to learn that the Chairman of the Committee, Senator Borah, now feels that the recent public hearings have created a "war scare" atmosphere and that the non-ratification of the London Treaty could not fail prejudicially to affect Japanese and American relations.

This is unquestionably true, and its truth is even apparent to some of the admirals who have helped to create this dangerous atmosphere. They are perturbed by criticism in the Press, and the fact that Senator Johnson (California) has now taken upon himself publicly the responsibility for calling them and eliciting their testimony does not console them. Senator Johnson describes the adverse newspaper comment as brutal, unjustified, and outrageous, and has nothing but praise for the professional sailors who have assisted him in his endeavour to show that the Treaty is perilously advantageous to Japan. They were not volunteers but were summoned to speak "as witnesses testify in court," he remarks, but he says nothing of the privilege, which responsible officers might reasonably have asked and have been accorded, of answering certain questions in private.

Senator Johnson will be the most violent of the Treaty's opponents, and will, of course, declare that he has the Navy behind him. It seems that he can also count on the support of the Navy League, an organization of some 5,000 members. The president of the league, Mr. William Howard Gardiner, made a speech on the wireless yesterday and borrowed an idea from Admiral Mark Bristol, the chairman of the General Board, who regrets that the enormous financial superiority of the United States will not be allowed to have full play. "When we realize," said Mr. Gardiner, "that without a disproportionate burden we could spend on the American Navy over three times what the British spend on theirs and over ten times what the Japanese could afford, we see what it means when it is said that from their point of view one of their purposes in naval reduction is to reduce the American Navy to a level on which they can afford to compete with us."

### MR. HOOVER'S HOPE

The President of the Navy League desires that the question of ratification shall be deferred to the December session of Congress, and to play for time is, in fact, the major purpose of the opposition. President Hoover still cherishes the hope that action may be had before the adjournment of Congress, which would relieve him of the necessity of calling the Senate in special session, but the impatience of the House of Representatives to get away makes this all but impossible. Accordingly, there are now suggestions that it might be difficult to get a quorum of the Senate, or that, after a week or two of debate, that body might be persuaded to adjourn without a vote on the Treaty. Behind these suggestions, of course, is the knowledge that there are not enough voices in the Senate to defeat the Treaty if a roll-call is taken.

Incidentally, Senator Swanson (Virginia) has a reservation in course of being drafted which would make it clear that, if Great Britain or Japan should take advantage of the "escalator" clause the United States should be unrestricted as to the type of vessel it might simultaneously build. Thus if Great Britain should be forced to lay down additional tonnage in light cruisers or destroyers, this country might construct an equal total in 8in. gun cruisers, a suggestion made some time ago by the ingenious Mr. Fred Britten, Chairman of the Naval Affairs Committee of the House of Representatives. Senator Swanson, I understand, would be satisfied if an assurance to this effect could be secured in writing from the British and Japanese Governments, and has asked the Secretary of State to communicate with London and Tokyo to this effect.

## THE MELUN BULLFIGHT

### OVER-ZEALOUS POLICE

(FROM OUR OWN CORRESPONDENT)

PARIS, MAY 30

The Minister of the Interior and the Prefect of the Department of the Seine et Marne have prohibited any further "bullfights" at Melun. The display there yesterday was harmless enough so far as the bulls and bull-fighters were concerned, but was marked by extraordinary violence on the part of the police, both mounted and on foot, who charged about the arena and handled harmless people who had ventured to protest against the display as though they had been dangerous criminals. Men and women were knocked about, handcuffed, and dragged out of the arena, and many had to be treated in hospital. The bull was merely teased by the bull-fighters, but, though his horns were padded, a horse was badly hurt.

## TELEPHONE SERVICE TO ESTONIA

The Postmaster-General announces the establishment, from June 2, of a public telephone service between this country and Estonia. Communication will be limited at the outset to calls between subscribers in the London Telephone Area and subscribers in Tallinn (Reval).

The charges for a unit call (three minutes' duration) from London to Tallinn (Reval) are:—8 a.m. to 7 p.m., 22s. 3d.; 7 p.m. to 8 a.m., 13s. 6d. Subscription calls at half the day charges may be obtained between 7 p.m. and 8 a.m.

## THE GLADSTONE PAPERS

The publication of the series of articles based on the Gladstone papers preserved at Hawarden, which Mr. H. N. Gladstone is handing over to the British Museum, will be resumed on Monday.

## GOLF

R. T. Jones, of Atlanta, Georgia, and R. H. Wethered will meet in the final round of the Amateur Golf Championship over the Old Course at St. Andrews this afternoon. Jones beat G. Voigt in the semi-final round yesterday afternoon, and Wethered beat W. L. Hartley. Our Golf Correspondent's report and the results will be found on page 6.

# EDUCATION BILL

## COST OF THE NEW PROPOSALS

### FUTURE OF VOLUNTARY SCHOOLS

WESTMINSTER, FRIDAY

The House of Commons faced to-day the cost of the compulsory raising of the school leaving age, together with the proposed maintenance grants to parents, and approved by a majority of 116 the financial resolution on which the Education Bill is founded.

SIR CHARLES TREVELYAN admitted that his estimate of the expenditure was at best tentative. He placed the annual charge for extra accommodation and enlarged teaching staffs at £2,500,000, of which 84 per cent. would be borne by the Exchequer. This figure was based on the year 1938, when the exceptionally high number of children born immediately after the War would have passed through the 14-15 age group, and conditions would be more or less stabilized. The increase in the number of teachers due to the new age group was estimated at 7,500. Maintenance allowances would probably cost about £3,000,000 in 1932-33, the first full year during which these would be payable, but there was a possibility of an increase to £4,400,000 in the following two years, this being based on the supposition that 60 per cent. of the children in the new age group would be eligible for this assistance. Taking all the expenditure mentioned, the Exchequer, it was calculated, would bear 70 per cent., a proportion which was not ungenerous. Difficult as the framing of these estimates had been, difficulty rose to impossibility when an attempt was made to arrive at the cost of the contributions by local authorities to voluntary schools.

### UNIONIST CRITICISM

LORD EUSTACE PERCY again expressed his objection to maintenance allowances, coupled with compulsory attendance, which would be restricted by the narrow limits laid down by regulations of the Board of Education. This rigid system, wholly different from the elastic system which now permitted local authorities to give allowances in selected cases, stamped the whole measure as unemployment relief and set it outside the sphere of education. Speaking of the voluntary schools, especially those in rural areas, he advocated a scheme of capital grants paid by the State, which would lift the whole burden off the rates.

The debate afterwards became general, and members warned the Government that efforts would be made in Committee to amend the provisions relating to Church schools. SIR CHARLES TREVELYAN, while repeating the warning that drastic alterations, threatening the balanced adjustment of the concordat, could not be agreed to, said that, after amendments had been tabled, he would consider the possibility of an accommodation being reached.

## WEEK-END WEATHER

### UNSETTLED OUTLOOK

(FROM OUR WEATHER CORRESPONDENT)

Rain spread quickly from the Continent across Southern England yesterday owing to the northward movement of a depression over France. Thunderstorms broke out in Kent, yielding nearly an inch of rain at Lympne and over half an inch at Folkestone. The bad weather did not extend far to the north because there was more east than south in the wind.

At Cromer nearly 12 hours of sunshine were recorded up to 6 p.m., and almost equally good records were reported from many places in eastern England and also from Scotland. Last night the French depression was centred over Brittany and the western part of the Channel, and was still moving northwards.

The weather during the week-end is expected to be rather unsettled over most of England, except possibly in the North, with some sunny periods. Further local thunderstorms are not unlikely. In Scotland little change is expected.

## REMARKABLE SAPPHIRE FOUND

### A RECORD STONE

(FROM OUR CORRESPONDENT)

RANGOON, MAY 30

The Burma Ruby Mines announce the find of a remarkable sapphire weighing 630 carats.

A correspondent writes:—

Writing from memory, I think this is the largest sapphire of which there is any record. I remember seeing specimens weighing from 100 to 150 carats, of course after cutting, and I believe one weighing 165 carats changed hands a few years ago. There are two in the Natural History Museum, New York, presented by Mr. Pierpont Morgan, one of which is said to be the largest in the world, and the other the most beautiful. I do not know the weight of the New York specimen, but I should imagine the stone now found is much heavier.

It will be interesting to see how it fares in the hands of the lapidary to whom it may be entrusted for cutting, and how little or how much it may be necessary to reduce it. Even if the presence of flaws renders it necessary to cut it into several portions, as was done with the Cullinan diamond, it may be possible to produce one portion weighing about 300 carats at the finish. But this cutting will present a problem, bearing in mind the tendency of the sapphire to have all its colour in one part of the stone.

## EDINBURGH UNIVERSITY

### SIR JAMES BARRIE ELECTED CHANCELLOR

Sir James Barrie was yesterday declared elected Chancellor of Edinburgh University, in succession to the late Lord Balfour.

The counting of the votes was completed yesterday, the result being:—

| | |
|---|---|
| Sir James Barrie .. .. | 4,582 |
| Lord Linlithgow .. .. | 2,642 |
| Majority .. .. | 1,940 |

About 50 per cent. polled. There were at first three candidates, Lord Macmillan being the third. On the first vote 102 voted for Sir James Barrie, 86 for Lord Linlithgow, and 27 for Lord Macmillan. The name of Lord Macmillan was then eliminated, and a second vote resulted in 120 voting for Sir James Barrie and 101 for Lord Linlithgow. A postal poll was then held.

Sir James graduated at Edinburgh University. He was Rector of St. Andrews University from 1919 to 1922.

## FLAG RETIREMENT

The Admiralty announced yesterday that Rear-Admiral W. de M. Egerton, D.S.O., has been placed on the Retired List, at his own request, to date June 1.

## HOSPITAL SUNDAY

The Acting Lord Mayor and the Sheriffs of the City of London will go in State to the Morning Service at Westminster Abbey and the Afternoon Service at St. Paul's Cathedral to-morrow, when collections will be made in the churches and chapels of the Metropolis in aid of the Hospital Sunday Fund.

# PRESS OF THE EMPIRE

## SPECIAL NUMBER TO-DAY

*The Times* presents to its readers to-day, as part of the ordinary issue of the paper, a Special Number on the Empire Press. An attractive feature is a double-page map showing the British submarine cable, radio, and air communications of the Empire.

The purpose of the Number is to serve as a guide to the Imperial Press Conference which opens in London next week, and it contains the programme of the conference and biographies and portraits of the visiting delegates and of the organizing committee. The history of the preceding conferences is told, and some account is given of the work and aims of the Empire Press Union, the permanent organization which periodically brings the leading journalists of the Empire together.

The general reader will find in the Number much to interest him in special contributions which reveal the methods by which the great newspapers of the Empire collect the news of the world and distribute it to their readers. Among the subjects discussed are the transmission of news by telegraph, cable, telephone, and wireless; broadcasting in the Empire; the reception of news at sea by wireless telegraphy and wireless telephony; the distribution of newspapers by post, by the great distributing agencies, by railways, by aeroplane, and by ships at sea; and the development of newspapers as advertising media. Other articles deal with the foundation of newspapers in the colonizing days of our Oversea Dominions, and with some remarkable achievements of foreign and special correspondents in the business of newsgetting.

## RIOT IN FRENCH INDO-CHINA

### POLICE ATTACKED BY MOB

(FROM OUR OWN CORRESPONDENT)

PARIS, MAY 30

According to a message from Saigon, a serious riot broke out yesterday at Chomoi, Cochin-China, during which the police had to open fire, killing at least three men and wounding many others.

It appears that for some time past agitators have been urging the peasants to refuse payment of taxes. A small party of police from Sadec, under the chef de sûreté, set out in motor-cars early yesterday morning for Chomoi to arrest the ringleaders. On their arrival at the village they were met by a large crowd carrying red banners with various slogans against the payment of taxes. The mob at first obeyed the order to disperse, but after the arrival of another mob 1,000 strong they attacked the police with bamboo staves, cutlasses, and stones. The police opened fire and cleared the road for their retreat, later returning with reinforcements and picking up three dead and two wounded left behind by the mob in its flight.

Later 15 men were arrested; they were found to be in possession of revolutionary tracts bearing the hammer and sickle device. The inhabitants of the district have hitherto been quiet and law-abiding, and the existing police force was therefore small. Reinforcements are being drafted into the area and the authorities have announced their intention of putting down violence with the greatest energy.

## EUROPEAN AIR MAILS

### AN INCLUSIVE CHARGE

The Postmaster-General announces that on and from June 2 the inclusive charge for air letters, &c., to any European country to which an air service is advertised will be as follows:—

| | |
|---|---|
| First ounce .. .. .. | 4d. |
| Each subsequent ounce .. .. | 3d. |

These charges will include both ordinary postage and air fee.

The countries to which the uniform charges are applicable are:—

Austria, Belgium, Czechoslovakia, Denmark, Finland, France, Germany, Greece, Holland, Hungary, Italy, Norway, Poland, Russia, Sweden, and Switzerland.

A special notice embodying the new rates will be sent to all those who regularly receive copies of the Air Mail leaflet, and copies of it can be obtained free of charge at any post office.

*** The new rates represent a general reduction. According to the Post Office Guide the present rates, in addition to the ordinary postage of 2½d. for the first ounce and 1½d. for each subsequent ounce, are 2d. an ounce for the nearer European countries, 3d. an ounce for Austria, Czechoslovakia, Poland, and the Scandinavian countries, and 4d. an ounce for Greece.

## SOVIET PROPAGANDA AMONG NEGROES

### "SUCCESS IN SOUTH AFRICA"

(FROM OUR OWN CORRESPONDENT)

RIGA, MAY 30

Comrade Heller, who has lately been playing a prominent part in the Profintern [Red Trade Union International], has announced that although the British Labour Government had forbidden the holding of a world negro conference in London, the Profintern would not abandon the idea, and the conference would be held "at another place."

Since last spring, Heller declared, "tremendous success had been achieved in rousing the blacks in South Africa," and good work was being done also among the 2,000,000 negro toilers in the United States engaged in agriculture and industry.

## NEW WAY IN INDUSTRY

### "THE TIMES" ARTICLES REPRINTED

In view of the many requests which have been made that the series of articles published recently in *The Times* on "The New Way in Industry," in which the process of rationalization was analysed and explained, should be collected in a form easy for reference a pamphlet has been published containing the six articles, together with the two leading articles that accompanied them.

The price is 6d. (post free 7d.) and copies may be obtained through booksellers, bookstalls, or newsagents, or direct from The Publisher, *The Times* Office. They are obtainable also in quantities, the rates being:—Fifty copies, £1; 100 copies, £2; 250 copies, £4 10s.; 500 copies, £8; 1,000 copies, £15 (carriage paid).

## INDIANAPOLIS GRAND PRIX

INDIANAPOLIS, May 30.—W. Arnold (Chicago), driving a Meller-Hartz front drive car, won the 500 miles race by 10 miles this afternoon. His time was 4 hours 48min. 39.72sec., his average speed being 100.446 miles an hour.—*Reuter.*

# POLITICAL NOTES

## CONSUMERS' COUNCIL BILL

### POSSIBLE LIBERAL SUPPORT

The Standing Committee of the House of Commons which is to consider the Consumers' Council Bill will meet for the first time on Tuesday morning. The Government are now aware of the line which is likely to be followed by the Liberal members on the Committee. They take the view that the main objects of the Bill are excellent, but they consider that it should be made perfectly clear that the machinery proposed is intended to deal only with trade monopolies and combines. They fear that, as the Bill is at present drawn, it might be possible to conduct an inquisition into the business of small traders. They do not believe that this is really the intention of the Government, and they will ask for assurances on the point. It is assumed that if the Government will put forward amendments to clarify the position the Liberals will cooperate in getting the Bill through Committee.

The Scottish Law Officers are considering the possibility of drafting a Bill to deal with the subject of "irregular marriages" in Scotland. Representations have been made by both religious and legal bodies as to the desirability of bringing the Scottish law into line with that of England by establishing a standard form of civil ceremony, and this would incidentally involve the abolition of the Gretna Green marriage.

The Prime Minister will spend the Whitsuntide recess at Lossiemouth, and hopes to travel by air on Friday. There was a certain amount of amusement at Westminster yesterday over a telegram which he had received from Winnipeg, which read:—

Imperial Veterans Re-establishment Association, Winnipeg, congratulate you on your splendid victory.—JAMES GRANT, President.

No explanation was forthcoming as to the "victory" to which the telegram referred, and members were left in doubt as to whether it referred to the departure of Sir Oswald Mosley from the Ministry; the majority of 29 on the unemployment debate; the result of the Central Nottingham by-election; or was intended as a belated tribute to the London Naval Treaty.

When the adjournment motion is taken in the House of Commons on Friday there will be a full dress debate on Russian propaganda and the resumption of relations with the Soviet Government. It will be opened by Commander Oliver Locker-Lampson, and Sir Austen Chamberlain will also speak.

The Liberal peers and members of the House of Commons are to entertain Mr. Lloyd George at dinner on Tuesday evening, when a presentation will be made to him to mark his 40 years' association with the work of Parliament.

## ALLEGED PUBLIC FRAUDS IN CHICAGO

### LEADING CITIZENS ARRESTED

(FROM OUR OWN CORRESPONDENT)

NEW YORK, MAY 30

Ten prominent Chicago politicians were indicted yesterday, charged with conspiracy to defraud the citizens of sums amounting to $5,000,000 (£1,000,000). All are trustees or officers of an independent administrative body known as the "Sanitary District," which is in charge of various development works in the city.

The alleged frauds aresaid to have been carried out by the customary means of dishonest contracts with private firms, "padded" pay rolls, and similar devices, with such success that two of the men are said to have deposited in the course of 18 months $1,250,000 (£250,000) and $500,000 (£100,000) respectively, none of which had been reported in their income-tax returns.

## ENTERTAINMENTS INDEX

(For details see page 10)

**OPERA**

| | | |
|---|---|---|
| Lyric, Hammersmith | THE BEGGAR'S OPERA | 2.30 & 8.15 |

**THEATRES**

| | | |
|---|---|---|
| Aldwych | A NIGHT LIKE THIS | 8.15 |
| Ambassadors | THE CONFEDERATES AND THE MAN IN POSSESSION | 8.30 |
| Apollo | INSULT | 2.30 & 8.40 |
| Arts | KARSAVINA AND COMPANY | 8.45 |
| Comedy | THE SILENT WITNESS | 8.30 |
| Criterion | NINE TILL SIX | 2.30 & 8.30 |
| Dominion | SILVER WINGS | 2.30 & 8.15 |
| Drury Lane | THE THREE MUSKETEERS | 2.30 & 8.15 |
| Duke of York's | SUSPENSE | 2.30 & 8.30 |
| Embassy | THE MERCHANT OF VENICE | 8.15 |
| Everyman | THE BLUE COAST | 2.30 & 8.15 |
| Gaiety | DARLING, I LOVE YOU | 8.15 |
| Garrick | ALMOST A HONEYMOON | 2.30 & 8.30 |
| Globe | DER LEBENDE LEICHNAM | 2.30 & 8.30 |
| Grafton | THE SEARCHER | 8.30 |
| Haymarket | THE FIRST MRS. FRASER | 2.30 & 8.30 |
| Hippodrome | THE CO-OPTIMISTS OF 1930 | 2.30 & 8.30 |
| His Majesty's | BITTER SWEET | 2.30 & 8.30 |
| Kingsway | LIBERTY HALL | 2.30 & 8.15 |
| London Pavilion | COCHRAN'S 1930 REVUE | 8.15 |
| Lyceum | HERE COMES THE BRIDE | 8.15 |
| Lyric | LILAC TIME | 2.30 & 8.15 |
| New | THE LAST CHAPTER | 8.30 |
| Playhouse | DISHONOURED LADY | 2.30 & 8.30 |
| Prince of Wales | JOURNEY'S END | 2.30 & 8.30 |
| Princes | A WARM CORNER | 2.30 & 8.30 |
| Queen's | HAMLET | 2.30 & 8.15 |
| Royalty | OUR OSTRICHES | 2.30 & 8.45 |
| St. James's | MICHAEL & MARY | 2.30 & 8.30 |
| St. Martin's | HONOURS EASY | 8.30 |
| Savoy | OTHELLO | 8.15 |
| Shaftesbury | THE MIDDLE WATCH | 2.30 & 8.30 |
| Strand | MOLOCH | 2.30 & 8.30 |
| Vaudeville | DOWN OUR STREET | 2.30 & 8.30 |
| Victoria Palace | FOLIES BERGERE REVUE | 2.30 & 8.15 |
| Winter Garden | THE HOUSE THAT JACK BUILT | 2.30 & 8.15 |
| Wyndham's | ON THE SPOT | 2.30 & 8.30 |

**VARIETIES**

| | |
|---|---|
| Coliseum | 2.15, 5.15, & 8.15 |
| Holborn Empire | 6.30 & 9 |
| Meakelyne's Theatre | 3 & 8 |
| Palladium | 6.30 & 9 |

**CONCERTS**

| | | |
|---|---|---|
| Aeolian Hall | MR. LIONEL TERTIS AND MISS HARRIET COHEN | 3 |
| Grotrian Hall | MISS ALESIA TAYLOR | 3 |
| People's Palace | MUSICAL FESTIVAL | 7.30 |
| Wigmore Hall | MR. ARTHUR ALEXANDER | 3 |

**EXHIBITIONS**

| | |
|---|---|
| Crystal Palace | 10 to 10 |
| Olympia | ROYAL TOURNAMENT 2.30 & 8 |
| Tussaud's | 10 to 10 |
| Zoological Gardens | 9 a.m. to 8 p.m. |

**PICTURE THEATRES**

| | | |
|---|---|---|
| Alhambra | THE PAINTED ANGEL | 1 to 11 |
| Astoria | SHOW OF SHOWS | 1 to 11 |
| Avenue Pavilion | THE HOUSE OF THE ARROW | 2.45, 6.15, & 8.45 |
| Capitol | HIGH SOCIETY BLUES | 12 to 11 |
| Carlton | THE VAGABOND KING | 2 to 11 |
| Empire | MONTANA MOON | 12 to 12 |
| Kensington | ILLUSION | 2 to 11 |
| Marble Arch Pavilion | BALACLAVA | 2 to 11 |
| New Gallery | ONE ROMANTIC NIGHT | 2 to 11

SATURDAY, MAY 31, 1930


| | PAGE |
|---|---|
| **Empire Press Number** .. .. | i-xvi |
| **Special Articles :** | |
| State Labour of Bulgaria .. .. .. | 11 |
| Symphonic Sound .. .. .. .. | 10 |
| Heaven : Seeing the Invisible .. .. | 15 |
| Rhododendrons .. .. .. .. | 15 |
| **Illustrations :** | |
| Funeral of Lord Davidson .. .. | 16 |
| **Correspondence :** | |
| Rating of Playing Fields (Secretary to the Club Cricket Conference) .. .. | 13 |
| First Florentine Edition of Dante (Mr. Gabriel Wells) .. .. .. .. | 13 |
| Walkers in Switzerland (Lieut.-Colonel G. S. Hutchison) .. .. .. | 13 |
| The Size of the Commons (Mr. Serjeant Sullivan, K.C.) .. .. .. .. | 8 |
| Lord Davidson (Mr. Athelstan Riley) .. | 8 |
| Expanding London (Mr. A. W. Carter) | 8 |
| The Greville Diaries (Mr. Lytton Strachey) .. .. .. .. | 8 |
| Unemployment (Capt. H. Spencer-Cooper) .. .. .. .. .. | 8 |
| Naval Reductions (Mr. R. Hepburn) .. | 8 |
| A Portrait of Mr. Gladstone (Lady Birkenhead) .. .. .. .. | 8 |
| Points from Letters :—Trade in the Empire ; Götterdämmerung ; Books for Distressed Miners; Taxicab Ranks in the City ; A Walk in the Woods ; The Turkish Armistice ; The Age of Sail ; War Books ; Houses of Interest ; The Speed Limit ; Electricity and Gas ; Sea Birds and Oil ; Wireless Licences .. . | 8 |

| | | | |
|---|---|---|---|
| Arrangements .. | 15 | Mails & Shipping | 20 |
| Art Exhibitions .. | 10 | Music .. .. | 10 |
| Broadcasting .. | 8 | Naval, Military, and Air Force .. | 14 |
| Commercial Gazette | 20 | News in Brief .. | 9 |
| Court Circular .. | 15 | Obituary .. .. | 14 |
| Crossword Puzzle .. | 5 | Parliament .. .. | 7 |
| Ecclesiastical .. | 15 | Political Notes .. | 12 |
| Estate Market .. | 4 | Sale Room .. | 9 |
| Finance .. | 17-20 | Services | |
| Home News .. | 9 | To-morrow | 16 |
| Imperial & Foreign | 11 | Sporting .. 5 & | 6 |
| Law Notices .. | 4 | *The Times* of 1830 | 7 |
| Law Report .. | 4 | Wills & Bequests | 15 |
| "London Gazette" | 14 | | |


### Weather Forecast

ENGLAND, S.E.—Moderate easterly or variable winds; cloudy, with bright intervals; occasional rain and local thunderstorms; rather warm.

Week-end Forecast for the British Isles. —Mainly fair in the North; rather unsettled elsewhere with a tendency for thunder, but with some bright periods; rather warm. (p. 14)

## TO-DAY'S NEWS

HOME

The final part of the funeral service for Archbishop Lord Davidson was held in Canterbury Cathedral yesterday, and his body was afterwards buried in the Cloister Garth. The Archbishop of Canterbury gave an address. (pp. 13 and 14)

An inclusive charge of 4d. for the first ounce and 3d. for each subsequent ounce is to be made from next Monday for air letters to any European country to which an air service is advertised. (p. 12)

Miss Johnson has been ordered a complete rest by her doctor and most of her engagements, yesterday were cancelled. (p. 12)

The need of rationalization was urged at the final session of the International Congress of Building and Public Works Contractors at the Central Hall, Westminster, yesterday. (p. 9)

Mr. Baldwin, speaking at the sixth annual meeting of the National Institute for the Deaf yesterday contrasted the universal sympathy which was expressed for the blind with the almost general disregard for the disabilities of the deaf. (p. 7)

The provisional sale for £250,000 of Lever House is incidental to the proposed rebuilding of the large block facing the City end of Blackfriars Bridge. (p. 9)

Yesterday was American Memorial Day. Wreaths were laid at the Cenotaph and on the tomb of the Unknown Warrior, and a service was held at St. Margaret's, Westminster. (p. 9)

Mr. Noel Buxton addressed a meeting of the Council of Agriculture for England yesterday on the threatened boycott of the National Mark beef scheme by Birmingham wholesalers, and the Minister was assured of the Council's support in trying to break it. (p. 9)

At the annual meeting yesterday of the Empire Forestry Association a message was read from the Prince of Wales testifying to the value of its work. (p. 8)

Sir James Barrie was yesterday declared elected Chancellor of Edinburgh University in succession to the late Lord Balfour. (p. 12)

POLITICS

In the House of Commons yesterday the financial resolution relating to the Education Bill was agreed to in Committee. (p. 7)

IMPERIAL AND FOREIGN

Our Bombay Correspondent says that many rumours are current in regard to conversations which are taking place between the Governor and the president of the Indian Merchants' Chamber. The chamber's president is stated to have raised the question of bringing to an end the present situation. (p. 12)

The Viceroy of India yesterday promulgated two Ordinances against the Congress no-tax campaign, the picketing of liquor and cloth shops, and the intimidation of public servants. Both Ordinances will be applied in the Bombay Presidency immediately. (p. 12)

The Foreign Relations Committee of the United States Senate will meet behind closed doors on Monday to consider certain communications between the United States, Great Britain, and Japan on the subject of naval limitation. President Hoover still hopes that action on the Treaty may be taken before Congress adjourns, but this, our Washington Correspondent says, appears to be all but impossible. (p. 12)

In Shanghai harbour yesterday a Whangpoo Conservancy launch carrying the wages of employees was attacked by seven Chinese in a second launch, who shot and killed a Chinese engineer, seriously wounded two other engineers, British subjects, and four Chinese, and made off with $22,000 (about £2,200). (p. 12)

As a result of an appeal to the Opposition made by the Prime Minister the Session of the Canadian Parliament was wound up yesterday in order to make a dissolution possible to-day and the General Election on July 28. (p. 11)

The Lord Mayor of London and the municipal delegations from other towns and cities in the United Kingdom, who are now in Paris, were entertained last night by the municipality. (p. 11)

The 25th annual meeting of the Baltic and International Maritime Conference was opened by the Crown Prince of Denmark in Copenhagen yesterday. (p. 11)

COURT AND PERSONAL

The King received at Buckingham Palace yesterday the delegates to the Congress of Empire Chambers of Commerce. (p. 9)

The Queen received purses for the Endowment Fund of the College of Nursing yesterday afternoon. (p. 9)

The Prince of Wales went down a tin mine near Helston, Cornwall, yesterday. (p. 9)

SPORT

The Goulburn Polo Team beat the Knaves in the third of the first-round ties in the Open Challenge Cup at Roehampton yesterday. (p. 5)

Derbyshire beat Kent by 199 runs at Ilkeston yesterday ; the match between Middlesex and Hampshire at Lord's was drawn. (p. 6)

The last British players in the French Lawn Tennis Championships, J. C. Gregory and Mrs. Holcroft-Watson, were beaten yesterday. (p. 6)

R. T. Jones and R. H. Wethered won their matches in the semi-final round of the Amateur Golf Championship at St. Andrews yesterday and will meet in the final round over 36 holes to-day. (p. 6)

The Lingfield Park Meeting was begun yesterday, when the Cosmopolitan Cup was won by Mr. C. W. Gordon's Haste Away. (p. 5)

FINANCE AND COMMERCE

In "City Notes" comment is made on :—Anglo-Persian Oil Dividend ; the Johannesburg Loan ; Treasury Bill Tender Results ; Lower Price of Rubber ; Future of the Witwatersrand ; Analysis of Insurance Accounts ; and the Depression in Shipping. (p. 17)

In Lombard Street money remained in plentiful supply. Discount rates were easier, 2½ per cent. becoming the general rate for three months' fine bank bills. The Treasury Bills were allotted at a lower rate. Among the Foreign Exchanges Italian and Spanish currencies depreciated. The Argentine rate was lower. A slight rise occurred in the Eastern silver exchanges. Silver rose ½d. to 17 9-16d. per oz. Gold was ½d. higher at 84s. 11½d. (p. 17)

The Stock Markets were dull, apart from British Funds, which were firm. Peruvian Corporation stocks weakened further. Anglo-Persian Oil shares were weak. Cables and Wireless stocks were depressed. Rhodesian copper shares declined. (p. 17)

## THE PRESS AND THE EMPIRE

In an almanac of our own times the present year will surely be given a special note recording its significance for the British Empire. In 1930, it may be said, the peoples of the Empire began a new period of incisive thinking about their partnership and started seriously to inquire how they might multiply its concrete forms and increase its productive power. And it may be added that the year was also without precedent for the number and variety of representative Empire gatherings, partly coincident with, but still more the consequence of, this newly defined purpose in Imperial life. One conference follows another, and all are preparing the way for the Conference of Governments which will, in the common hope, find executive measures to interpret and apply the great impulse of public opinion so well tested and registered by its unofficial forerunners. To-day another welcome is preparing, and none will be more genuine than that which the country offers to the representatives of Empire newspapers who hold their fourth Conference and celebrate the twenty-first birthday of their common organization, the Empire Press Union, from to-morrow throughout the month of June. Whatever the achievement of this Imperial year, its chief instrument, whether in what goes before or in what must come after the Conference of Governments, must and will be the Press. It is for the leaders of trade and industry, the administrators and the statesmen in all the Empire countries, to correlate their plans and to draft a practicable programme ; but only the Press can provide for that reciprocity of opinion and action which is, in the last analysis, the Commonwealth itself.

The Special Number published as part of our issue to-day will fulfil its purpose if it gives some impression of this work and this function of the newspaper in the Empire, and of the incredibly elaborate, accurate, and sensitive organization—the nerve-system, as it were, in the anatomy of the modern State—through which all the impulses of events and ideas are gathered and distributed. An imaginative study of the special map of Empire communications which is a conspicuous feature of the Number will discover some of the reasons why it is possible to think and speak with more confidence than ever of an Oceanic Commonwealth. It will disclose how, "out of many moderate "varieties and brotherly dissimilitudes that are "not vastly disproportional," a common civilization is enabled to maintain itself against every handicap of discontinuity. A whole series of articles fills in the details and supplies the historical perspective necessarily lacking to the map itself. Various writers, skilled for their task, describe the means—some new, some old, and all in process of continual improvement—by which news is collected, distributed, and presented. And, since a description of the mechanism of newspaper life would still leave life itself unaccounted for, it is supplemented in its turn by a sketch of the enterprise which gave the little communities of early settlers oversea their first newspapers and by a reminder of some characteristic exploits by famous correspondents, who allowed no physical difficulty or danger to prevent either their extraction of news or its transmission by the speediest means that ingenuity and courage could contrive.

The various features of this background group themselves naturally round the central organization of the Empire Press and the Conference which it has summoned. The enterprise and inventions which have established an Empire Press have made its Union possible and even necessary. Considering for how long newspapers have enjoyed the facilities of the telegraph and the submarine cable, and how close an interchange they have encouraged, it is almost surprising that the Union was not founded more than 21 years ago. If an institution which could bring together the newspapers of the Empire had not existed by this time, it would certainly have been necessary to invent it, partly for the sake of the newspapers themselves, but still more for the sake of the Empire. In this respect the history of the Union and the Conference is instructive. They began with a good deal of emphasis upon their purpose of promoting newspaper interests, a natural and lawful occasion for combination. But that was quickly submerged in the larger aim, and it is not too much to say that the Empire Press has established its common institutions in order to fit the Press itself the better for its function in and duty to the Commonwealth. What began partly as a trade organization has become a forum in which men in intimate and responsible touch with public opinion may meet to exchange ideas and experience, to consider and to press upon their Governments measures to secure the cheaper and swifter circulation of Empire news within the Empire, and to collect from the centres in which successively they meet, and from each other, first-hand intelligence of all that affects the common good. It is a most fortunate event that this year and this country should have been chosen for the present Conference. Never, certainly, in the economic history of the Empire have there been times which threw a heavier responsibility upon its journalists or offered larger opportunities to those who by constructive comment and elucidation can share the tasks of statesmanship ; and nowhere, perhaps, at this moment is there a better vantage-point for a view of Imperial interests than Britain, heavily but indomitably engaged in both hemispheres and at home. This country's part in the constitutional growth of the Empire has mainly been one of encouragement and assent. In the new era of economic articulation it will share with its equals the duty of initiative and contrivance. Britain has a new part to play. The time and the place chosen thus happen to be peculiarly informative, and what they have to tell will probably not be lost upon keen and practised observers of the public mind. If so, the Conference too will leave its impress on the changing times, for none doubts either its will or its power in all that may advance the well-being of its component nations.

## Ten Years of Mandates

The working of the mandatory system during the ten years of its existence was reviewed on Thursday by LORD LUGARD, who is of course the Englishman best qualified to give an expert opinion upon it, and who early next month will again be attending a meeting of the Mandates Commission in Geneva. His verdict was definitely favourable. Though he had at first been sceptical, experience has taught him, he said, that the system had been effective for its immediate purpose, and had also had a beneficial influence upon Colonial policy in general. This view will be endorsed by impartial observers who have followed its working closely, and more especially in regard to the "B" and "C" class mandates in Africa. It is natural that the "A" class mandates—Palestine, Syria, and Iraq—should be those that attract the widest attention, for, being the most advanced of the mandated territories, they are the nearest to complete independence, and their government involves difficulties and problems of common interest to instructed opinion all over the world. The attainment of full sovereignty by Iraq has indeed been officially foreshadowed already. Strictly speaking the Arab kingdom is not a mandated territory at all, but an ally of Great Britain, who has by treaty undertaken to see that the obligations of a mandatory are observed there ; and in that way its affairs still come under the supervision of the League Council through the medium of the Mandates Commission.

In the more backward territories, relinquished by Germany after the War, the mandatory system is undoubtedly having the most beneficial effects. By it the principle of exploitation in the sole interests of the possessing Power has been definitely superseded by that of trusteeship, which it is the pride of the British Empire to have created and upheld in its Colonial administration, and which in these post-War days has received international sanction. The mandatory has the absolute right to raise revenues or troops, to make laws and enforce them, and to appoint all the necessary officials ; but the difference from annexation, even in the "C" class mandates, is explicit, inasmuch as the mandatory is obliged to render an annual account of its stewardship. It has definitely assumed obligations to the League as well as to the indigenous population ; and the supervision of the Mandates Commission constitutes a fundamental distinction from the pre-War custom, in similar cases, of mere downright annexation. The Mandates Commission has of course no executive authority. It derives its influence nominally from the Council, to which it is responsible, but really, and most of all, from such support as it may receive from public opinion. Regret is sometimes expressed that most of its sessions are held in private ; but consideration and discussion of the various reports gain thereby in frankness, and full minutes of the proceedings are always subsequently published and made available to all. Moreover the Commission can, and does, receive petitions and complaints direct from the local populations, which are forwarded to the mandatory concerned for comment before being examined. This annual examination does thus invite a popular verdict upon the manner in which a public trust has been fulfilled ; publicity is here, as in so many other of the League's activities, the most potent deterrent to malpractices. The Mandates Commission has itself before now reacted to public criticism, notably on an occasion when its inquisitiveness seemed to be more officious than useful ; but its right to general supervision of the work of the mandatory States, its power to focus the opinion of the civilized world, and the moderation and courage with which it has on the whole exercised its sometimes delicate functions, have given it a notably useful place among post-War institutions.

## Radium and the Hospitals

At the annual meeting of King Edward's Hospital Fund for London the PRINCE OF WALES announced that the Fund is now the owner of ten grammes of radium. This supply stands apart from that in the custody of the National Radium Trust, but happily an understanding has been reached between the two bodies. The King's Fund will lend radium to hospitals and institutions in London, while the National Radium Commission will lend it outside of London. Further, the two bodies will work in consultation whenever desirable, and it has been agreed that the scientific records of each shall be in the same form. The importance of this last provision cannot be exaggerated because the future of treatment by radium depends on the acquisition of a body of knowledge about its effects on tissue both normal and malignant and about the ways in which it ought to be used. Great differences in the responses of tumours have been observed, and many of these are of a most puzzling character. In some instances the tumour melts away ; in others it shows a high degree of resistance. Again, the primary tumour may behave differently under treatment by radium from its metastases. Exact information about these differences can only be obtained if some guiding principle directs the minds and methods of physicians, surgeons, and radiologists. More important still, controlled observation is necessary if the reasons underlying the differences are to be elucidated. There can be little room for doubt that an important step forward will have been taken when this knowledge is won.

The PRINCE OF WALES, in discussing the supply of radium, paid a warm tribute to the voluntary spirit which has been so largely instrumental in securing it. "Our people," he said, "value the voluntary hospitals to the tune of "£2,700,000 a year in voluntary gifts in London "alone." This generous enthusiasm is the guarantee that the evolution of the hospital system, which is now in progress, will not result in any loss of efficiency or in any restriction of usefulness. The King's Fund has already helped the hospitals to create a representative body for the purpose of carrying out the provisions of the Local Government Act relating to them. The new body is called the London Voluntary Hospitals Committee. Its function is to cooperate with the London County Council in securing that the hospital service in London, composed in part of the voluntary hospitals and in part of what used to be called the Poor Law infirmaries, shall be the best which can be attained. In this field, as in the field of radium therapy, cooperation between voluntary institutions and official bodies is likely to yield results in every way better than any which could have been obtained by official bodies working alone.

## A Public-Spirited Gesture

According to the announcement made yesterday by our Parliamentary Correspondent, the Parliamentary Committee of the London County Council have come to a momentous conclusion with regard to the Charing Cross Bridge scheme. It is understood, he wrote, that at their meeting on Thursday the Committee decided to report to the Council in due course that in their view no further action should be taken on the Bill this Session, but that the whole question should be thoroughly examined by the appropriate officials and committees of the Council to see whether the project can be brought forward again, possibly in a revised form, next Session. At present, as MR. MORRISON has explained, the Council can, if they think fit, ask that a motion for the recommittal of the Bill should be brought before the House, in which case they have his assurance that the Government, while leaving the matter to a free vote, would advise members to support the motion.

The suggestion of the Committee is that they should waive the right thus placed in their hands. The adoption, or rejection, of this advice must depend, of course, on a vote of the full Council, though it seems unlikely that it would have been tendered unless the Committee had reason to believe that it would be considered acceptable. In any case it is certain that, if the Council do decide to act upon it, they will deserve and receive the thanks of a very large section of the community, and especially of all those who have thought it their duty to oppose the Bill in its present form. Only one thing more could possibly be asked of them, and that is that if they resolve to follow the course recommended by their Committee—the thorough exploration of the whole question—they should take the further step of considering the desirability of inviting selected representatives of all the interests concerned to enter into consultation with their own officials. The gesture of the Council's Parliamentary Committee is in keeping with the dignity and public-spirited service of the great body which they represent. It points the way to the only possible means by which the problem can be settled on a satisfactory basis—the friendly cooperation of all the best minds that London can bring to bear on its solution.

## Sports for Seaside Towns

The watering-places of Great Britain frequently complain that motor-cars are hitting them very hard. Gone are the good Victorian times when families were families and came in full strength and stayed a fortnight. To-day the glum faces of landladies peering through the curtained panes see little beyond motorists. Instead of the welcome ring at the bell they hear only the ungentlemanly hoot of automobiles seeking once again the London road. The asphalt for the promenade, the strong groins that divide the beach, the notice-boards pointing out unsuspected dangers or explaining what good behaviour at the seaside should be—all have to be paid for by the residents and all are enjoyed by people who come by car, bringing their food in bags and bottles, and depart without leaving any pennies behind them, except those which the more reckless and profuse have adventured in the automatic slots. Bags and bottles they may leave, but seaside towns, however carefully they collect them, cannot support themselves on either, nor on tins. Suggestions have been invited how to make motorists pay. The obvious device of toll-gates has been rejected because watering-places are in keen competition with one another, and a town with a toll would only lose the few benefits that motorists confer, of which the chief is the appearance of populousness and lively enjoyment which they give to otherwise bare seafronts. The plan of hiring boys to puncture tires and empty petrol cans is attractive to some minds, but not to the type of mind that secures election to a Municipal Council in these islands. If city walls were built or rebuilt it might be feasible to close the exits suddenly towards nightfall ; but so many motorists are not above sleeping in their cars, and in any case an angry motorist is a formidable fellow whose knock few landladies would care to answer late at night. Kindness and not force must be used. Something must be provided besides the sea of a character so fascinating that time will slip past and the motorists will find not only that it is very late but that they want to settle in a place which offers such delights.

Of the entertainments that might be devised the cheapest and liveliest would seem to be races, since all men, but particularly motorists, enjoy them. If hints are needed they are found in plenty across the Atlantic. Perhaps the pursuit of wild geese by aeroplanes, a new sport in Manitoba, is ill-suited to most English watering-places ; but the humblest resort can profit by the race which has just been run from Texas to New York, one competitor riding a bull and the other competitor driving a goat and a jackass and conceding thirty days' start. That is on the heroic scale suited to a large continent still in its early vigour. But there is no reason why, just because other towns have secured the bulk of the horseracing, our seaside resorts should not let their imaginations sweep beyond donkeys and goat carriages, and increase their attractions by bold and varied experiments in testing the athletic capacities of other animals. Roman gladiatorial contests derived much of their interest from the clash of different weapons, net and fork against sword and shield, and the Corporation that displays most ingenuity in arranging its cats and pigs, and perhaps more exotic beasts, in entertaining rivalry, will not only attract the motorists but keep them for many days, till their last shilling has vanished in foolish but irresistible bets and they need the loan of a tin of petrol to prevent their becoming a lasting charge upon the enterprising town.

## RATING OF PLAYING FIELDS

### MR. GREENWOOD'S ACTION

### CRICKET CLUBS' GRIEVANCE

TO THE EDITOR OF THE TIMES

Sir,—As the humble individual who initiated the preliminary movement on behalf of this cricket association—subsequently, by instructions of my council, the matter was handed over to the National Playing Fields Association—may I say a few words on the deplorable action of the Minister of Health in killing the Playing Fields (Exemption from Rating) Bill, and his unfortunate speech as reported in Parliamentary debates ?

It was only after receiving evidence from our affiliated clubs of the crushing increase of local rates consequent upon the quinquennial valuations that it was felt essential that, on behalf of amateur cricket and sport, my council must take some action to safeguard the future existence of so many of their clubs. Hundreds of resolutions in favour of the Bill and protesting strongly against the iniquitous increases of local ratings on their grounds were forwarded to the Prime Minister, the Minister of Health, and other members of Parliament.

Thousands of these amateur sports clubs, taking not a single penny in "gate" money, live solely on the subscription revenue paid by their members, which in individual amount must necessarily be limited. You cannot accept more members than are able to get playing service on the private sports ground ; otherwise numerous members would receive no playing facilities at all, and they would not pay a subscription for non-service.

In recent years rentals have appreciably advanced, though many good landlords who are keen sportsmen have refused to take anything like the fullest advantage of the full economic value of their land. Subscriptions have been raised until they can be raised no further, and everything is more costly nowadays to the struggling cricket and amateur sports club possessed of a private ground. Unless, then, there is some substantial relief from this crushing local rating, there can only be one course to follow—namely, the dissolution of thousands of amateur sports clubs throughout the country. Thus tens of thousands of working men, boys, women, and girls will be deprived of their legitimate recreational facilities which now form an integral part of their happiness and lives.

Let me give just two concrete illustrations out of hundreds of cases brought to my attention by clubs in connexion with this higher local rating. They happen to be two of our clubs affiliated. A is a club recently reassessed from £37 per annum to £745 per annum. B is a club reassessed from £98 per annum to £600 per annum. These two clubs have not one single penny of revenue coming in from any other source than their necessarily restricted memberships. What are they to do ? The only other course open is to dissolve and let these two fine "lungs" go for building.

Mr. Arthur Greenwood, the Minister of Health, suggested that this Bill was meant only for the wealthy clubs. In the first instance, as one who has had over 40 years' experience of amateur sport, I have never yet come across an amateur sports club, run strictly on the "non-gate" lines, that was wealthy or had even a decent bank balance at the close of a working season. More often than not there have been serious deficits made good by the more affluent senior members of the club. Tens of thousands of our amateur sports clubs in the country just struggle along on a bare existence ; and the members consist of the working people of the country, not wealthy citizens, as Mr. Greenwood so erroneously suggests.

The fact must be stated. As the private sports ground disappears in a district, so the local authority must be and will be called upon to replace such lost "lung" by the establishment of a fresh recreation ground. That can only mean fresh expense to the local ratepayers. The citizens of this country, men, women, boys, and girls, insistently demand reasonable sport recreational facilities. It is the primary duty of the local authority to satisfy that demand. So, Sir, every private sports ground that now exists means less demand from the local citizens for more public recreation grounds. Moreover, all public recreation grounds and village greens are derated : so why should not the private sports grounds, taking no "gate," come under similar treatment ?

I wonder whether it is within the knowledge of Mr. Arthur Greenwood, as it is within the knowledge of my council, that there remains only one private sports ground within the northern part of the County of London under the control of the L.C.C. ? Thus is London gradually losing its open playing fields still in private occupation by amateur sports clubs.

The general rank and file of the House were in favour of the Bill passing into law. It was a non-party measure and accepted by all three political sections of the House as desirable and essential ; yet thousands of working people are likely to suffer by the callous and unsympathetic attitude of the Minister of Health.

Yours truly,
E. A. C. THOMSON, Secretary.
The Club Cricket Conference, 12, Devas-road, S.W.20, May 29.

## FIRST FLORENTINE EDITION OF DANTE

TO THE EDITOR OF THE TIMES

Sir,—I was amazed to read the letter of Dr. Paget Toynbee in *The Times* to-day. It is based on an entire misconception. So far from there being a steep falling off in the price of the 1481 edition of the "Divina Commedia," the contrary is the fact. The Carmichael copy which sold for £1,000 at Sotheby's in 1903 would fetch to-day possibly three times as much, and the Huth copy, also sold at Sotheby's in 1912, for the "record price" of £1,800, would show a rise of at least double.

Would good taste allow it, I should like to add that if Dr. Toynbee were in a position to offer a corresponding copy, I am willing to back up my statement by paying the price I maintain to be its present value.

The copy which sold for £180 at Sotheby's the other day (in the Lord Vernon sale in 1918 it realized £31) was an imperfect copy in poor condition, having only two plates instead of the full 19. And the chief value of the book lies in these illustrations done by Botticelli.

Yours faithfully,
GABRIEL WELLS.
Carlton Mansion, 14, Pall-mall, S.W.1, May 30.

## WALKERS IN SWITZERLAND

TO THE EDITOR OF THE TIMES

Sir,—In a letter from myself two years ago, addressed from Switzerland, generously published in *The Times*, I drew attention to the fact that there is in fact a great deal more walking in Switzerland than ever before in its history. These walking tours are now conceived perhaps on bolder lines than in earlier years, but of course the development of railways and the motor postal service enables the pedestrian to have a flying start.

The records of the Alpine huts give proofs of the enormously increased numbers of walkers. A large proportion of them do not engage in more serious Alpine ascents, but cross the high passes from one valley to another. Most of these folk, of all nationalities, are youngsters, and they carry ice-axes, partly because the alpenstock is not so efficient in crossing snowfields or a glacier, but also because the possession of an ice-axe produces that proper pride which promotes a desire for its more effective use.

Yours faithfully,
GRAHAM S. HUTCHISON, Lieut.-Col.
The Old Garden, Hillingdon, Middlesex.

# THE LATE LORD DAVIDSON

## LAST TRIBUTE AT CANTERBURY

### A STATELY FUNERAL SERVICE

(FROM OUR SPECIAL CORRESPONDENT)

CANTERBURY, MAY 30

Archbishop Lord Davidson of Lambeth, Primate of All England from 1903 until his retirement in 1928, was buried at Canterbury Cathedral this afternoon. His grave is in the Cloister Garth, a mellow plot of turf which just now is thickly sown with daisies between its few dim headstones. Here, after a stately service in the Choir of the Cathedral, the last leave-takings were very simply uttered, in the presence only of the clergy, the Archbishop's family, and the civic representatives of Canterbury.

The outstanding feature of the service to-day was the wide representation of the Church. The Anglican Communion throughout the world was represented. Besides the Archbishops of Canterbury and York and Bishops of English Sees, there were Bishops from many and remote parts of the world—Athabasca, North China, Lagos, Pretoria, New Guinea, and Polynesia. The whole Church paid homage to one who during his Primacy did much to link the Mother Church of Canterbury with religious work abroad. The catholicity of that work was also shown in the representation of other Churches, including the Free Churches of England, the Church of Scotland, the American Episcopal Church, and the Greek Church.

The citizens of Canterbury were reminded early this morning of the day's solemn event by the ringing of the Cathedral bell, which is heard on a change of Sovereign and the passing of an Archbishop. Its ringing preceded the Celebration of Holy Communion in the Chapel of Our Lady Undercroft in the Crypt, where the body of the late Archbishop had rested throughout the night, watched by the Cathedral clergy and others. The Celebrant was the Archbishop of Canterbury, who was assisted by the Dean and Chapter. The coffin was afterwards removed to the Presbytery in the Cathedral to await the final part of the Burial Service. There, covered with the Cathedral pall, it was placed on a bier on the upper platform leading to the steps of the High Altar. Resting against the coffin was the cross given to the late Archbishop by the last Lambeth Conference. The Sanctuary was fragrant with the perfume of flowers. Wreaths surrounded the bier at its base. Arum lilies adorned the steps leading to the High Altar and flowers had been placed on the tomb of every Archbishop buried in the Cathedral.

### PROCESSION OF CLERGY

The last seat in the Nave and all the standing-room behind had been filled for some time before the clergy entered in procession from the Cloisters. Between silent rows of mourners they passed slowly to their places, as a choir in the rood screen sang softly : "I am the Resurrection and the Life, saith the Lord," and "I know that my Redeemer liveth." Before the clergy came the bedesmen with their wands and the bearer of the great Cathedral cross of silver. There were students of St. Augustine's College, the King's Scholars, the Minor Canons, the Six-Preachers, whose office is peculiar to Canterbury Cathedral, the Honorary Canons and Rural Deans, and behind all these the concourse of Bishops and the Archbishop of York. The Archbishop of Canterbury walked with the Dean, the late Archbishop's chaplains and the Canons Residentiary preceding him, and his own chaplains following.

With the exception of the places reserved for members of the procession, the seats in the Choir also were filled long before the beginning of the service. Lady Davidson and members of her family, who were the chief mourners, were in the Presbytery near the coffin, and the opposite side of the Presbytery was allotted to the late Archbishop's chaplains. The Bishop of Chichester, a former chaplain to Dr. Davidson, was an outstanding figure. Throughout the service he stood by the side of the coffin holding the cross presented to the late Archbishop by the Lambeth Conference, which had previously rested against the bier. More than 60 Bishops were present. As the Archbishop of Canterbury entered his Throne the Bishops walked through the Presbytery, forming a line on each side of the bier, and then took their places in the Sanctuary by the side of the High Altar.

The first hymn was "Bless'd are the pure in heart," which was followed by the 90th Psalm, "Lord, Thou hast been our refuge." After the lesson from the Burial Service had been read by the Dean, the congregation joined the choir in singing the hymn "Now thank we all our God," sung with the fervour that marked the congregational singing throughout the service.

### ARCHBISHOP'S ADDRESS

At the end of the hymn the Archbishop of Canterbury gave a short address from his Throne.

He described the day as one not of mourning, but of praise, and continued :—"It is the desire of those who most loved our dear father and brother now departed that the uttermost thought of him should be the thankfulness and praise expressed in the hymn which we have sung together, 'Now thank we all our God.' We must indeed have sorrow, to some of us a sorrow too deep for words, that we shall not see his face again—that face so kindly and so strong—nor hear again that voice which so often spoke to us words of counsel, sympathy, and cheer, of hope and trust in God. But when we think of him as he was, and still more as he is, our sorrow is turned into joy." The Archbishop told how, the previous night, as he saw the bier standing in stillness in the Chapel of Our Lady Undercroft, he thought of Edward, the Black Prince, laying, as it might have been, his sword before the altar after returning in thankfulness from his valiant service across the sea. "Then I saw," he continued, "that it was not a sword, but a cross which was lying upon that altar, the cross of the old Archbishop—the cross which was the symbol of the rule which he once wielded in the Church, a rule so wise and strong, of the burden of his manifold care, borne with such patient fortitude, of the faith which was the very centre of his life." There was one other word, the Archbishop added, which must be spoken. It was not his only ; it came from the heart of that great assembly to her who for more than 50 years was his companion. They offered to her the homage of their deep and affectionate sympathy.

The anthem by Gounod, "Send out Thy light and Thy truth," immediately followed the address, and prayers were then said by the Bishop of Dover.

The service in the choir ended, and while the congregation sang "Jerusalem the golden," the procession was re-formed. It left the choir in the same order as before, except that the coffin was now borne behind the Primate, the late Archbishop's family following the bier, and behind them again his chaplains and the civic leaders of the Cathedral city. Seen from the Great West Door, through which it was to pass, the procession first disclosed itself as a tiny cluster of figures robed in black and white—the vanguard, as it were—at the head of the tall steps joining choir and nave. The dun columns in the nave reflected a soft, natural light from the open doorway, but in the distance, beyond and above the heads of those small figures, were lamps like golden stars. They shed a suffused glow upon the farthest heights of the choir above the rood screen. The procession seemed to trickle almost imperceptibly down the steps into the nave. When it was all in motion it stretched so far that long after the leading ranks had passed through the Great West Door

there were others still minutely visible on the threshold of the choir. But for the furred and brilliant gowns of the civic representatives, it was a procession robed almost entirely in black and crisp white linen, with just a gleam of colour here and there—from a hood of crimson or scarlet or an occasional purple skull-cap—to add a subdued richness to the scene. Sprays of lilies-of-the-valley graced the pall upon the coffin.

The procession wound round the north-west corner of the Cathedral, in the sight of a crowd of men and women outside, for whom this was a first and last glimpse of the funeral service, and into the Cloister Garth. In these last few minutes rain had begun to fall, at first gently, but quickening, and turning to heavy drops when the mourners had assembled round the deep grave, with its lining of moss and purple flowers. The massive tracery of every archway of the cloisters framed two or three surpliced figures during the short committal by the Archbishop of Canterbury, who stood in the midst of a throng of mourners by the grave.

The Precentor said the words beginning: "Man that is born of woman hath but a short time to live." The rain pattered in a crackling undercurrent, and the scattering of earth upon the coffin could not be heard above it. Then, very clearly, came the Archbishop's words: "Forasmuch as it hath pleased Almighty God of His great mercy to take unto Himself the soul of our dear brother here departed. . . ." The choir sang: "I heard a voice from heaven, saying unto me, Write," the Archbishop pronounced his blessing with uplifted fingers, and after the *Nunc Dimittis* the mourners broke into a farewell hymn from the shelter of the cloisters.

The officiating clergy, in addition to the Archbishop of Canterbury, were the Dean (Dr. H. R. L. Sheppard), the Bishop of Dover (Dr. J. V. Macmillan), the vice-Dean (Canon Bickersteth), and the precentor (the Rev. L. E. Meredith). Among those taking part in the procession were the Archbishop of York, the Archbishop of the West Indies, the Bishops of London, Winchester, Birmingham, Ely, Gloucester, Guildford, Hereford, Lichfield, Newcastle, Portsmouth, Rochester, St. Albans, St. Edmundsbury and Ipswich, Salisbury, Sheffield, Southwark, Buckingham, Croydon, Kingston, and Southampton; the Bishops of Uganda, Lagos, New Guinea, Grafton, and Pretoria, the Bishop in North China, the Bishop on the Upper Nile, the Bishops of Kimberley, Polynesia, Gibraltar, Mauritius, Nassau, Waikato, New Guinea, and Masasi, Bishops Palmer, Knight, Eden, Gill, Bidwell, Hamilton Baynes, King, Watkin Williams, Southwell, Eyre Chatterton, the Assistant Bishop of Lagos, the Moderator of the Church of Scotland, the Bishop of Tennessee, the Archimandrite Constantinides, Bishop Nicolai, the Rev. Father Behr, and 15 chaplains of the late Archbishop—namely, the Bishop of Chichester, the Dean of Windsor, the Bishop of Dover, the Archdeacon of Nottingham, the Rev. Hyla Holden, Canon O. C. Quick, Canon F. D. V. Narborough, the Rev. C. E. Hoyle, the Rev. C. P. Banks, the Rev. W. G. Boyd, the Rev. E. L. A. Hertslet, the Rev. C. T. Wood, the Rev. A. W. Macmichael, the Rev. H. de Candole, and the Rev. M. G. Haigh.

The Archdeacon of St. Albans represented the House of Clergy of the Church Assembly and the Earl of Selborne the House of Laity. Others in the large congregation were the Deputy-Mayor of Canterbury and members of the Corporation, the Marquess Camden (Lord Lieutenant of Kent), Sir Edmund Davis (High Sheriff), Lord Cornwallis, the Marquess and Marchioness of Ormonde, Sir Henry Lunn, Dr. Norwood (Headmaster of Harrow), Lord Waring, the Headmaster of Dover College, Lord Harris, Lord Cushendun, Lord and Lady Northbourne, Lord and Lady Stanhope, Sir Hereward Wake, the Rev. Sir George Adam Smith, Sir Lewis Dibdin, Mr. H. T. A. Dashwood, Mr. Laurence Hardy, the Hon. Mrs. Wilfrid James, Sir Anton and Lady Bertram, the Hon. Mrs. M. G. Talbot, Colonel Errington, Major C. S. Field (representing Major-General Sir Arthur Lynden-Bell, Colonel of The Buffs), Lieutenant-Colonel Bullock-Marsham, Mrs. Andrew Carnegie, Miss Haldane, Captain and Mrs. Mackay, Major and Mrs. Bradford, Mrs. G. K. A. Bell, Mrs. Woods, Mrs. Temple, Mrs. Knight, Mrs. Spooner, Mrs. Hicks, Mrs. Bickersteth, Mrs. Macmillan, Mrs. Crum, the Hon. Mrs. and Miss Hardcastle, Mrs. Robinson, Mr. and Mrs. W. D. Caroe, Major H. G. James, and the Rev. S. D. Bhabha, representing the Syrian Patriarch of Antioch.

## MEMORIAL SERVICES

### ST. PAUL'S CATHEDRAL

The memorial service for Archbishop Davidson at St. Paul's Cathedral yesterday was the City's tribute to the former Primate. Held in the luncheon hour, it was attended by merchants, clerks, office girls, and City workers generally.

The Dean of St. Paul's conducted the service, assisted by the other Cathedral clergy and the Bishops of Kensington and Barking. The lesson, from I. Corinthians xv., was read by the Archdeacon of London, Canon in residence. The opening sentences of the Burial Office were sung to Croft's setting, and the hymns were "Bless'd are the pure in heart" and "Jerusalem the golden." The Contakion of the Faithful Departed (Kieff melody) was sung by the choir at the close. The Dean said the prayers at the Altar, and the Blessing was given by the Bishop of Kensington. After the service the Dead March in *Saul* was played by Dr. Marchant at the organ.

Sir George Truscott (acting Lord Mayor) represented the Lord Mayor, who is on the Continent. Others present were:—

Sir Kynaston Studd (ex-Lord Mayor), the City Chamberlain (Sir Adrian Pollock), the City Remembrancer (Mr. J. B. Aspinall), the Bulgarian Minister, Viscount Cowdray, Sir Donald Maclean, Lord and Lady William Percy, the Hon. Lady Talbot, Miss Talbot, the Hon. Mrs. A. D. Cochrane, Prebendary Metcalfe, Lady Williamson, the Hon. Henry Cecil, the Hon. Lady Pollock, Lady Edith Drummond, Captain George Gracey (representing the Save the Children Fund and the Armenian (Lord Mayor's) Fund), Major Richard Rigg (representing the London Temperance Hospital), Prebendary and Mrs. Francis Hawkins, Miss Savile, Mr. H. A. Game (Master of the Skinners Company), the Rev. R. and Mrs. Moorsom, the Rev. W. Pennington Bickford (rector of St. Clement Danes), Major L'Estrange Steel (representing the Board of Management of the London Lock Hospitals), Alderman Sandle, Alderman F. W. Cook, Alderman A. Bennett, Mr. David Eccles, Mrs. Marchant, Alderman C. H. Collett, Mr. Gerald Henderson, and Mr. William Skinner.

### SOUTHWARK CATHEDRAL

The close association of Archbishop Davidson with South London was commemorated by a service held in Southwark Cathedral yesterday afternoon. Members of the Borough Council were present, and the Ancient College of St. Saviour was represented.

The Bishop of Woolwich officiated in the absence of the Bishop of Southwark at Canterbury, and Canon J. B. Haldane represented the Southwark Chapter. The congregation recited a prayer of praise for the character, life, and work of Randall Thomas Davidson, Archbishop. At the close of the service Chopin's *Marche Funèbre* was played on the organ.

### OXFORD

A memorial service for Lord Davidson was held at the Cathedral Church of Christ, Oxford, yesterday. The Precentor of Christ Church (the Rev. H. J. Green) officiated. Among those present were:—

The Bishop of Oxford, the Archdeacon of Oxford, the Dean of Christ Church, the Master of Pembroke, the Vice-Chancellor, the Senior and Junior Proctors, the Master of University and Lady Sadler, the President of Trinity, the Principal of Brasenose, the Warden of All Souls, the Principal of St. Edmund Hall, the Master of St. Peter's Hall, Dr. Phelps (formerly Provost of Oriel), the Rev. H. E. Probyn (representing Wycliffe Hall), the Regius Professor of Hebrew, the Regius Professor of Divinity, Sir Harold Percival (Steward of Christ Church), and the Rev. F. R. Barry (the vicar of St. Mary's).

At the funeral service for Lord Davidson at Westminster Abbey on Thursday Lord Warrington of Clyffe represented the Athenæum Club, for which the Archbishop was a co-trustee with him; the Hon. Lady Cunliffe and Mrs. George Arbuthnot represented the Girls' Friendly Society; the Rev. E. M. Venables represented the staff of Harrow School; and the Rev. Henry Thompson the Philosophical Society of England. The Central President (Mrs. H. W. Boustead) and the Central Secretary (Mrs. Oliver) represented the Mothers' Union. Dr. Scott Lidgett, an old friend of Lord Davidson, was one of the pall-bearers, having been specially asked by Lady Davidson to act in that capacity.

# Obituary

## MR. FRANK COWPER

### A NOTED CRUISING YACHTSMAN

Cruising yachtsmen will learn with regret of the death, on May 28, at well over 81, of Frank Cowper, at St. Cross Hospital, near Winchester, where for some years he had lived as a Brother.

"Cruising" is shown in *Who's Who* as Cowper's recreation; but it may almost be reckoned his life's work. For though he wrote, and illustrated, many books, it is as a seaman that his friends and admirers will remember him; as a lover of small sailing-craft, which he handled, often alone for weeks together, with the fearless caution of one to whom nothing at sea can come as a surprise.

He was born and was chiefly educated in London; and if he had not been able to find his element as an amateur, he would certainly have run away to sea. Of the various sailing-craft he owned, perhaps his favourite was Lady Harvey, a heavy 30-tonner which he made nothing of handling single-handed, feeling his way as he went, in waters little known to yachtsmen. His last book, just published, though unfortunately too late for him to read the reviews, is "The Vagaries of Lady Harvey, the Meanderings of a Freak among the Orkneys and Elsewhere." Sailing men have reason to be grateful to him, especially for the five volumes of his "Sailing Tours," and for his "Yachting and Cruising for Amateurs," which became classics. It might be said of him that he would confidently have sailed round the world alone, if he had wanted to; but he never tired of working his way round the coasts of England and Scotland and France.

After a life rich in varied experience, much roving, and freedom, Cowper found old age in the restricted peace of St. Cross little to his mind; though, even when he could not move out of his room, he had many resources of reading, writing, and friendship. But to the end his heart was at sea; so that perhaps he enjoyed as much as anything the eager attention and advice he gave to the rising generation of sailing yachtsmen, particularly those who visited him from Winchester College and Oxford University. Less than a year before his death he prepared drawings and inquired as to the cost of building a sailing-craft in which he planned, in his 82nd year, to slip away for a last cruise. When he realized that he was not likely to recover, almost unexpectedly for so gallant and restless a spirit, he accepted the end as "natural" and "as it should be."

In these days of disproportionate publicity and adulation of paltry physical feats, Cowper suffered increasingly from a sense that his own remarkable achievements had not been sufficiently recognized; and, feeling that St. Cross was somehow a symbol of his disappointment of various hopes, he could not bring himself to enjoy the grace and antiquity of those surroundings, which in a happier mood would have delighted his keen sense of beauty and history. He had in him the makings of a scholarly artist; and spent much time in drawing and designing. It will be remembered that one of his six children, Mr. Frank Cadogan Cowper, A.R.A., R.W.S., has achieved fame as a painter. In old age Frank Cowper did not lose the alert expression and steady eye of the old-style sailor; and his short beard, small stature, and hawk-like profile seemed to recall an earlier age, or perhaps a recurring type, of English seamanship.

### M. TIVADAR NACHEZ

M. Tivadar Nachez, who died at Lausanne on Thursday, after a long illness, was well known in London as a solo violinist of high standing from 1899, when he settled in London, till his retirement in 1926, when he appeared for the last time with M. Thibaud in the autumn of that year.

His name is better known now for its frequent appearances on concert programmes as an editor of old classical violin music, notably the concertos of Vivaldi and Nardini. He had also to his credit a number of original compositions, many of which are violin solos based on Hungarian melodies, a string quartet published in 1923, and three violin concertos, of which the last, dedicated to his friend Thibaud, bears the opus number 42. It was played at a Bournemouth festival a few years ago, and showed fluency and effectiveness, but not any very great originality of thought. A requiem Mass and some songs, however, remove him from the category of violinist-composers who write exhibition pieces.

Nachez was born at Budapest on May 1, 1859, the son of a Hungarian soldier who distinguished himself in the revolution of 1849. His first teacher was Sabathiel, the leader of the orchestra at the Opera. At the age of 16 he won a travelling scholarship and went first to Berlin, where he studied with Joachim, and then to Paris, where he concluded his technical studies with Léonard. At Richter's invitation he played in the orchestra at the foundation of the Bayreuth Theatre. He made his first solo appearances in Germany and in England in 1881, playing here at the Crystal Palace concerts. His first appearance at a Philharmonic concert was in 1886, and at an English festival at Norwich in 1896. After he came to live in London he played regularly at London concerts, and frequently by command before Queen Victoria and King Edward VII.

### CHANCELLOR ELWES

The Rev. Edward Leighton Elwes, Chancellor of Chichester Cathedral and formerly Archdeacon of Chichester, died at Glebe House, Bramshott, yesterday in his 82nd year. The son of Mr. J. M. Elwes, D.L., of Bossington House, Hants, he was born on October 8, 1848, and was educated at Eton and University College, Oxford, where he took honours in Theology. Ordained in 1872 to the curacy of Ashington, Sussex, he removed in 1873 to Norton St. Philip, Bath, and in 1875 he was appointed vice-principal of Wells Theological College and curate of Dinder. While there he married Emily Fownes, daughter of Mr. J. C. Somerville, D.L., of Dinder House. From 1879 to 1887 he was vicar of Over Stowey, and rector of Woolbeding from 1895 to 1923. He was rural dean of Midhurst from 1896 to 1909 and again from 1915 to 1921. In 1903 Bishop E. R. Wilberforce appointed him Archdeacon of Chichester, and he was examining chaplain to Bishop C. J. Ridgeway from 1908 to 1919. In 1914 he resigned the archdeaconry and was appointed by Bishop Ridgeway Chancellor of the Cathedral.

### MR. H. H. VIVIAN

Mr. Henry Harvey Vivian, formerly M.P. for Birkenhead and the Totnes Division, who died yesterday at Crouch End-hill, N., was a trade unionist who was classed as a Liberal. He devoted himself to the copartnership movement, especially in housing.

Born in 1869, almost within sight of Dartmoor, Vivian learnt the trade of a carpenter, and became an active trade union organizer, serving as president of the Pimlico Society of Carpenters and Joiners. A strike and lock-out in 1890 turned his mind to cooperation, and he became secretary of the Labour Copartnership Association. Some years later he started Ealing Tenants, Limited, a pioneer society in the development of garden villages and suburbs. He was pressed to institute similar societies, and in 1907 he founded Co-partnership Tenants, Limited, which developed estates at Hampstead, Birmingham, Wolverhampton, Manchester, Letchworth, and other places. The late Lord Grey, when Governor-General of Canada, invited him to visit the Dominion, where he started a movement which produced remarkable results. In 1906 he won a seat at Birkenhead, the Unionist vote being divided, but was defeated in December, 1910. In 1923 he returned to the House as member for the Totnes Division, losing the seat, however, in 1924. In Parliament he did good service in committee on the Small Holdings, Housing and Town-Planning, and Development Bills, and also on the Royal Commission on Canals and Waterways.

The funeral will be at Golders Green on Tuesday at 11 o'clock.

Lieutenant-Commander Harry Ebenezer Kent, R.N., retired, died at Plymouth on May 23 in his 73rd year. Entering on the lower deck, he was promoted to warrant rank as gunner in October, 1884, and was commissioned as lieutenant in August, 1909. In the following year he was placed in charge of the torpedo range at Devonport, and he retired in 1912, on reaching the age limit of 55. Two years later, when the War broke out, he volunteered for service, and was appointed to the battleship Jupiter. In April, 1915, he was transferred to command the Conflance, one of the tenders to the Defiance, torpedo school, in which he served until after the Armistice.

Lord Wakefield was presented with the honorary freedom of Hythe last evening. The scroll was placed in a silver casket in the shape of a chest taken from a ship of the Spanish Armada and now in Hythe Church. Its plinth was of oak from a beam in the old belfry at Hythe.

## LORD RUSSELL AND INDIA

### "GENERAL ASSENT" NEEDED FOR CHANGES

The annual dinner of past and present European residents in the Bombay Presidency was held at the Hotel Victoria, Northumberland-avenue, last night, under the chairmanship of Sir Malcolm Hogg, formerly a representative of the commercial community on the India Council.

The CHAIRMAN said it was to be regretted that the Briton whose work to-day was in the Presidency was subjected to an atmosphere of suspicion, hostility, misrepresentation and opposition, which was happily unknown to those who left Bombay years ago. A tribute of admiration, respect and gratitude to the British community in the Presidency, and indeed throughout India, was due for the way in which they had responded to the call of these days, and had maintained the reputation of our race for infinite patience, unwavering courage, and devotion to duty. Deprecating the carping criticism to which the Viceroy had been subjected in certain sections of the British Press, Sir Malcolm Hogg said that Lord Irwin continued to enjoy a remarkable measure of confidence in India. There was no man in our public life to-day better fitted by his character, his qualities and his high purpose than was Lord Irwin to steer a right course and bring the ship of British policy in India into smoother waters.

EARL RUSSELL, Under-Secretary for India, said that it was not inappropriate at the present moment to recall that British rule had given India the blessings of civilization. The desire of Indians for an increasing share in their own government was laudable in itself, and one with which we in this country would find it difficult not to sympathise. But some of them might wonder whether murderous attacks upon police or destructive riots were the best method of expressing a capacity for self-government, particularly when there stood open to all shades of opinion in India the opportunity of coming to a Round Table Conference to consider in perfect freedom any suggestions that might be made by Indian representatives, in the hope that they might as a beginning arrive at some agreement among themselves. We were offering to India a very definite step in advance; but for such steps to be successful they must have the assent and good will of the population of India—and that meant not merely the Hindu, but the Mohamedan, the Sikh, and the depressed classes; for it had always been our boast that we tried to treat all people equally, and no new form of government could be stable which was not founded on general assent.

All present would join him in hoping that, in spite of the unfortunate turbulence which had disfigured some portions of India in the last few weeks, the unique opportunity now offered to India would be taken full advantage of, and that no racial animosities, no real or imagined dislike of British government, and no false pride would prevent every patriotic Indian from doing his best to make the coming Conference a lasting success. Patriotism had often taken strange forms, but the strangest form of all was that which refused to try and help your country in any way merely because you were prevented from having entirely your own way. An appeal made to Indians to help in new developments ought not to fall upon deaf ears, and ought not to be rejected before it had even been discussed. (Cheers.)

The company included:—

Lord Lloyd, Lord Lamington, the High Commissioner for India, Sir Leslie Wilson, Sir Amberson Marten and his successor-designate as Chief Justice of Bombay (Mr. J. W. Beaumont, K.C.), Sir Arthur Hirtzel, Sir Campbell Rhodes, Sir Walter Willson, Sir William Sheppard, Sir Stanley Reed, Sir Montagu Turner, Sir Charles Armstrong, Sir Robert Dunlop, Sir Thomas Birkett, Sir Reginald Mant, Sir Harry Lindsay, Sir Hugh Murray, Sir Thomas Strangman, Sir George Carmichael, Sir Arthur Froom, Sir Patrick Kelly, Sir Robert Holland, Sir Charles Fawcett, Sir John Wallinger, Major-General H. A. Cummins, Sir Louis Crump, Sir Edward Headlam, Bishop Palmer, Major-General Sir Reginald Ford, Sir Charles Mules, Sir Leopold Savile, Sir John Bowen, Sir John Heuniker-Heaton, Brasher-General H. R. Norwood, and Mr. W. A. Haig Brown, honorary secretary.

## THE ROYAL TOURNAMENT

### YESTERDAY'S RESULTS

Prince and Princess Arthur of Connaught were present at the Royal Tournament at Olympia yesterday. With them in the Royal box were the Japanese Ambassador and Mme. Matsudaira, Sir Granville Ryrie (High Commissioner for Australia) and Lady Ryrie, and Lady Howe.

The competition results were:—

Sword, lance, and revolver competition (officers).—1, Captain A. Babington (16th/5th Lancers); 2, Lieutenant D. McCorquodale (King's Dragoon Guards); 3, Lieutenant G. Dollar (3rd Carabiniers); 4, Second Lieutenant J. P. C. Crossley (King's Dragoon Guards); 5, Captain R. A. G. Woodhouse (14th-20th Hussars); 6, Lieutenant T. W. Nickalls (17th/21st Lancers).

Sword, lance, and revolver competition (other ranks).—1, Squadron Sergeant-Major J. Martin (16th/5th Lancers); 2, Squadron Sergeant-Major (Riding Instructor) J. Durham, M.M., (Second Bays); 3, Squadron Sergeant-Major J. Crotty (1st King's Dragoon Guards); 4, Sergeant W. Northam (14th-20th Hussars) tied with Squadron Sergeant-Major (Riding Instructor) L. Trueman, M.M. (14th/20th Hussars); 6, Lance-Corporal V. Arnold (17th/21st Lancers).

Royal Naval Inter-Port Field Gun Competition.—Royal Marines, time, 5min. 47 4-5sec.; H.M.S. Victory, 5min. 26 2-5sec.

Tug-of-war (1100st.) Royal Navy Championship.—Royal Naval Barracks, Chatham, beat Royal Naval Barracks, Devonport, by two pulls to one. First pull (Chatham), 1min. 20sec.; second (Devonport), 4min. 20sec.; third (Chatham), 35sec.

Immediately after the contest Princess Arthur of Connaught presented medals to the winning team.

Royal Naval and Royal Marine Inter-port Field Gun Competition.—H.M.S. Pembroke, 4min. 18 1-5sec.; H.M.S. Vivid, 4min. 45 1-5sec.

Officers' Jumping Competition (Prince of Wales's Cup).—Second Pool.—The following officers qualified for the final round of the competition, which will be held at 11 a.m. to-day:—Lieutenant J. E. Pemberton (14/20 Hussars), on Girlie; six faults; Captain A. L. Cameron (Royal Horse Artillery), Kestrel, nine faults; Lieutenant J. C. Whitbread (7th Hussars), Brown Jacket, 11 faults; Lieutenant-Colonel Sir P. Brocklehurst, Bart. (24th Derbyshire Yeomanry), La France, 12 faults; Lieutenant W. Faithfull (Royal Artillery), Indigo, 12 faults.

Service v. Epée.—Champion for the Royal Navy.—Petty Officer Pack. Service Champion, Royal Marines.—Sergeant R. Spanton. Royal Air Force Service Champion.—Pilot-Officer J. W. Crowden.

Tug-of-War, 1304st., Royal Navy Championship.—The Royal Naval Barracks, Chatham, beat H.M.S. Victory by two pulls to nil, the times being 1min. 39sec. and 1min. 34sec.

Admiral of the Fleet Sir Charles Madden presented the medals to the winning team.

## CECIL HOUSES

A meeting was held at the Shaftesbury Theatre yesterday in support of the Cecil Houses provided for homeless women by the Women's Public Lodging House Fund. Mr. ROBERT LORAINE, who was in the chair, said that accommodation for homeless women was tragically inadequate.

## *NEW HELMETS FOR LONDON POLICE*

Within the next few days the police in the Metropolitan area will be wearing their new summer helmets. These, in addition to giving their wearers a smarter appearance, will provide greater comfort, being 1½oz. lighter than those at present in use. They will resemble the helmets now worn by the City police, but will not have the ridge running from the crown down the back. A slight bulge in front will give the new helmets a fuller appearance. The cloth covering instead of being divided up into six panels, will be in only two pieces, with a seam running from front to back. A heavier helmet of similar design will be issued for the winter.

## *MINISTER OF HEALTH AND DIRECT LABOUR*

Mr. Arthur Greenwood, Minister of Health, has intimated to the East Ham Town Council that he cannot depart from the policy of sanctioning the acceptance of lowest tenders in awarding municipal contracts. The council had applied for a loan of £38,377 for the extension of the local isolation hospital, to be carried out by direct labour. The time to be taken was two years. On the other hand, the council had refused to accept the lowest tender, one of £35,797, the contractor having guaranteed to complete the work in nine months. The Ministry, in their letter, say that they are prepared to grant a loan if the lowest tender is accepted by the council.

## *NEWSPAPER AMALGAMATION IN SOUTH WALES*

An official announcement was made last night that "owing to the high cost of production imposed by existing and protracted competition," the *South Wales Evening Express*, Cardiff, will be amalgamated with the *South Wales Echo* as from to-day. Both papers are owned by the *Western Mail*, Limited, which acquired the *South Wales Daily News* and its evening publication the *South Wales Echo* two years ago. The *Evening Express* was published from the offices of the *Western Mail* and has been in existence for over 40 years.

Mr. W. F. Caves, secretary of the Wholesale Textile Association, stated yesterday that his organization had recommended members to open their warehouses on the Saturday before Whitsun.

# LONDON GAZETTE

*FRIDAY, MAY 30*

## ADMIRALTY, MAY 26

R.N.R.

Paymr. Comdr. (Registrar Class) A. J. Padfield, R.D., placed on Retd. List (May 23).

MAY 28

R.N.

Lieut. W. [illegible] Hadley placed on Retd. List (May 28).

Mids. (E.) to be Sub-Lieuts. (E.) with seny. as stated:—W. B. Axford (Nov. 1, 1929); A. E. Turner, W. A. J. Campbell (March 1); J. H. Green, E. J. Chubb, A. F. Smith, J. A. N. Malim, A. C. K. Laman, G. W. Alcock, N. L. Evans, L. B. Sharman (April 1); A. W. M. Collyer, J. P. H. Bott, J. J. Hughes, J. Le C. Morris, B. S. Blanchford, N. Spence, G. A. O. Andrews (May 1).

R.N.R.

Sub-Lieut. A. Wilkinson to be Lieut., with seny. of April 27.

R.N.V.R.

Proby. Payr. Lieut. D. McC. Duff to be Payr. Lieut., with original seny. of April 29, 1929; Proby. Surg.-Lieut. (D.) J. E. Daniels, L.D.S., to be Surg. Lieut. (D), with original seny. of July 7, 1928.

MAY 29

R.N.

Cl. Engr. C. E. Barnicoat placed on Retd. List with rank of Lieut. (E.) (May 29); Lieut. S. T. Hammond, M.B.E., placed on Retd. List. (May 29).

SHORE SIGNAL SERVICE

Senr. Ch. Offr. T. Gasson placed on Retd. List with rank of Lieut. (May 29).

MAY 30

R.N.

Chapln. Revd. C. E. Payne placed on Retd. List at own request (May 30).

## WAR OFFICE, MAY 30

The follig. are appid. Hon. Surgs. to the King:—Maj.-Gen. H. Ensor, C.B., C.M.G., C.B.E., D.S.O., M.B., late R.A.M.C., vice Maj.-Gen. R. K. Hannay, C.B., C.M.G., D.S.O. (retd.) (April 15); Lt.-Col. (temp. Col.) G. de la Cour, O.B.E., M.B., R.A.M.C., and promoted Bt. Col., vice Maj.-Gen. J. S. Gallie, C.B., C.M.G., D.S.O. (retd.) (March 20).

### REGULAR ARMY

COMMANDS AND STAFF

Capt. W. R. Beddington, The Bays, is appid. Staff Capt., 3rd Div. (May 22).

INFANTRY

KINGS OWN R.—Lt. J. W. Lugard to be Capt. (May 9).

LINCOLN R.—Lt. R. C. B. Stuart is secd. for serv. with the R. Signals (April 30).

R.W. FUS.—Capt. T. S. Griffiths is restd. to the estabt. (Feb. 8). (Substituted for the notification in the *Gazette* of April 1); Lt. Hon. F. J. Southwell retires, receiving a gratuity (May 31).

WORC. R.—Capt. and Bt. Maj. A. E. Stokes-Roberts, O.B.E., M.C., is secd. whilst a student at the R.A.F. Staff Coll. (Jan. 20).

LOYAL R.—Capt. J. G. W. Hyndson, M.C., retires on ret. pay (May 31).

ROYAL ARMY MEDICAL CORPS

Capt. D. Crellin, M.C., to be Maj. (Feb. 23, 1928). (Substituted for the notification in the *Gazette* of Feb. 28, 1928); Lt. J. W. Eames, M.B., to be Capt. (April 1). The appt. of Lt. R. R. Leaning is antedated to Nov. 1, 1928, but not to carry pay and allces. prior to July 1, 1929.

QUEEN ALEXANDRA'S IMPERIAL MILITARY NURSING SERVICE

Sister Miss C. A. Stevens, R.R.C., to be Matron, vice Miss A. C. Markwick, R.R.C., to ret. pay (May 1); Sister Miss M. E. Stewart, R.R.C., retires on ret. pay (May 20).

The follig. resign their appts.—Sister Miss A. Rigby (May 29); Staff Nurse Miss G. M. Browne (May 30).

The follig. Staff Nurses to be Sisters:—Miss E. M. Bamber (April 11); Miss D. G. Davies (May 2).

The follig. to be Staff Nurses:—Miss H. Collins, from Q.A.M.N.S., for India (temp.) (Sept. 25, 1929); Miss G. H. L. Goff (Nov. 1, 1929); Miss R. Gordon (Nov 1, 1929); Miss E. M. Holland (Nov. 1, 1929).

ESTABLISHMENTS

Capt. J. F. Metcalfe, R.A.S.C., relinquishes the appt. of Inspr. of Mech. Trans., 2nd Cl. (Cl. FF), Inspn. Dept. (temp.) (May 15); Capt. A. G. Robinson, R.A.S.C., from Inspr. of Mech. Trans., 3rd Cl. (temp.), is apptd. Inspr. of Mech. Trans., 2nd Cl. (Cl. FF), Inspn. Dept (temp.) (May 15).

MEMORANDUM

Bt. Lt.-Col. F. P. Nosworthy, D.S.O., M.C., R.E., relinquishes the local rank of Col., on ceasing to be empld. with the Sudan Def. Force (Jan. 7).

### REGULAR ARMY RESERVE OF OFFICERS

GENERAL LIST

Lt. H. L. Greener resigns his comms. (May 31).

REGIMENTAL LIST

ROYAL REGIMENT OF ARTILLERY

The follg. having attained the age limit of liability to recall, cease to belong to the Res. of Off.:—Lt.-Col. E. H. E. Collen, C.M.G., D.S.O. (May 6); Lt.-Col. E. D. Matthews (May 8); Lt.-Col. F. W. Vander Kiste, D.S.O. (May 11); Lt.-Col. S. R. Normand, D.S.O. (May 29); Lt.-Col. W. D. F. Norwood, Bt. Col., C.M.G. (May 31); Maj. R. Y. K. Walker, M.C. (May 28); Capt. E. Atkin, O.B.E. (April 28); Capt. L. Lockwood, M.C. (May 2); Capt. G. Carr, O.B.E. (May 12); Capt. W. Jones, M.B.E. (May 17); Capt. J. J. Armitage, D.C.M. (May 24); Capt. E. W. Catt, M.C. (May 25); Lt. W. R. Nelson, D.C.M. (May 21); Sec. Lt. G. Sewell (May 3).

Lt. H. J. G. Spencely resigns his comms. (May 31).

INFANTRY

The follg., having attained the age limit of liability to recall, cease to belong to the Res. of Off.:—

R.W. FUS.—Lt. C. T. Davies, M.C. (May 29).

DORSET R.—Maj. M. J. Wheatley, C.B.E. (April 24). (Substituted for the notification in the *Gazette* of May 2.)

SUPPLEMENTARY RESERVE OF OFFICERS

The follg. to be Sec. Lts. (May 31):—

ROYAL ENGINEERS, TRANSPORTATION

D. S. Hart (late Cadet, R. Grammar Sch. (Worcester) Contgt., Jun. Div., O.T.C.).

FOOT GUARDS

C. G'ps.—Sec. Lt. F. B. Childe, from Gen. List, T.A.

J. Bayly (late Cadet Lce-Corpl., Winchester Coll. Contgt., Jun. Div., O.T.C.).

INFANTRY

DEVON R.—Sec. Lt. R. J. Garratt ceases to hold a comms. (May 31).

ROYAL TANK CORPS

E. W. F. Macmullen (late Cadet Corpl., Oratory Sch. Contgt., Jun. Div., O.T.C.) to be Sec. Lt. (May 31).

ROYAL ARMY MEDICAL CORPS

Lt. G. R. A. de M. Rodolf to be Capt. (May 17).

CHANNEL ISLANDS

The Royal Militia of the Island of Jersey

Sec. Lt. S. W. Noel (late R.J.A.), from Res. of Off., to be Sec. Lt. (April 1).

### TERRITORIAL ARMY

COMMANDS AND STAFF

Col. E. C. Heath, D.S.O., T.D., having attained the age limit, retires and retains his rank, with permission to wear the prescribed uniform (May 31). Bt. Lt.-Col. K. A. N. Anderson, M.C., Seaforth, relinquishes the appt. of G.S.O., 2nd Grade, 50th (Northumbrian) Div. (May 22). Maj. H. S. Pinder, M.C., Leicester R., from Staff Capt., 3rd Div., is apptd. G.S.O., 2nd Grade, 50th (Northumbrian) Div. (May 22).

YEOMANRY

CHESHIRE.—Lt.-Col. S. E. Ashton, T.D., to be Bt. Col. (May 8).

SHROPSHIRE.—Sec. Lt. E. G. Hayes resigns his comms. (Apr. 26).

YORK. D.—Capt. (Qr.-Mr.) F. G. Bucktin, T.D., to be Maj. (Qr.-Mr.) (May 29).

ROYAL ARTILLERY

61ST (N. MIDLAND) FD. BDE.—E. B. Ellis (late Cadet Corpl., Repton Sch. Contgt., Jun. Div., O.T.C.) to be Sec. Lt. (May 31).

65TH (8TH LOND.) FD. BDE.—Sec. Lt. W. E. G. West to be Lt. (May 20).

107TH (L. NOTTS H. YEO) FD. BDE.—P. L. Birkin (late Cadet, Harrow Sch. Contgt., Jun. Div., O.T.C.) to be Sec. Lt. (May 31).

ROYAL ENGINEERS.

42ND (E. LAN.) DIVL. ENGRS.—J. A. Stafford (late Offr. Cadet, Cambridge Univ. Contgt., Sen. Div., O.T.C.) to be Sec. Lt. (May 31).

55TH (W. LAN.) DIVL. ENGRS.—Sec. Lt. H. S. Whittle to be Lt. (Apr. 14).

CITY OF DUNDEE (FORTRESS).—Sec. Lt. W. S. Johnston to be Lt. (Mar. 22).

ROYAL CORPS OF SIGNALS

42ND (E. LAN.) DIVL. SIGS.—Lt. W. A. Rhind, from 55th (W. Lan.) Divl. Sigs., to be Lt. (May 14).

47TH (2ND LOND.) DIVL. SIGS.—Corpl. G. Ll. Davies to be Sec. Lt. (May 31).

52ND (LOWLAND) DIVL. SIGS.—Capt. J. C. Anderson (late Supp. Res. of Off) to be Capt. (May 31).

54TH (E. ANGLIAN) DIVL. SIGS.—E. E. Gooderham to be Sec. Lt. (May 31).

INFANTRY

4TH/5TH BN. R. SCOTS.—Offr. Cadet K. MacLean, from Edinburgh Univ. Contgt., Sen. Div., O.T.C., to be Sec. Lt. (May 31).

7TH/9TH BN. R. SCOTS.—Offr. Cadet J. S. Macfie, from Edinburgh Univ. Contgt., Sen. Div. O.T.C., to be Sec. Lt. (May 31).

4TH BN. THE QUEEN'S R.—Sec. Lt. J. R. Major resigns his comm. (Feb. 24).

10TH BN. THE KING'S R.—Pte. G. H. Carter (late Cadet Corpl., Birkenhead Sch. Contgt., Jun. Div., O.T.C.) to be Sec. Lt. (May 31).

5TH BN. LINCOLN R.—Sec. Lt. H. J. Gillman to be Lt. (Apr. 25).

6TH BN. DEVON. R.—Capt. F. Phillips to be Maj. (Apr. 1).

6TH BN. LAN. FUS.—Capt. H. Bulcock to be Maj. (Apr. 1).

7TH BN. CHESHIRE R.—Lt. S. L. C. Lane, Cheshire R., to be Adjt., and is granted the temp. rank of Capt. in the T.A. (with pay and allcs. of a Lt.) while holding that appt. (May 14).

4TH BN. K.O.S.B.—T. E. Gray (late Cadet Sergt., Emanuel Sch. Contgt., Jun. Div. O.T.C.) to be Sec. Lt. (May 31).

4TH/5TH BN. E. LAN. R.—Sec. Lt. E. L. Carus to be Lt. (May 31).

6TH BN. R. SURREY R.—Sec. Lt. W. H. Pardey resigns his comm. (May 31).

5TH BN. N. STAFFORD R.—Lt. G. C. Knight resigns his comm. (May 10).

7TH BN. H.L.I.—Capt. M. B. Munn, T.D., to be Maj. (April 1). Maj. M. B. Munn, T.D., retires and retains his rank, with permission to wear the prescribed uniform (April 1). (Substituted for the notification which appeared in the *Gazette* of May 6.)

6TH BN. GORDONS.—G. T. Spence to be Sec. Lt. (May 31).

4TH C. OF LOND. R.—Sec. Lt. P. T. F. G. Shelley to be Lt. (April 26).

14TH LOND. R.—Sec. Lt. M. P. Henderson to be Lt. (May 24).

ROYAL TANK CORPS

22ND (LOND.) ARMD. CAR CO.—Sec. Lt. J. F. Horley to be Lt. (April 21).

ROYAL ARMY SERVICE CORPS

SEC. CAV. DIVL. TRAIN.—Lt. T. G. Russell to be Capt. (May 1); Sec. Lt. H. D. Green to be Lt. (March 2).

50TH (W. LAN.) DIVL. TRAIN.—Sec. Lt. H. B. Noon is secd. under para. 135 T.A. Regs. (April 15).

ROYAL ARMY MEDICAL CORPS

GENERAL LIST.—Capt. D. Lamont, M.B., to comd. 5th (Scottish) Hygiene Co., vice Capt. J. A. Bingham, M.B., F.R.F.P.S., F.R.C

# Court Circular

BUCKINGHAM PALACE, MAY 30

The Delegates of the Congress of the Federation of Chambers of Commerce of the British Empire had the honour of being received by The King and Queen, this morning, when the Officers, Vice-Presidents and Chief Representatives were presented to Their Majesties by the Earl of Iveagh.

The Right Hon. William Graham, M.P. (President of the Board of Trade) was present and the Ladies and Gentlemen of the Household in Waiting were in attendance.

The Queen, attended by the Lady Ampthill, the Lady Elizabeth Motion and the Hon. Gerald Chichester, visited the College of Nursing, Henrietta-street, Cavendish-square, this afternoon.

The Duke of Gloucester, attended by Major Ronald Stanyforth, left the Palace this evening for Plymouth.

ST. JAMES'S PALACE, MAY 30

The Prince of Wales, attended by Admiral Sir Lionel Halsey (Comptroller and Treasurer to His Royal Highness) returned to London from Devonshire this evening.

The Duke of Gloucester will visit the Leicestershire Agricultural Show on June 13.

Prince George has appointed Major Humphrey William Butler, M.C., to be Equerry to his Royal Highness.

The Duke and Duchess of Abercorn returned to 68, Mount-street, yesterday from Baronscourt, Newtownstewart.

The Duke and Duchess of Sutherland have returned to Hampden House Green-street, from abroad.

Marquess and Marchioness Camden and Lady Fiona Pratt will arrive at 41, Upper Grosvenor-street (telephone, Grosvenor 2336) on Monday.

The Marquess and Marchioness of Sligo will arrive on Monday at 7, Upper Belgrave-street from Westport House, Ireland.

The Marquess and Marchioness of Abergavenny will arrive at 24, Cadogan-place, S.W. (telephone, Sloane 8470), on June 2.

The Earl and Countess of Mar and Kellie will arrive at 28, Sussex-square to-day.

Earl and Countess Stanhope left 111, Eaton-square, on Thursday for Chevening, Sevenoaks.

The Dowager Countess of Lichfield will return to 63, Montagu-square on Wednesday from Shugborough Hall.

Priscilla Countess Annesley will arrive at 80, Eccleston-square to-day from The Lodge, Cox Green, Berkshire.

Viscountess Craigavon will return to Cleeve Court, Streatley-on-Thames, to-day from Ireland.

Lord and Lady Latymer have returned from New Zealand.

Sir William and Lady Emily Dyke yesterday celebrated their diamond wedding at Lullingstone Castle, near Eynsford, Kent.

Frances Lady Power has returned to St. James's Court from Germany.

Major-General Sir George Younghusband returned to the Tower of London yesterday from Harrogate. Lady Younghusband, who is staying at Aix-les-Bains, will return to London on June 15.

QUIET AND THE MAN

Somewhere the world clamours and shouts. Here is rich relief. One is conscious only of freshness, of an old-worldly quiet, of a vast content. Such is the power of a garden.

BOULTON & PAUL Revolving Garden Shelters. For outdoor reading, writing, work, play, meals. Simple and beautiful designs.

*Write for Catalogue 679.*

BOULTON & PAUL LTD., NORWICH, and 139, Queen Victoria Street, London, E.C.4.

*Call and see the various timber-framed buildings: Shelters, Kennels, Greenhouses, Garden Frames, Stables, Poultry Houses, etc., etc*

Separate Catalogues upon request.

THE PAEONY VALLEY will be in FLOWER during JUNE

Come and see Kelway's Paeonies

A unique as well as magnificent spectacle. Varieties clearly labelled and true to name. Motor Route A.372, or G.W.Railway Langport East or Langport West.

The following catalogues are free on request :—

A. Delphiniums. B. Paeonies

C. Gladioli. D. Pyrethrums, &c.

E. Colour Borders and Hardy Perennials.

F. Roses and Flowering Shrubs. Also a special Spring list of Chrysanthemums, Dahlias, Rock plants, &c

KELWAY & SON, *The Paeony Specialists.* LANGPORT. *Estd. 1851.* 431 Gold and Silver Medals.

GRASS EXPERTS ONLY

MacDonald's specialize in Grass Production for all purposes. LAWNS AND SPORTS GROUNDS INSPECTED BY ARRANGEMENT. Book "Lawns," and grass seed samples post free. Gold Medal awarded by R.H.S. for Grasses.

MacDONALD GRASS EXPERT HARPENDEN

RUSTIC WATTLE HURDLES

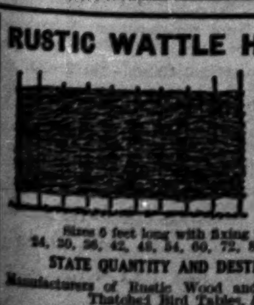

FOR:— Privacy, Plants, Shrubs, Poultry, Kennels, Shelters.

Sizes 6 feet long with fixing Stakes. 24, 30, 36, 42, 48, 54, 60, 72, 84 ins. high.

STATE QUANTITY AND DESTINATION.

Manufacturers of Rustic Wood and Willow Work. Thatched Bird Tables, &c.

E. R. SMITH & CO., ELECTRA HOUSE, HASLEMERE, Surrey.


## FORTHCOMING MARRIAGES

THE HON. JOHN MACLAY AND MISS B. ASTLEY

The engagement is announced between John Scott, youngest son of the Right Hon. Lord Maclay, of Glasgow, and the late Lady Maclay, and Betty L'Estrange, younger daughter of Major and Mrs. Delaval Astley, Wroxham, Norfolk.

MAJOR W. E. MAITLAND-DOUGALL AND MISS SCHREIBER

A marriage has been arranged, and will take place in July, between Major W. E. Maitland-Dougall, D.S.O., M.C., Royal Artillery, younger son of the late Commander W. Maitland-Dougall, R.N., D.L., of Scotscraig, Fife, and Mrs. Maitland-Dougall, of Byne, Storrington, and Mary Louisa, elder daughter of Captain and Mrs. Arthur Schreiber, of Brooks Hall, Ipswich.

MR. C. W. S. BLACKETT AND MISS WILLIAMS WYNN

The engagement is announced of Christopher William Stewart Blackett, Coldstream Guards, of Arbigland, Dumfries, only son of the late Captain Blackett and Mrs. Blackett Swiny, to Kathleen, elder daughter of Mr. Frederick Williams Wynn, C.B., and the late Mrs. Williams Wynn, of Chilworth Cottage, near Guildford.

THE REV. A. K. McGOVERN AND MISS K. M. LEES

The engagement is announced of the Rev. Alexander Kenneth McGovern, only son of the late Mr. Alexander McGovern, of Rhenvylle, Ireland, and Mrs. McGovern, and Kathleen Margaret Lees, daughter of Mr. and Mrs. Louis Lees, Lower Bourne, Surrey.

MR. H. W. GRIFFITH AND MISS THEOBALDS

The marriage arranged between Mr. H. W. Griffith and Miss P. L. Theobalds will take place on Saturday, June 28, at St. Mary's Church, Wargrave, at 2.15 p.m.

MR. H. R. SKETCH AND MISS WICKS

The engagement is announced between Harold Ralph Sketch, younger son of Mr. and Mrs. Sketch, of Lanherne House, Wimbledon, and Phyllis, daughter of Mr. and Mrs. Bernard Wicks, of Dunmurry, Esher.

MR. L. F. VAN ZWANENBERG AND MISS CORPER

The engagement is announced between L. Frank van Zwanenberg, only son of Mrs. J. Van Den Bergh, of 26, Lyndhurst-road, Hampstead, and the late J. van Zwanenberg, and Betty, only daughter of Mrs. R. Corper and the late Michael Corper, of Johannesburg, South Africa.

MR. T. A. IMAGE AND MISS PHILLIPSON

The engagement is announced of Thomas Arthur, elder son of Mr. and Mrs. Image, of Oxburgh Hall, Wisbech, and Ruth (Thelma), only daughter of the late R. A. Phillipson and Mrs. Canfield, of Esher, Surrey, and grand-daughter of the late W. J. Allwright, of Dublin.

## DINNER

ROYAL AERONAUTICAL SOCIETY

The president (Colonel the Master of Sempill) and council of the Royal Aeronautical Society held a dinner at the Athenaeum last night after the delivery of the Eighteenth Wilbur Wright Memorial Lecture by Mr. H. R. Ricardo. A presentation of a silver box suitably inscribed was made to Sir Richard Glazebrook by the president and council on behalf of the society to commemorate the twenty-first anniversary of the founding of the advisory committee for aeronautics—Sir Richard Glazebrook having been chairman of that committee since its foundation in 1909. Lieutenant-Colonel J. T. C. Moore-Brabazon was also presented with a small gift from the president and fellow-members of council inscribed "To commemorate the twenty-first anniversary of his flight on the 2nd of May, 1909—the first flight in a power-driven aeroplane piloted by a British subject in the British Isles." At the lecture which preceded the dinner the Silver Medal of the Royal Aeronautical Society was presented to Mr. F. H. Royce for his conspicuous work in the design and development of aircraft engines and, in particular, of the engine in the Supermarine "S.VI.," which was victorious in the Schneider Trophy Contest.

The following were present at dinner:—

Air-Marshal Sir John Higgins (Air Member for Supply and Research), Sir Richard Glazebrook (Chairman of the Aeronautical Research Committee), Mr. F. Handley Page (Chairman of the Society of British Aircraft Constructors), Lieutenant-Colonel Mervyn O'Gorman (Vice-Chairman, Royal Aero Club), Dr. Gerald Merton (Chairman of the Air League), Mr. Loughnan Pendred (President of the Institution of Mechanical Engineers), Mr. E. H. Blake (President of the Society of Motor Manufacturers and Traders), Air Vice-Marshal Sir Sefton Brancker, Air Vice-Marshal Sir Vyell Vyvyan, Lieutenant-Colonel J. T. C. Moore-Brabazon, Mr. H. E. Wimperis, Captain P. D. Acland, Professor L. Bairstow, Major T. M. Barlow, Mr. M. L. Bramson, Mr. Griffith Brewer, Major J. S. Buchanan, Major G. P. Bulman, Wing-Commander T. R. Cave-Browne-Cave, C. R. Fairey, Captain F. T. Hill, Captain A. G. Lamplugh, Mr. W. O. Manning, Mr. C. C. Walker, Captain L. A. Wingfield, Major D. H. Kennedy, and Mr. J. E. Hodgson.

## SERVICE DINNER

ROYAL MARINE OFFICERS

The Royal Marine officers' dinner was held at the Hotel Metropole yesterday. General Sir Herbert Blumberg presided, and others present included:—

Captain S. J. Bassett, Lieutenant-Colonel A. C. Butt, Major H. R. Brewer, Lieutenant-Colonel A. G. B. Bourne, Major H. S. G. Bird, Captain F. M. Bramall, Colonel J. A. M. A. Clark, Lieutenant-Colonel A. R. Chater, Brigadier G. Carpenter, Mr. R. F. Cornwall, Colonel C. Clarke, Lieutenant-Colonel A. S. Cantrell, Captain V. G. Clayton, Lieutenant-Colonel H. C. Evans, Mr. C. L. Edwards, Colonel R. F. C. Foster, Brigadier R. V. T. Ford, Captain S. A. Field, Brigadier F. R. Griffiths, Major R. S. Gibson, Colonel J. R. Garrett, Major R. C. A. Glunicke, Lieutenant-Colonel H. L. Gillespie, General Sir Lewis Halliday, Colonel G. R. S. Hickson, Colonel H. N. H. Houghton, Major G. S. Hobson, Major T. L. Hunton, Colonel B. A. Hill, Mr. K. Hunt, Lieutenant-Colonel W. L. Huntingford, Major J. C. T. Hoby, Lieutenant-Colonel H. B. Inman, Captain T. H. Jameson, Major J. G. Johnstone, Major H. L. Jones, Brigadier H. A. H. Jones, Major-General A. G. Little, Colonel L. C. Lampen, Captain H. R. Lambert, Lieutenant-Colonel G. H. Littleton, Colonel T. B. A. Leahy.

Major-General P. Molloy, Major C. B. Mullins, Lieutenant-General R. H. Morgan, Lieutenant-Colonel F. W. Mattison, Major J. McF. Mitchell, Lieutenant-Colonel J. Macnair-Smith, Captain R. A. R. Neville, Captain H. T. Newman, General Sir William Nicholls, Colonel H. Ozanne, Major-General J. R. H. Oldfield, Lieutenant-Colonel W. S. Poe, Major-General Sir Archibald Paris, Captain K. A. B. Puckle, Lieutenant-General R. O. Paterson, Lieutenant-Colonel H. C. Pope, Lieutenant-Colonel A. Peel, Captain K. E. Previte, Major-General G. L. Raikes, Colonel G. V. Robinson, Lieutenant-Colonel H. H. F. Stockley, Lieutenant-Colonel H. K. Stephens, Colonel W. G. Simpson, Captain H. T. Tollemache, Captain V. D. Thomas, Major-General H. S. Neville White, Lieutenant-Colonel C. E. Sykes Wright, Colonel C. H. Willis, Major H. A. C. Webber, Captain R. H. P. West, and Major G. C. Wainwright.

## ROYAL HOSPITAL AND HOME FOR INCURABLES, PUTNEY

Among the members of the board present yesterday at the Cannon Street Hotel, when the 152nd election of candidates for the Royal Hospital and Home for Incurables, Putney, was held, were the following:—Major T. Clarence E. Goff, D.L., J.P. (chair), Mrs. Arnold, Mr. Egerton H. E. Hensley, Mr. G. F. Lenanton, Mr. R. J. Lesslie, Mr. John Perring, D.L., J.P., Mr. John C. Potter, Sir Owen Seaman, Sir H. Percy Shepherd, Mr. H. P. Tollinton, Colonel Roy F. Truscott, O.B.E., and Mr. J. Turton Wright. Twenty-five candidates were elected, and a vote of thanks was passed unanimously to Major Goff for presiding and to Mr. J. Turton Wright for acting as chairman of the scrutineers.

Lady Hungerford, wife of Sir Wilson Hungerford, of Malone Park, Belfast, gave birth to a son at 33, Kensington-mansions, S.W., on Thursday.

Lady (Louis) Vaughan will return to 18, Tite-street on Monday from Devonshire, where she has been staying for the last three or four weeks.

Mr. Eric and Lady Bettie Walker have returned to London from Kenya, and during June and July will be at 29, Montpelier-place, S.W.7. (Telephone, Sloane 4476.)

Mrs. Warren Pearl has arrived at 26, Rutland-gate. She will give a dance for young people there on July 11. (Telephone: Kensington 7223.)

Mrs. R. C. Huggett and family sincerely thank all relatives and friends for expressions of sympathy received during their sad bereavement, and for the beautiful floral tributes.

Mrs. Oswald Birley gave birth to a son yesterday at The Corner House, Wellington-road, N.W.8.

The Queen was shown yesterday by Sir Sydney Skinner round the china and glass salons of Messrs. John Barkers, of Kensington, where the pottery display celebrating the Wedgwood Bicentenary is taking place.

Lady Alexandra Metcalfe has received a cheque for £100 from Viscount Leverhulme in response to her appeal for the dinner she is organizing in aid of The Save the Children Fund (British Section), to be held at the Savoy Hotel on July 2.

## DANCES

LADY DOWNSHIRE

The Marchioness of Downshire gave a small dance last night for her nieces, Miss Joan and Miss Eve Foster. The Essex band played.

The dining-room was decorated with red carnations and the dance-room with yellow azaleas. Among those who accepted invitations were:—

The Danish Minister and Countess Ahlefeldt-Laurvig, Countess Ingegerd Ahlefeldt, the Marquess and Marchioness of Carisbrooke, the Marchioness Curzon of Kedleston, Lady Ravensdale, Viscount and Viscountess Churchill, Earl Winterton, the Hon. Charles Mulholland, Baron and Baroness van Heemstra, Lord Francis Hill, the Hon. Lady Anstruther-Gough-Calthorpe, Lord and Lady Queenborough, Lady Howard de Walden and the Hon. Bronwen Scott-Ellis, the Hon. Esmond and Mrs. Harmsworth, Viscount and Viscountess Weymouth, Lord Willoughby De Eresby, Brigadier-General the Hon. Charles and Lady Muriel Willoughby, Almina Countess of Carnarvon, Colonel Dennistoun, the Hon. Margaret Best, Sir Herbert and Lady Cayzer, Miss Cayzer, Mrs. Eddie Foster, Mrs. George Brooke and Miss Brooke, Mr. Simon Morrison, Major and Mrs. Bruce and Miss Egerton, Major Thomas Foster, Mr. James Harbord, Mr. Nicholls, Mr. Willie Dunn, the Hon. Mrs. Van de Weyer, Miss Myrtle Van de Weyer, Miss Daphne Van de Weyer, Lady Helen Cassel, Miss Hermione Cassel, Lord O'Neill, Miss Maureen Guinness, Captain and Mrs. Loeffler and Miss Loeffler, Mrs. Stanley Wilson.

Sir Delves and Lady Broughton, Kathleen Countess of Drogheda and Lady Patricia Moore, Lady Lowther and Miss Lowther, M. Vincent de Stensen, Lady Horne, Mrs. McGrath, the Hon. Lady Quilter and Miss Quilter, Mrs. St. George and Miss Vivien St. George, Mr. St. George, Mrs. Hamilton Wedderburn, Miss Wedderburn, the Hon. Diana Skeffington, Mrs. Weisweiller, Miss Weisweiller, the Hon. Henry and Mrs. Mond, Mrs. Frank D'Arcy, Captain and Mrs. Sandys, Mr. and Mrs. Tyrwhitt-Drake, Mrs. Clive Wilson, Miss Thetis Wilson, Mr. David Innes-Ker, Miss Elizabeth Vesey, Miss Diana Streatfeild, Sir Alexander and Lady Sandeman, the Countess of Clanwilliam, Lady Elizabeth and Lady Mary Meade, Mrs. Seely, Colonel and Mrs. Pleydell Railston, Mr. Sholto Douglas, Miss Cynthia Fyers, Sir Anthony Weldon, the Earl of Altamont, Viscount FitzHarris, Miss Villiers, Mr. Gordon Lennox, Mr. Robin Wilson, Miss Ridley, Lady Stanley of Alderley and the Hon. Pamela Stanley, Miss Royds, and Rear-Admiral the Hon. Arthur Stopford.

MRS. RICHARD PRESTON

The Hon. Mrs. Richard Preston gave a dance for her daughter, Miss Elizabeth Preston, last night at 39, Hill-street, Berkeley-square. The ballroom was decorated with pink roses and the supper room with red roses. Those who gave dinner parties before the dance included:—

Beatrice Countess of Eglinton and Winton, the Countess of Denbigh, Lady Margaret MacRae, Lady Beaumont, Lady Janet Bailey, Lord Colum Crichton-Stuart, Lady Swansea, the Hon. Mrs. A. Maule Ramsay, the Hon. Mrs. E. Feilden, the Hon. Mrs. Malcolm Bowes-Lyon, Mrs. Francis Alston, Mrs. Alisdair MacGregor of Cardney, Mrs. Arthur Guinness, Mr. Robert Clarke, the Hon. Mrs. Charles Noel, and Lady Geddes.

Among others present at the dance were:—

Viscount Tiverton, Lady Arundell of Wardour, the Hon. Isabella Arundell, Sir Auckland Geddes, Mr. and Mrs. Patrick Mair-Johnson, Prince Leichtenstein, Lady Janet and Lady Betty Montgomerie, the Hon. Mrs. Micklethwait, the Hon. Mrs. Home-Drummond-Moray, Vicomte Etienne de Croy, Mr. and Lady Jean Bertie, the Earl and Countess of Macclesfield, the Countess of Gainsborough, Captain Sir George and Lady Duckworth-King, Viscountess Gormanston, the Hon. Mrs. Ferguson, Miss Ferguson, the Hon. Mrs. Guy Feilden, Miss Priscilla Feilden, Sir Robert Throckmorton, Miss Ann Throckmorton, Miss Jane Noel, Lieutenant-Commander the Hon. Robert Southwell, R.N., and Mrs. Southwell, Mr. and Mrs. Reginald Forbes, the Marquess of Donegall, Mr. and Mrs. Godfrey Palmer, Miss Myrtle Palmer, Sir Robert and Lady Gardiner, Mrs. McConnell, Mr. and Mrs. F. McConnell, Viscount Garmoyle, Miss Gelda MacGregor, Viscount Carlow, the Hon. Mrs. Wentworth Chetwynd, Miss Joan Chetwynd, Mrs. Phillip Chetwynd, Mr. and Mrs. George Whigham, Miss Margaret Whigham, and Lady Flavia Giffard.

## EXHIBITION OF PAINTED FABRICS

Countess Fitzwilliam is lending 4, Grosvenor-square, on Thursday, June 12, for an exhibition of painted fabrics by the Disabled Sailors' and Soldiers' Mutual Association. The exhibition will be open to the public from 11 a.m. until 6 p.m. There will be a private view (to which admission will be by invitation only) on Wednesday, June 11. The disabled men who produce painted fabrics live with their wives and families on the "Painted Fabrics" Estate at Meadowhead, Sheffield, and, in spite of severe disabilities, they are an entirely self-supporting community.

## FUNERALS

LORD ASHTON

The funeral of Lord Ashton took place at Lancaster yesterday. The Bishop of Blackburn, the Archdeacon of Lancaster, and the vicar of Skerton were among the clergy who took part in the service. The mourners included:—Lady Ashton, Earl and Countess Peel, Viscount Clanfield, Mr. R. W. Wearing, Miss Wearing, Sir Norval Helme, Sir Edwin Stockton, Colonel H. H. Owtram, Major Glas Sandeman, Mr. G. H. P. Marton, Mr. J. H. Dalton, Mr. V. Neutgens, and Mr. N. Wyers.

COMMODORE W. MARSHALL

The funeral service for Commodore William Marshall, Commodore of the White Star Line and captain of the Majestic, was held at Highfield Church, Southampton, yesterday. A Mercantile Marine guard of honour awaited the arrival of the coffin at the church, where the Rev. D. P. Williams and the Rev. F. A. W. Wilkinson officiated.

Among those present were:—

Mr. Arthur B. Cauty (director of the White Star Line, representing the chairman and directors of the company), Mr. E. Trevor Lewis, Captain J. W. Williams, Captain W. S. Thornton, Mr. F. J. Blake, Mr. J. Goodier, Captain J. Walker (representing Commodore C. A. Bartlett, marine superintendent, White Star Line), Captain G. E. K. Oliver, Captain H. N. McGill, Mr. R. T. Tredger, Mr. E. J. Talor, Mr. F. Thompson, Mr. W. H. Redhead, Mr. R. Chester, Mr. H. Glass, Mr. R. H. Hall, Mr. A. L. Gosling, the Deputy Mayor of Southampton (Councillor M. H. Pugh), Mr. C. E. Cotterell, Mr. F. H. Dawson, Captain J. A. Wolfe, Captain S. G. S. McNeil (of the Mauretania), Mr. H. White, Mr. A. Cockburn, Captain S. N. Braithwaite, Mr. W. A. Penton, Captain Sir Benjamin Chave (of the Windsor Castle) and Lady Chave, Mr. J. C. Jeffery (Mercantile Marine Service Association), Mr. J. A. Galloway, Mr. W. G. Jones and Mr. T. Horsey (British Sailors' Society), Mr. W. Smith (Company of Master Mariners), Sir George Hussey, Mr. G. H. S. Pearce, Mr. George Bowyer, Mr. G. W. Bowyer, Canon W. H. Chitty and Mrs. Chitty, Captain W. H. Whittle, R.N.R. (Board of Trade), Alderman P. V. Bowyer, Dr. David Macintyre (Board of Trade), Captain A. H. Raymer, R.N.R., Mr. R. Etheridge, Captain T. E. Davies, Dr. H. G. Bower, Mr. O. Walford, Captain Mills, Captain B. Steele, Mr. E. Lepard, Mr. Graham Day (hon. secretary of the Missions to Seamen), Mr. S. G. Harmer, and Mr. George W. Higgs.

The body was later taken on board H.M.S. Truant and was committed to the sea off the Isle of Wight. The mourners included Mrs. Marshall (widow) and her three sons. Mrs. Marshall has received the following telegram:—

"The King and Queen offer you very sincere sympathy in the bereavement which you have suffered by the death of Commodore Marshall, who had such a distinguished career in the Merchant Service, and whom their Majesties well remember while holding the appointment of R.N.R. Aide-de-Camp to the King."

## BANDS IN THE PARKS

FIXTURES FOR COMING WEEK

Band performances in the parks and open spaces up to the end of next week include the following:—

| | | |
|---|---|---|
| **TO-DAY** | | |
| Hyde Park | Royal Parks | 3 to 5 and 7 to 10 |
| Victoria Embankment Gardens (Villiers-street) | Crystal Palace | 8 to 10 |
| **TO-MORROW** | | |
| Hyde Park | Royal Parks | 3 to 5 |
| | Grenadier Guards | 8 to 10 |
| Green Park | Grenadier Guards | 6 to 8 |
| Kensington Gardens | Borough of Kensington | 3 to 5 and 6.45 to 8.45 |
| Regent's Park | London Fire Brigade | 6.30 to 9 |
| Greenwich Park | Callender's Cable Works | 6.30 to 9 |
| Richmond Park | Feltham Prize Military | 6.30 to 8.30 |
| Victoria Embankment | Skepelhorn's Military | 7.30 to 9.30 |
| Finsbury Park | Irish Guards | 7 to 9 |
| Hillyfields | Royal Engineers | 7 to 9 |
| Victoria Park | Royal Artillery | 7 to 9 |
| Waterlow Park | Honourable Artillery Company | 7 to 9 |
| Ruskin Park | Metropolitan Police | 7 to 9 |
| Parliament Hill | Queen Victoria's Rifles | 7 to 9 |
| **MONDAY** | | |
| Hyde Park | Royal Parks | 3 to 5 and 7 to 10 |
| Victoria Embankment | Old Comrades | 12.30 to 2 |
| **TUESDAY** | | |
| Hyde Park | Royal Parks | 3 to 5 and 7 to 10 |
| Lincoln's Inn Fields | Phono Publicity | 7.45 to 8.45 |
| Victoria Embankment (Temple) | H.A.C. | 12.30 to 2 |
| Victoria Embankment (Villiers-street) | 92nd Brigade, R.A. | 8 to 10 |
| **WEDNESDAY** | | |
| Hyde Park | Royal Parks | 3 to 5 and 7 to 10 |
| Kennington Park | Phono Publicity | 6.30 to 8.30 |
| Victoria Embankment (Villiers-street) | Metropolitan Military | 12.30 to 2 |
| **THURSDAY** | | |
| Hyde Park | Royal Parks | 7 to 10 |
| Green Park | Royal Parks | 3 to 5 |
| Victoria Embankment (Temple) | English Imperial | 12.30 to 2 |
| Victoria Embankment (Villiers-street) | London Fire Brigade | 8 to 10 |
| **FRIDAY** | | |
| Hyde Park | Royal Parks | 3 to 5 and 7 to 10 |
| Victoria Embankment (Villiers-street) | Ex-Cavalrymen | 12.30 to 2 |
| **SATURDAY** | | |
| Hyde Park | Royal Parks | 3 to 5 and 7 to 10 |
| Victoria Embankment (Villiers-street) | British Legion (City of London) | 8 to 10 |

## HEAVEN

### SEEING THE INVISIBLE

(FROM A CORRESPONDENT)

It is easy to reject the pictures of heaven derived from sources long anterior to Christianity and adopted, though with important modifications, by its adherents. The fact that they have so long maintained their hold on the imaginations of men, and are still treasured by not a few devout people, shows that they represent something of real moral and spiritual worth. We may no longer think of heaven as a region of glory above the skies, but that is no reason why we should conclude that heaven has no reality, or that man hereafter shall have no consciousness of life in conditions which ensure perfect happiness. We are not the less persuaded of the reality of heaven because we are content to say:—

Eye hath not seen nor ear heard,
Neither hath entered into the heart of man,
The things that God hath prepared for them that love Him.

In declaring its belief in the Ascension into heaven the Church affirms Christ's triumph and His supreme lordship in the eternal realities of the supernatural world. His entrance into heaven after His life, death, and resurrection is the crowning act by which not only was His ministry declared and proved to be the work of perfect righteousness, but He Himself attained an eternal and universal sovereignty. The Ascension reveals the nature of true kingship, showing how it is won by sacrifice and exercised in ministry to those who are subject to it. Thus it calls the Christian at once to rejoice in the victory of Christ, to a devout worship of Him who is revealed as Lord, and to a confident hope of everlasting life and a willing obedience to His commands as Lord of heaven and earth.

The triumph of the Ascended Lord is not merely for Himself. His people participate in it. They, too, will enter into the glory which He has won for them. We may find many reasons for the reserve generally observed in present-day references to heaven. Our preachers comparatively seldom speak of it, and when they do it is more frequently than not in vague, if not in apologetic, terms. In the past men have confused the symbol for the reality, but that is no reason why in recognizing their mistake we should abandon the latter. Here, no doubt, we see the results of reaction. The hope of heaven has been a constant inspiration to the highest nobility of endeavour, self-sacrificing service, and fidelity in trouble. If we refrain from trying to describe its conditions we may none the less rejoice in the hope of glory. The Lord Himself found succour in that hope, and the servant need not be afraid to welcome it in the confident fulfilment of the promise: "Where I am, there, also, shall my servant be."

Heaven is something more than the object of future hope, the bourne of happiness to be enjoyed hereafter. The Ascended Lord now directs, assists, protects and blesses His servants on earth wherever their lot may be cast. The earliest instance of the experience which justifies this faith is described in the history of St. Stephen, the first Christian martyr. Arraigned before his accusers he made his defence, and, we are told, being met with a storm of passionate hate he looked up steadfastly into heaven, and saw the Ascended Lord standing at the right hand of God. We need not press what is obviously symbolic language, but we find here a record of an experience shared by devout Christians of all ages, in the consciousness that He who is the Ascended Lord cares for His servants, and from heaven, which is His dwelling place, He encourages them with the assurances of His protection. They know that in His company defeat can never overwhelm them. It is enough if, even when all earthly help fails, like St. Paul they can say:—"The Lord stood by me."

The reader of the New Testament will recall many passages in which men are bidden not merely to reflect on the realities of heaven but to give them a place in the things of this world. Christians must lay up for themselves treasure in heaven, set their affections on things above, and cheer themselves with the thought of their fellowship with the multitudes of the redeemed who now share heaven's glory. Other-worldliness has become the term of reproach, and not without reason. Not seldom devout men have been so occupied with thoughts of heaven that they have neglected obvious duties on earth. Absorbed with the care for their own souls or the souls of their fellows they have forgotten the needs of men in this world and the claims of social duty. Our danger to-day does not lie in this direction. The modern Christian runs little risk of an excessive concern about the joys of heaven or the fears of hell, nor is he likely to be so absorbed in the care of his soul that he will neglect the claims of business or social duty. On the contrary we are so immersed in the things which are seen and temporal that we too rarely stay to consider the things that are unseen and eternal. The Ascension recalls us to this higher view of life, presenting us with the patterns of things in the heavens by which we may shape the circumstances of life according to the Will of God.

Belief in the reality of the Ascension makes the commonplace things of this world radiant with the light of heaven. In this belief Francis Thompson in the hour of his utmost poverty, a destitute on the Embankment, could thus express his confident faith:—

But (when so sad thou canst not sadder)
Cry;—and upon thy so sore loss
Shall shine the traffic of Jacob's ladder
Pitched betwixt Heaven and Charing Cross.
Yea, in the night, my Soul, my daughter,
Cry,—clinging Heaven by the hems;
And lo, Christ walking on the water
Not of Gennesareth, but Thames!

Heaven's light shines in the darkness, and the darkness cannot overcome it.

## ECCLESIASTICAL NEWS

### CHURCH APPOINTMENTS

The King has approved of the appointment of the REV. ROBERT JOHN CANNELL to the vicarage of Kirk Maughold, in the Isle of Man, in the place of the REV. HENRY MADDRELL, who has been appointed by the Bishop of Sodor and Man to the vicarage of St. Mary, Castletown.

The REV. R. W. COLE, assistant curate of Birchington, has been nominated by the Archbishop of Canterbury to the vicarage of Elmsted with Hastingleigh, Kent.

The REV. W. G. WARWICK, curate of Leamington, has been nominated to the vicarage of Cheveley, Newmarket—patron, the Rev. W. F. Buttle.

The REV. HOWELL ROSSER, vicar of St. Mary's, Pembroke, has accepted the offer of Newcastle Emlyn, in the diocese of St. David's.

The anniversary day of the Cambridge Mission to Delhi will be observed on Tuesday. The Bishop of Tinnevelly (Dr. F. J. Western) will be the celebrant at a celebration of the Holy Communion in Southwark Cathedral, at 8.30 a.m. The annual meeting will be held at Sion College at 4.30 p.m., when the Bishop of Salisbury will preside and Sir Amherst Selby-Bigge and Miss G. Mowll will speak.

## ASCOT ROYAL ENCLOSURE

The list for Ascot Royal Enclosure tickets closes to-night, after which no further applications can be considered.

## WILLS AND BEQUESTS

### ESTATE OF LADY FURNESS

The RIGHT HON. JANE ANNETTE, BARONESS FURNESS, of Grantley, of Grosvenor-street, S.W., and of Hamels Park, Buntingford, Herts, late of Grantley Hall, Ripon, who died on March 31, aged 74, widow of Christopher, first Baron Furness, left unsettled property in her own disposition of the gross value of £17,569, with net personalty £16,313. The testatrix left:—

£5 to each chauffeur, gardener, and in or outdoor servant in her service at her death.

A further grant of probate in respect of settled lands only has been issued in respect of the estate of the late Mr. ALEXANDER EDWARD LANE FOX-PITT-RIVERS, F.S.A., of Rushmore (near Salisbury), and of Sturminster Newton, Dorset, a former High Sheriff of Dorset, who died on August 19, 1927, aged 72 years. A grant in respect of unsettled property was issued in March, 1928, this property then being valued at £119,870. The settled land grant now issued is in respect of property valued at £161,350, making the total value of the property passing at his decease £281,220. The settled land grant has been granted to Sir John Frecheville-Ramsden, Bt., of Bulstrode, Gerrards Cross, and Colonel Ulric Oliver Thynn, of Muntham Court, Worthing, as trustees of the will of the late Augustus Henry Lane Fox-Pitt-Rivers, proved in July, 1900.

MAJOR SIR ROBERT JAMES MILO WALKER, Bt., late Coldstream Guards, of Sand Hutton, Yorks, died on February 11, leaving unsettled estate of the value of £21,130, with net personalty £1,841. He left:—

£200 to James Willis Mills, and the following legacies to persons, if still in his employment:—£100 to Stanley Colton Foster, agent; £50 each to Harry Farrant, stud groom; George Batty, engineer; and George William Gill, butler.

MR. JAMES HAINSWORTH ISMAY, of Iwern, Minster House, Blandford, Dorset, formerly a partner in Ismay, Imrie and Co., managers of the White Star Line, died on January 24, aged 62, leaving estate of the value of £174,983, with net personalty £54,574. He left:—

£300 to the Church Trustees of the Parish of Thurstaston, Cheshire, for the repair of the churchyard; and £200 each to Herbert Taylor, stud groom; Percy Brown, chauffeur; and Charles Ward, valet, if still in his service.

MR. ROBERT JOHN LOGAN, of Palmerston-place, Edinburgh, who died on February 18, left personal estate in Great Britain valued for probate at £65,429. He left:—

£1,000 to the Edinburgh Royal Infirmary; £1,000 to the Longmoor Hospital for Incurables; £1,000 to St. George's (lately United Free) Church, Edinburgh, upon trust for investment, the income to be applied towards the Central Fund of that church; £300 to the Minister and Kirk Session of the Parish of Legerwood, on trust for investment, the income to be applied in the maintenance of the Logan burial ground in Legerwood Churchyard, and any balance remaining to be divided among the deserving poor of the parish.

MR. PERCY UMNEY, of de Walden Court, Meads, Eastbourne, solicitor, formerly clerk to the Richmond Board of Guardians, died on March 7, aged 53, leaving £31,372, with net personalty £26,729. He left:—

On his wife's death £1,000 to the Star and Garter Home for Disabled Soldiers and Sailors, £500 to the Royal Richmond Hospital, £500 to the Princess Alice Memorial Hospital, Eastbourne; one year's wages to Florence Anning and Olive Orvis, if then in the service of his wife; £150 a year to Georgina Slade, and £50 a year to Florence Walter, and subject thereto, the capital sum producing such annuities for Harrow School for a musical scholarship at Cambridge.

MRS. FRANCES MARGARET APPLETON, of Warwick Park, Tunbridge Wells, who died on March 4, aged 73, widow of the Rev. R. Appleton, left £11,948 gross, with net personalty £11,810. She left the following legacies in memory of her late husband:—

£200 to the University Mission to North India; £1,000 to Selwyn College, Cambridge, and, without imposing any trust or obligation, "I desire to place on record my hope that the said sum may be added to the Endowment Fund of the College, in the increase of which my late husband was greatly interested."

The REV. REES EVANS, of Cwmhenog, Llanwrtyd Wells, Brecknock, ex-Chairman of the South Wales Calvinistic Methodist Association, and ex-Moderator of the Calvinistic Methodist General Assembly, who died on November 25, 1929, left estate of the gross value of £6,546, with net personalty £3,466. He left:—

£1,000 to Bethesda Calvinistic Methodist Chapel, Llanwrtyd Wells; £1,000 to the Central Fund of the South Wales Calvinistic Methodist Association; £500 to the Preparatory School of Calvinistic Methodists at Trefecca College, Talgarth, Brecon, to form a scholarship; £500 to the Calvinistic Methodist Theological College, Aberystwyth, to form a scholarship; £100 and his freehold farm, known as Neuaddbwll, Llanwrtyd Wells, to his housekeeper Jane Edwards; such English books as may be chosen by the Rev. Owen Prys to Aberystwyth Theological College.

DR. JAMIESON BOYD HURRY, M.A., M.D., of Hinton Firs, Mount-road, Bournemouth, and late of Westfield, Reading, for some years Medical Officer of University College, Reading, a well-known antiquary, and founder of the Sir Michael Foster Research Studentship at Cambridge University, who died on February 13, aged 72, left estate of the gross value of £11,668, with net personalty £10,711. He stated:—

That at the date of his will (April 19, 1929) he was engaged in writing a book on Woad, and if he should not have completed or published such before his death, he requested his friend, Arthur Reginald Horwood, to undertake such, for which service he gave to him 100 guineas, and one-half of the net royalties or profits arising from such publication.

Among other latest wills are the following:—

| | Gross value |
|---|---|
| BARR, Mr. Alfred Charles, of Rutland-street, Edinburgh (personal estate) | £4,848 |
| DAVIES, Mrs. Martha Jane, of Tregolan, Bradford-place, Penarth, Glamorgan (net personalty £14,196) | 15,363 |
| ELLISON, Mr. Albert Gladstone, of Oakfield, Langham-road, Bowdon, Cheshire, secretary to an insurance company (net personalty £7,456) | 8,635 |
| EVANS, Dr. John, M.D., D.S.O., of Bryniau, Carnarvon, Medical Representative of Ministry of Health for North Wales (net personalty £12,874) | 13,931 |
| LOXLEY, Mr. Frederick Lionel Keith, Ph.C. (47), of Chalford-road, Oxford (net personalty £8,656) | 9,338 |
| RAWORTH, Mr. Kenneth Lionel, B.A. (37), of the Bear Hotel, High-street, Maidenhead (net personalty £16,501) | 17,740 |
| REYNOLDS, Mr. Austin Edward, M.R.C.S., L.R.C.P., L.S.A. (63), of The Gables, The Common, Woolwich, S.E., and of Finsbury-pavement, E.C., ophthalmic surgeon (net personalty £1,687) | 2,259 |
| TAYLOR, Mr. Arthur, of Oak Villa, Ashgrove-road, Aberdeen, granite merchant (personal estate) | 25,880 |
| THOROGOOD, Mr. William Edward, of Westo, Carnarvon-road, Clacton-on-Sea, baker (net personalty £5,437) | 11,249 |
| THWAITES, Mr. Joseph Samuel, of Tufnell Park-road, Tufnell Park, N., late of the War Office (net personalty £2,613) | 2,708 |
| TOWERS, Mr. Samuel Hewitt, of Ings House, Barwick-on-Elmet, Yorks, late of Williams Deacon's Bank, Limited, Manchester (net personalty £19,166) | 19,217 |

## ARRANGEMENTS FOR TO-DAY

Prince George, accompanied by the French Ambassador, opens new Bristol airport at Whitchurch, in connexion with British-French Week at Bristol.

Duke of Connaught inspects 2nd Battalion, The Rifle Brigade, and affiliated Territorial battalions, Hyde Park, 4.

Princess Helena Victoria lays foundation-stone of Dockhead Club, Abbey-street, 3.

Mr. Morrison opens Neville Bridge, Letchworth, 12.45.

Mr. Baldwin at Leeds.

Congress of Federation of Chambers of Commerce of the British Empire, Guildhall.

Junior Imperial League: Annual general meeting and conference, Kingsway Hall, 11.

Bath and West Agricultural Show at Torquay.

South Eastern Union of Scientific Societies: Annual congress, Portsmouth.

Bishop of St. Albans opens extensions of St. Albans High School for Girls, 5.30.

Lord Chelmsford opens first model children's playground under Miners' Welfare Scheme at Llanbradach, 3.

South London Hospital for Women: Duchess of Norfolk at festival, 2.30.

Public Secondary Schools Cadet Association: Annual meeting, King Edward's School, Birmingham, 3.

Modern Humanities Research Association: Annual general meeting, University College, 3.

Village Drama Society: At Home, 18, Evelyn-gardens, S.W.7, 3.

Tonic Sol-fa College: Meeting, College of Preceptors, 3.30.

London Orphan School and Royal British Orphan School, Watford: Girls' sports and Old Girls' Reunion, 2.30.

Sir William Robertson opens new buildings of Rydal School, Colwyn Bay, 2.30.

League of Arts: Prebendary Gough on "Browning," Victoria and Albert Museum, 3.

Crystal Palace: Sunday Schools' International Jubilee Festival.

Embassy Theatre: *The Merchant of Venice*, 8.15.

Marriages: Mr. K. McGregor and Miss D. R. Reeve, St. Saviour's, St. George's-square, S.W., 2.30; the Rev. E. Ormerod and Miss Maconchy, Newnham Church, Hook, 2.30.

Funeral: Maclean of Ardgour, Ardgour, 12.

TO-MORROW

Duke of York inspects Metropolitan Special Constabulary Reserve, Exhibition Ground, Hyde Park, 4.

Duke of Gloucester attends "Glorious First of June" ceremonial at Crownhill Barracks, Plymouth, and presents The Worcestershire Regiment with new Colours.

Imperial Press Conference: Reception by Major and Lady Violet Astor, 18, Carlton House-terrace, 10 p.m.

South African War Veterans' Association: Annual memorial service, Horse Guards Parade, 11.15.

University College, Southampton: Service, St. Mary's Church, 11.

Garrick Theatre: *The Living Law.*

## RHODODENDRONS

### SPECIES FOR ROCK GARDENS

(FROM A CORRESPONDENT)

Dwarf rhododendrons are only now taking a place in British gardens as alpine plants, because, except among patrons of plant-hunting ventures and their friends, suitable species have been to seek until lately. The mountains of Europe yield only two—the alpine rose of Switzerland, *R. ferrugineum*, and its cousin, *R. hirsutum*, and truth compels the admission that, torn from its native screes, neither is in the first flight. Africa and South America are bare of the genus, and the mountains of North America are not known to harbour any rhododendron of habit suitable for the purpose. With Asia, however, it is different, for what men vaguely call the roof of the world is thatched with minute rhododendrons much as our northern moors are covered with ling.

Such of these Chinese and Tibetan species as are known at present are not all of equal merit, and though botanists call them by different names there is a family likeness in many of them which is confusing to amateurs who do not know which is the best. The group known as *Lapponicum* is an instance, as the blooms are of colours described as light purplish-blue, mauve, lilac-rose, and the like, from which, in the mass, it is easy to discard the washy colours. But unless they see the plants beforehand buyers cannot choose the finer forms. This is especially the case with *Rhododendron fastigiatum*, a tiny-leaved species of excellent habit for alpine gardens, which stood the burning sun of last summer better than many. Both this and *R. intricatum* have good and indifferent forms, and *R. dasypetalum* has more of the latter than most; plants of *R. impeditum*, too, can be both good and bad. On the other hand, *R. russatum* is generally to be relied on and has more depth in the blue-purple of the petals than most; but *R. scintillans* should be ordered only after selection. These and *R. cantabile* are only a fraction of the group to which they belong (*Lapponicum*), but will provide all of the group that most amateurs need; those, however, who delight in neat-leaved plants should try *R. thymifolium*—a tiny thing.

After the so-called blue shades we may turn to the yellow-flowered species of the same group, such as *R. chryseum*, *muliense* and *flavidum*, in the order named, and then look in other groups for useful species for our purpose. A tiny creeping plant, happily called *R. repens*, is irresistible because of its flaming colour and the delightful way it clings to rock and stone. In this country we are never likely to see it as Reginald Farrer saw it on his last Tibetan venture: "on all open fine lawns right away up to the highest dips and crests, this treasure literally sheets the earth with its big vermilion trumpets"; but it does well enough. It belongs to the group of which *R. neriiflorum* is the brilliant head, a head, unfortunately, too large for our purpose; but *R. haematodes*, *haemaleum*, *didymum*, and *apodectum* will serve, provided the first and last are selected for colour.

Some alpine rhododendrons try the gardener's patience before they bear their flowers, while others burst into bloom almost before they are out of the cradle. Among the last is *R. calostrotum*, of which Farrer wrote that it covered the open moorland with a carpet of grey-green foliage and almost platter-shaped flowers of a rich magenta-rose. For critical eyes the magenta may be a little too rich, but here, again, some forms offend less than others. A more elusive species, less obvious but more appealing, is *R. campylogynum*, a plant for a north aspect, with little bell-shaped trumpets carved out of mahogany-coloured wax. With the tiny *myrtilloides*, the unique *R. Williamsianum*, possibly the finest of all the smaller rhododendrons, and, newest of all, a little beauty called *tephropeplum*, the catalogue must end, though not exhaustive. The tradition that rhododendrons are lime-haters still stands without important modification, though *R. racemosum*, a good plant for alpine gardens, in some of its forms, suffers more of it than most. Where there is only a modest amount of lime in the ground, many will give a good account of themselves, especially if the mulch of leaf-mould and grit, which all should have on the ground about their roots, is free from lime. Amateurs can generally contrive this, even in chalky places. Most of these species are better on the north side of a bank or rock, but out of the cold winds.

## THE VEGETABLE PLOT

### SETTING OUT TOMATOES AND MARROWS

(FROM A CORRESPONDENT)

It should now be quite safe to set out tomatoes for fruiting outside. At best it is a speculative crop, as so much depends on the weather; but success may be made more certain by choosing the best possible site and preparing the ground properly. Do not buy plants which have been starved in boxes or pots, and which will take weeks to pull round so that they will not fruit till the end of the season. At most the season is short, confined to the few months when frosts are rare. The ideal plant for setting out should be in a 5in. or 6in. pot, with a good ball of roots, a stem fairly thick, and leaves of a healthy dark colour, short-jointed, and showing a truss of flowers or with some of the fruit already set. Such plants get away at once, if they have been well hardened in a cold frame for some time before planting and outside at least a few days before that event. The site must be sunny and is best sheltered from north and east.

Prepare the soil by digging out the top soil, breaking up the lower layer, or removing it if it is not good and replacing with good soil. Place a layer of manure between the two layers of soil, but have it at least a foot from the surface so that the roots do not get to it till the plants have set one truss of fruit; otherwise there will be more growth and less fruit. Tomatoes need potash, which may be supplied by adding some old woodashes. Mix also mortar rubble with the top soil and enough sand to ensure porosity. Plant firmly so as to secure firm growth. This may be done by removing the plant from the pot, digging out a hole with a trowel, and placing the empty plant pot as if you were planting it, the rim being level with the surface. Then with a potting stick firm the soil against the pot, and remove it by giving a slight twist. You will then have a neat hole into which you may drop the ball of the plant, and fill in on top. Tie the plant to a stake or to wires at once. The method of training is to limit the plant to one stem and to remove all side growths as they form. Allow the main stem to extend till it has reached the allotted height or till several trusses of fruit have set which are likely to ripen by the end of the season. Apply manure when the plants are growing well and have formed at least one truss of fruit.

Plant vegetable marrows now, on a well-prepared bed instead of on a rubbish heap or a heap of manure. To get a good crop the plants should by now be in 3in. or 5in. pots with plenty of roots, and should be hardened by being for some time in a cold frame. The marrow makes a great growth in a short time, and should be generously treated. A good way is to take out a trench about 3ft. wide, removing the soil to a depth of about 15in. or 18in. Fill in the trench with manure or decayed vegetable refuse almost to the top, and then return the top soil, making a flat ridge on which to plant the marrows. Remove the supporting stake and plant so that the stem lies on the soil. Plant at 4ft. apart, or if only two plants are used plant them together and train them in different directions. Shield the plants from cold winds by putting some evergreen boughs on either side for a week, and, should there be any likelihood of frost, cover them with a mat, an inverted pot, or a branch of yew. Should the weather be dull when the female flowers flower, pollinate them by hand, by removing a male flower and placing it in the female flower. Give a fairly open position to the marrows so as to avoid mildew.

## TROOPING THE COLOUR

### ARRANGEMENTS FOR TUESDAY'S CEREMONY

The Horse Guards Parade will be closed to all except ticket-holders for the ceremony of Trooping the Colour next Tuesday, at 11 a.m. Those in possession of the Inner Line of Sentry tickets should approach the parade ground either from the Mall (Admiralty corner) or from Downing-street steps. Holders of Stand tickets should approach their stands in accordance with the directions printed on their tickets. The road between the Guards Division Memorial and the parade ground is open to the public without tickets.

Officers who attend the ceremony of Trooping the Colour on Horse Guards Parade as spectators will wear either No. 2 full dress dismounted, as described in King's Regulations, paragraph 964, or morning dress.


SUTTON'S SEEDS

*Favourite Flowers for sowing now—*

PANSIES

SUTTON'S ULLSWATER, the New Blue Pansy, of unusual and most attractive colouring—solid blue with a blue-black centre. Size, form and substance are equal to our well-known Perfection Pansy. Per packet 5/- and 2/6

SUTTON'S PERFECTION (Mixed colours). The finest pansy in cultivation. Large well-shaped flowers of richest colours. Per packet 5/-, 2/6 and 1/6

SUTTON'S DELICATE SHADES of cream, primrose, and pale mauve, quite distinct from the ordinary pansy colours. Per packet 2/6 and 1/6

*Post free.*

SUTTON & SONS,

*Leonard G. Sutton. E. P. F. Sutton. L. Noel Sutton. M. A. F. Sutton.*

THE KING'S SEEDSMEN, READING.

WATERER'S IRISES

Owing to the immense interest now taken in Irises, we are exhibiting these at the R.H.S. Show on June 3rd and 4th, the Royal Counties Agricultural Show at Reading on June 4th, 5th, 6th and 7th, also in our shop window at 44, London Wall, E.C.

Irises will be in full bloom at our Twyford Nurseries from now onwards. These quarter of a million Irises will present a glorious sight along the Floral Mile, and you are cordially invited to call and inspect them.

The following Irises are a selection of the varities we grow:—

| | Each | | Each |
|---|---|---|---|
| Bonnet o' Blue | 7/6 | Concord | 7/6 |
| Donovan | 5/- | Eurydice | 5/- |
| Imperial | 3/6 | John Waterer | 5/- |
| Knight Errant | 5/- | Maureen | 5/- |
| Minerva | 5/- | St. George | 5/- |
| Vesuvius | 5/- | Westward Ho! | 5/- |

The above are all of our own raising.

| | Each | | Each |
|---|---|---|---|
| Ambassador | 1/- | Asia | 1/- |
| Ballerine | 1/- | Dalila | 1/- |
| Eckesachs | 9d. | Furstin Lonyay | 1/- |
| Goldcrest | 9d. | Lord of June | 9d. |
| Magnifica | 1/6 | Moliere | 9d. |
| Raffet | 9d. | Sou. de Mme. Gaudichau | 2/6 |

A special descriptive list containing full particulars of 129 varieties will be gladly sent post free.

JOHN WATERER, SONS & CRISP, LTD.

*The Floral Mile, Twyford, Berks.*

ORCHIDS

Our expert advice is at your service, and our Catalogue, which contains much cultural information, is free on application.

CHARLESWORTH & Co. Ltd. HAYWARDS HEATH, SUSSEX

BARR'S SEEDS FOR JUNE SOWING

For the Vegetable and Flower Garden, Rock Garden, and Greenhouse.

*Special List on Application.*

WATER LILIES and other Hardy Aquatics.

BEDDING PLANTS, &c. FOR JUNE PLANTING.

*Lists on Application.*

BARR & SONS, King St., Covent Garden, W.C.2

GREEN'S MOWERS

Give that "velvet" touch to the LAWN

which delights the eye and enhances the beauty of the garden. Choose a GREEN Mower, such as the "SUPREME."

The "SUPREME," Ball-bearings, 8 knives in cylinder, machine-cut gear, 10 in. £7 10 0; 12 in. £9 0 0; 14 in. £10 5 0; 16 in. £11 15 0

*There are other types suitable for large and small lawns, as well as the famous Green series of MOTOR mowers.*

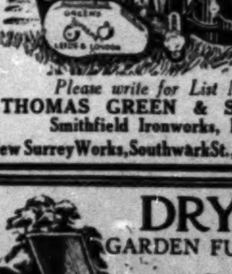

If you need a GARDEN ROLLER Green's make them for every purpose from 42/6

*Please write for List No. 71.*

THOMAS GREEN & SON, LTD., Smithfield Ironworks, LEEDS. New Surrey Works, Southwark St., LONDON, S.E.1

DRYAD GARDEN FURNITURE

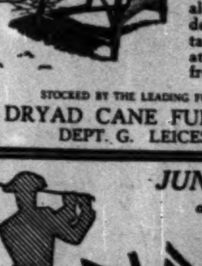

Unrivalled for comfort and strength.

This chair, price £3 18 6, carr. paid.

Write for free catalogue of attractive designs of chairs, tables, settees, etc., at prices ranging from two guineas.

STOCKED BY THE LEADING FURNISHERS

DRYAD CANE FURNITURE DEPT. G. LEICESTER

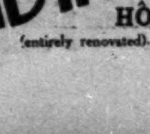

JUNE-JULY at DINARD (Brittany)

HÔTEL DE LA MER (entirely renovated). Incl. from 8/-

# THE FUNERAL OF ARCHBISHOP LORD DAVIDSON

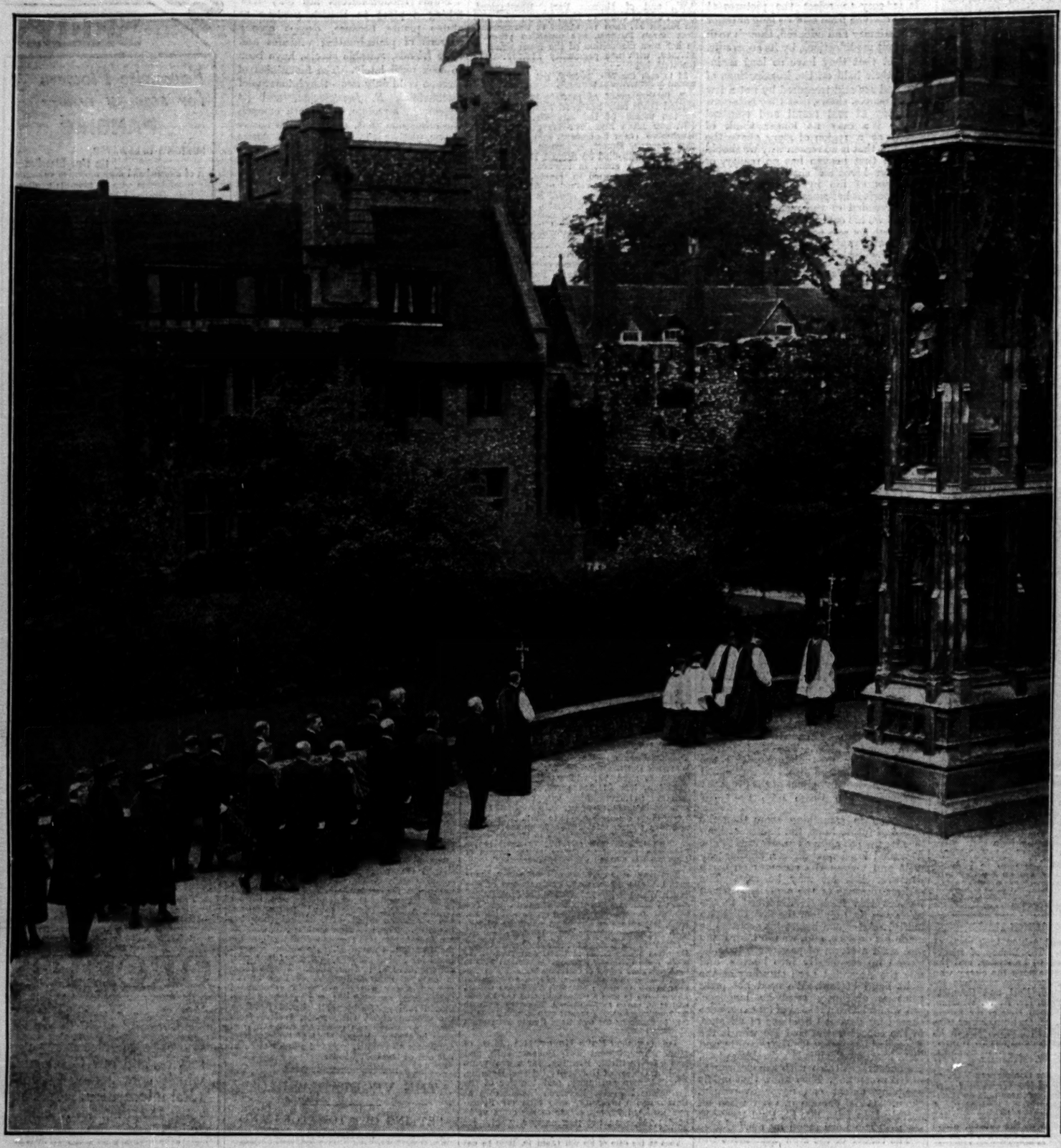

THE PROCESSION TO THE CLOISTER GARTH.—Archbishop Lord Davidson was buried in the Cloister Garth of Canterbury Cathedral yesterday after a simple service in the Cathedral conducted by the Archbishop of Canterbury. The grave is in front of the door of the Chapter House and close to that of his predecessor, Archbishop Temple. The photograph shows the coffin being carried from the West Door of the Cathedral to the Cloister Garth. Behind are the mourners, and in front is seen the Archbishop of Canterbury.

AT THE WEST DOOR.—The bishops and clergy leading the funeral procession from the West Door to the Cloister Garth after the service in the Cathedral.

DIAMOND WEDDING.—Sir William Dyke and Lady Emily Dyke at Lullingstone Castle yesterday, when they celebrated the 60th anniversary of their wedding.

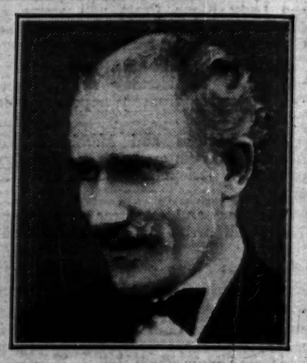

SIGNOR TOSCANINI, conductor of the New York Philharmonic Symphony Orchestra, which will give the first of four concerts at the Albert Hall to-morrow.

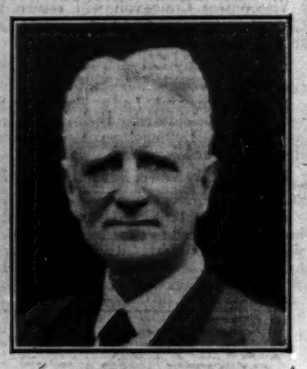

DR. L. P. JACKS, Principal of Manchester College, Oxford, whose resignation is announced. It will take effect in June next year.

HISTORICAL PAGEANT.—A scene during a dress rehearsal of the Hampshire Pageant to be given at Merdon Castle, Hursley Park, on Whit Monday. The pageant represents in six episodes events in Hampshire between A.D. 965 and 1804. One of the country dances.

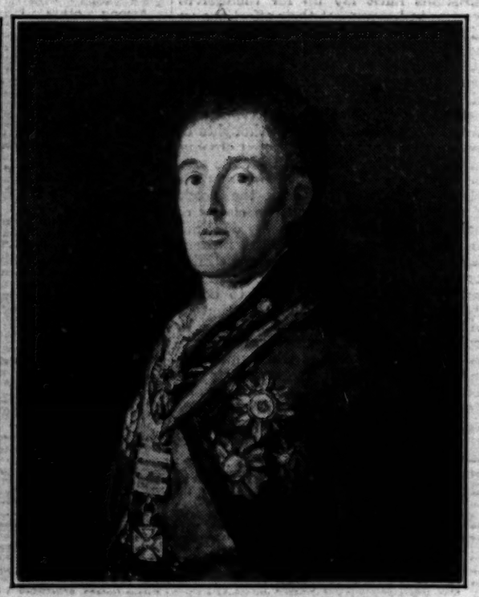

THE DUKE OF WELLINGTON, a painting by Goya which the Duke of Leeds has deposited on loan with the National Portrait Gallery. An exhibition of recent acquisitions has been opened.

THE "RED SHIRTS."—Abdul Ghaffar Khan and his curious army of "Red Shirts" at the village of Charsadda, where they recently caused a minor disturbance. Abdul Ghaffar Khan has since been arrested and is now in gaol. The movement was originally religious, but its present leader, Mian Jaafar Shah, came under Russian influence and the "Red Shirts" have now been declared an illegal association.

## SERVICES TO-MORROW

### SUNDAY AFTER ASCENSION DAY

St. Paul's Cathedral.—Prebendary H. F. B. Mackay. 10.30, Te Deum and Benedictus (Stanford in C), Introit, "God, my King" (Bach). H.C. (Wesley in E). Canon S. A. Alexander, 3.15, Magnificat and Nunc Dimittis (Brewer in D), A., "Come, O Creator Spirit" (Gandy); Canon W. H. Carnegie, 7.

Westminster Abbey.—The Bishop of Birmingham, 10.15, Te Deum and Benedictus (Gray in G), A., "I ascend unto My Father" (Handl); Archdeacon R. H. Charles, 3, Magnificat and Nunc Dimittis (Dyson in D), A., "O clap your hands" (Gibbons); the Bishop of Caledonia, 6.30.

Southwark Cathedral.—The Rev. N. W. A. Edwards, 11, H.C. (choral); the Bishop of Southwark, 6.30, Evensong (choral).

Chapel Royal, St. James's.—Canon C. S. Woodward, 11.15.

Chapel of the Savoy.—The Rev. H. B. Chapman, 11.15; the Rev. J. E. Smart, 6.

Temple Church.—The Master, 11, Te Deum and Jubilate (Smart in G), A., "Honour a Physician" (Thalben-Ball), Kyrie and Nicene Creed (Davies in F); the Rev. R. F. Rynd, 3, Magnificat and Nunc Dimittis (Russell in A), A., "O Lord! that seest from yon starry height" (Wood).

Lincoln's Inn Chapel.—Closed.

Gray's Inn Chapel.—Dr. Matthews, 11.15, H.C., Kyrie (Barnby), A., "O Lord, our Governor" (Marcello).

Tower of London, Royal Chapel of St. Peter ad Vincula.—H.C., 8.15 and 12.—Parade Service (no tickets required), the Rev. C. C. Thacker, C.F.

Royal Military Chapel, Wellington Barracks.—H.C., 8 and 12; 11, the Rev. J. L. Douglas; 6.30, the Rev. R. J. Northcott.

The Military Chapel, Chelsea Barracks.—11, the Rev. R. J. Northcott.

The Royal Chapel of St. Katharine, Regent's Park.—8, H.C.; 11, M.P.; A., "Lord Thou hast searched me out" (S. Bennett).

All Hallows, Barking by the Tower.—8.30 and 11, H.C., the Rev. H. C. Money; 6.30, the Rev. L. S. R. Beckley.

All Hallows, Lombard-street.—11, Canon Tatlow; 6.30, the Rev. S. C. Carpenter.

All Saints', Ennismore-gardens.—H.C., 7.30, 8.30, and 12; 11, the Rev. Dr. H. M. Relton; 6.30, the Rev. F. G. L. Cruce.

All Saints', Margaret-street.—11.15, H.M., the Rev. L. Gage-Brown; 6, Prebendary H. F. B. Mackay.

All Souls', Langham-place.—H.C., 7.15, 8, and 12.15; 11, Dr. Comyns-Barker; 6.30, the Rev. A. Buxton.

All Souls' Church, South Hampstead.—11, the Vicar; 6.30, the Rev. F. Chesnutt-Chesney.

Barnes Parish Church.—8 and 12.15, H.C.; 11, the Rev. H. J. Allen; 3.15, Children; 6.30, the Rector.

Bow Church, Cheapside.—11, T.D. (Gladstone in F); H.C. (Ponsonby in F); 6.30, A., "Achieved is the glorious work" (Haydn).

Brompton Parish Church, South Kensington.—11, Prebendary Gough; 6.30, the Rev. H. S. Sand.

Chelsea Parish Church.—11, Bishop Bury; 6.30, Prebendary Osborne.

Christ Church, Albany-street.—11, the Rev. D. H. Owen; 6.30, the Rev. F. Fielding-Ould.

Christ Church, Down-street.—11, the Bishop of Kensington; 6.30, the Rev. Dr. Farran.

Christ Church, Lancaster-gate (Empire Church).—H.C., 7, 8, 10, and 12.25; 11.15, the Bishop of Bloemfontein; 3 and 6, the Rev. R. Beresford-Peirse.

Christ Church, St. Marylebone.—H.C., 8 and 11; 11, the Rev. W. A. Potter; 3.15 and 6.30, the Rev. T. G. B. Kay.

Christ Church, Victoria-street.—H.C., 8 and 12.15; 11, Canon W. H. Elliott; 6.30, the Rev. E. N. P. Goff.

Christ Church, Woburn-square.—H.C., 8 and 11.30; 11, the Rev. A. J. Bestic; 6.30, the Rev. J. H. Warren.

Church of the Annunciation, Bryanston-street.—11.15, H.C., the Rev. P. Waddington; 6.30, the Rev. W. P. Marmion.

Clapham Parish Church.—11.15, the Rev. A. J. Potter; 6.30, Canon Durell.

Grosvenor Chapel, South Audley-street.—8.15, H.C.; 10.40, M.P. and Lit.; 11.15, H.C., the Rev. F. Underhill.

Holy Trinity, Kingsway.—11, the Rev. W. H. S. Dumpleton; 6.30, the Rev. S. W. Emberson.

Holy Trinity, Paddington.—H.C., 8 and 12; 11, the Rev. J. M. Vallance; 6, Bishop Bury.

Holy Trinity, Prince Consort-road.—H.C., 7.15, 8, and 12.15; 11, the Rev. H. B. Coward; 6, E.

Holy Trinity, St. Marylebone.—11, the Rev. G. F. Saywell; 3.15, Children; 6.30, the Rev. H. G. G. Herklots; H.C., 6, 7.30, 8.15, and noon.

Holy Trinity, Sloane-street.—H.C., 7.30, 8.30, 10, and 12.30; 11.15, the Rev. C. Cheshire; 3, the Rev. Dr. Dearmer; 6.30, the Rev. C. Sampson.

Lambeth Parish Church.—11.15, the Rev. P. D. Robb; 7, the Rector.

Mercers' Chapel, Cheapside.—6.30, the Rev. J. H. C. Twinday.

Putney Parish Church.—11, the Rev. E. P. Swain; 6.30, the Rev. S. F. Davenport.

St. Agatha's Church, Finsbury-avenue.—11 and 6.30, the Rev. E. Digby.

St. Andrew by the Wardrobe, Queen Victoria-street.—M.P., 7.40; H.C., 8 and 11, the Rector; E., 6.35 and 7.

St. Andrew's, Ashley-place.—H.C., 7, 8, 10.15, and 12.15; 11, 3 (children), and 6.30, the Rev. E. St. G. Schoenberg.

St. Anne's, Soho.—10.30, H.C.; 11.30, the Rev. B. G. Bourchier; 6.30, Prebendary Gough.

St. Augustine's, Queen's-gate.—H.M., 7 and 8; H.M., 11.15, the Rev. W. Scott; E., 6, the Rev. C. B. Deakin.

St. Bartholomew the Great, West Smithfield.—11, the Rector; 6.30, A., "Lift up your heads" (Handel), Sir Arthur Yapp.

St. Clement Danes, Strand.—11, M.P. and H.C. (Harwood in A flat), the Rector; 3.15, children; 6.30, the Rev. W. Kingston, Handel's 5th Chandos Anthem (with orchestra).

St. Dunstan-in-the-West, Fleet-street.—11, M.P. and H.C.; 6.30, E., Dr. A. J. Macdonald, Mag. and N.D. (Tours in F).

St. Edmund the King, Lombard-street.—11, the Rev. J. L. Greenfield; 6.30, the Rev. the Hon. J. G. Adderley.

St. Ethelburga's, Bishopsgate.—11 and 6.30, the Rev. Dr. Geikie-Cobb.

St. George's, Bloomsbury.—11 and 6.30, the Rev. W. C. Roberts.

St. George's, Hanover-square.—H.C., 7, 8.15, and 12.5; 11, the Rev. W. H. Wheatley; 6.30, Prebendary Thicknesse, A., "Hallelujah to the Father" (Beethoven).

St. George-the-Martyr, Queen-square.—11, the Rev. J. T. Goodchild; 6.30, the Rev. A. M. Fergusson.

St. Giles's, Cripplegate.—8, H.C.; 10.30, M.P.; 11, H.C., the Rev. R. H. Bigg; 6.30, E., Prebendary F. W. Isaacs.

St. James's, Garlick-hill.—9, H.C.; 11.15, the Rev. E. T. R. Johnston (service attended by members and friends of the Painter-Stainers' Company); 6.30, E. and Special Music.

St. James's, Holloway.—11, the Rev. O. A. Crawford Irwin; 6.30, the Rev. H. E. Stuart.

St. James's, Paddington.—H.C., 7, 8, 12; 11, the Rev. P. Gordon; 3.15 and 6.30, the Rev. L. G. Pears.

St. James's, Piccadilly.—7.15, 8.15, and 12.15, H.C.; 11, the Rev. A. Linzee Giles; 6.15, the Ven. C. E. Lambert, A., "He was cut off" (Handel).

St. John's, Downshire-hill.—H.C., 8 and 12; 11 and 6.30, the Rev. C. E. Stocks.

St. John's, Putney.—11, Sir Henry Jackson; 6.30, the Rev. E. P. Swain.

St. John's, Regent's Park.—H.C., 8 and 11.45; 11, the Rev. T. G. B. Kay; 6.30, the Rev. W. A. Potter.

St. John's, Southwick-crescent.—H.C., 8 and 12.15; 11, 3.15 (Children), the Rev. A. H. Swann; 6.30, the Rev. J. B. H. Evans.

St. John's, Wilton-road.—H.C., 8, 9, and 10.45; 10.45 and 3 (Children), the Rev. H. W. Benson; 6.30, the Rev. A. Thompson.

St. Jude's, Courtfield-gardens.—H.C., 8 and 12.15; 11, the Rev. C. Barraclough; 3 (Children); 6, the Rev. C. Moor.

St. Lawrence Jewry, Gresham-street.—9.15, H.C.; 11, M.P. and H.C.; 6.30, A., "Let the bright Seraphim" (Handel), the Rev. W. P. Besley.

St. Luke's, Hampstead (Kidderpore avenue).—7, 8, and 11, H.C.; 11, the Vicar; 6.30, the Rev. C. Cheshire (annual united service of St. Luke's Clubs and Societies).

St. Luke's, Redcliffe-square.—H.C., 8 and 12.15; M.P., 11, the Archdeacon of London; 6.30, Young People's Service, Canon L. G. Buchanan.

St. Margaret's, Westminster.—11, Canon Carnegie; 7, the Rev. E. Jervis.

St. Mark's, Hamilton-terrace, N.W.—H.C., 8, 10.15, and 12.30; 11.15, the Rev. J. H. Newsham-Taylor; 3.15 (Children); 6.30, the Rev. A. H. W. Cleaver.

St. Mark's, North Audley-street.—H.C., 8.30, 9.45, and 12.15; 11 and 6.30, the Rev. W. G. Pennyman.

St. Martin-in-the-Fields, Trafalgar-square.—H.C., 8.15, 10.15, and 12.30; 11.30, Mr. H. S. Souttar; 11.30 (Young People); 6.15, Dr. J. Gay; 8 p.m., H.C.

St. Marylebone Parish Church.—11, the Rev. Dr. Morrison, A., "Let not thine hand" (Stainer); 7, the Rev. H. Burne.

St. Mary's, Bourdon-street.—H.C., 8 and 12.5; 11 and 6.30, the Rev. G. H. Colbeck; 3 (Children), Prebendary Thicknesse.

St. Mary's, Bryanston-square.—H.C., 7.30, 8.30, and 12.15; 10.15, Children; 11, the Rev. R. F. Rynd; 6.30, the Rev. E. J. A. Dunn.

St. Mary's, Graham-street.—Low Mass, 7 and 8; Mass, 10; High Mass, 11; Last Mass, 12.15; E., 6.

St. Mary-the-Virgin, Aldermanbury.—11, M.P. and H.C.; 6.30, Prebendary H. A. Mason.

St. Mary Woolnoth, Lombard-street.—11, M.P., H.C.; 6.30, A., "Let the bright Seraphim" (Handel), the Rev. H. A. Baynes.

St. Matthew's, Bayswater.—8 and 12.20, H.C.; 11, the Rev. S. Nowell-Rostron; 3, Children; 6, the Rev. D. P. Robinson.

St. Matthew's, West Kensington.—H.C., 7.15, 8, and 12.15; 11, the Rev. W. A. Simmonds; 6.30, the Rev. G. R. Sampey.

St. Michael and All Angels', Paddington.—H.C., 8, 9.45, and 11.25; M.P., 11; 11.25, the Rev. P. Nichols; 6.30, the Rev. R. F. Godwin.

St. Michael's, Chester-square.—H.C., 8.15 and 12.15; 11, Canon Mitchell; 6.30, the Rev. J. M. Jenkes.

St. Michael's, Cornhill.—11, H.C., the Rev. J. H. Ellence; 6.30, Special Music.

St. Mildred's, Bread-street.—11.15, H.C. (Harwood in A), the rector.

St. Paul's, Knightsbridge.—10.45, M.P.; 11.15, the Rev. F. K. C. Hamilton; H.C. (Harwood in D); 3, the Rev. L. F. Williams; 6.30, the Rev. R. C. White.

St. Paul's, Onslow-square.—8, H.C.; the Rev. the Hon. W. Talbot Rice; 12.20, H.C.; 6.30, the Rev. A. C. Barham Gould.

St. Paul's, Portman-square.—11 and 7, Dr. Stuart Holden.

St. Peter's, Bayswater.—H.C., 7, 8, and 12; 11, the Rural Dean of Kensington; 6.30, the Rev. H. N. Taylor.

St. Peter's, Eaton-square.—H.C., 7.30, 8.30, 10, and 12.30; 11.15, the Rev. A. Thompson, A., "If ye then be risen" (Atkins); 3 (children), the Rev. A. Thompson; 6.30, the Rev. J. W. Griffiths.

St. Peter's, Vere-street.—H.C., 8, 12.15; 11, Dr. T. Grey; 6.30, the Rev. Dr. Devine.

St. Peter-upon-Cornhill.—11 and 6.30, the Rev. J. A. Smith Pollock.

St. Saviour's, Warwick-avenue.—7, 8, 9.45, and 11.30, H.C.; 11, M.P.; 11.30, the Rev. E. C. Baller; 6.30, the Rev. R. H. Gill.

St. Sepulchre's, Holborn-viaduct.—10.30, M.P.; 11, H.C., the Rev. T. W. Gibson (choir of St. Nicolas College); 6.30, the Rev. G. H. Salter.

St. Silas-the-Martyr, Kentish Town.—11 and 6.30, the Rev. G. N. Whittingham.

St. Stephen's, Bow.—11, the Rev. G. H. Lancaster; 6.30, the Rev. W. Brown.

St. Stephen's, Walbrook.—8.30, H.C.; 11, M.P. and H.C., the Rev. C. Clark; 6.30, Dr. H. White, Diocesan Reader.

St. Thomas's, Orchard-street.—8 and 12.15, H.C.; 11 and 6.30, the Rev. H. G. Hills.

St. Columba's (Church of Scotland), Pont-street, S.W.—11, the Rev. Dr. Archibald Fleming; 6.30, the Rev. Ian R. Gillan.

Westminster Cathedral.—H.M., 10.30, M., "L'homme arme" (Palestrina), "Ascendit Deus" (Philips); L.M., 12, the Rev. H. Day; 3.15, Mar. (Soriano); Vesps., 7, T.L. (Howells), N.D. (Blythman), A., "Regina Coeli" (Vittoria), the Rev. B. Whelan.

St. George's Cathedral, Lambeth-road.—10.30, H.M.; 12, M., the Rev. J. Farrell; 6.30, V., the Rev. J. Corballis.

Farm-street Church.—10.50, H.M.; 12, L.M., the Rev. C. C. Martindale; 3.30, the Rev. R. H. J. Siguart.

Eglise Reformée Evangélique Française de Bayswater, Monmouth-road, Westbourne-grove, W.—11 and 6.30, M. le Pasteur Th. Lebierre.

Regent-square Presbyterian Church.—11 and 7, the Rev. G. T. Bellhouse.

Marylebone Presbyterian Church, Upper George-street, Edgware-road.—11 and 7, the Rev. Fergus Ferguson (Edinburgh).

St. John's Presbyterian Church, Allen-street, Kensington.—11 and 6.30, the Rev. Dr. Maxwell (H.C. at 12).

St. John's Wood Presbyterian Church, Marlborough-place, N.W.—11 and 6.30, the Rev. Dr. Alexander. Collections for Metropolitan Hospital.

Bayswater Presbyterian Church, Westbourne-grove.—11 and 6.30, H.C., the Rev. A. G. Gamble.

St. George's Presbyterian Church, Willesden-lane, Broadesbury, N.W.—11 and 6.30, the Rev. R. Shillito.

St. Andrew's Presbyterian Church, Frognal.—11 and 6.30, the Rev. J. Johnston.

Central Hall, Westminster.—11 and 7, the Rev. D. T. Young; 3.30, the Rev. Robert Coutts; 6.30, the Lord's Supper.

Kingsway Hall.—11 and 7, the Rev. I. C. Goldhawk.

Wesley's Chapel, City-road.—11 and 6.30, the Rev. Dr. J. T. Pinfold.

City Temple, Holborn Viaduct.—11 and 7, the Rev. F. W. Norwood.

Whitefield's, Tottenham Court-road.—11 and 7, the Rev. A. D. Belden.

Westminster Congregational Church.—11 and 7, the Rev. H. L. Simpson.

Christ Church, Westminster Bridge-road.—11 and 7, Dr. J. McNeill.

Lyndhurst-road Congregational Church, Hampstead.—Dr. J. Short, 11 and 6.30.

Paddington Congregational Chapel, Marylebone-road.—11 and 7, the Rev. J. Cregan.

The King's Weigh House (Congregational), Duke-street, W.—9 and 10, H.C.; 11 and 7, the Rev. W. E. Orchard.

Stamford Hill Congregational Church.—The Rev. J. M. Gibbon, 11 and 6.30.

Tollington Park Congregational Church.—The Rev. J. A. Kaye, 11 and 6.30.

Highbury Quadrant Church, Highbury New Park.—11 and 6.30, the Rev. H. Ingham.

Abbey Road Baptist Church, St. John's Wood.—11, 7, and 8.15 (H.C.), the Rev. Dr. E. W. Gibbons.

Spurgeon's Tabernacle, Newington Butts.—11 and 6.30, the Rev. H. T. Chilvers.

Hampstead Garden Suburb Free Church.—The Rev. W. Major Scott, 11 and 6.30.

Churches of Christ, Scientist, London, Branch Churches of The Mother Church, The First Church of Christ, Scientist, in Boston, Mass, U.S.A.—Services, 11.30 and 7.

First Church, Sloane-terrace, near Sloane-square Station.

Second Church, Palace Gardens-terrace, Notting-hill gate.

Third Church, Curzon-street, Mayfair.

Essex Church (Unitarian), The Mall, Notting-hill gate.—11 and 6.30, the Rev. J. H. Westhead.

# Finance & Commerce

CITY OFFICE: 15, GEORGE-STREET, E.C.4
TELEPHONE: MANSION HOUSE 4702

## CITY NOTES

### ANGLO-PERSIAN OIL DIVIDEND

### JOHANNESBURG LOAN

Net profits amounting to £5,206,762 were earned last year by the Anglo-Persian Oil Company. This result is easily the best so far achieved. The previous highest figure was £4,635,000 earned in the 12 months ended March 31, 1927. The last issued report covering the nine months to December 31, 1928, showed a profit for that period of £2,833,000, equal to £3,777,000 for a full year. As will be seen from the table below, the Ordinary shareholders are to receive 20 per cent., of which 5 per cent. has already been paid as an interim dividend. This compares with a dividend at the rate of 12½ per cent. for the previous accounting period of nine months:

| | Year 1929 | Nine months to Dec. 31, 1928 | Year to March 31, 1928 |
|---|---|---|---|
| | £ | £ | £ |
| Net profit | 5,206,762 | 2,832,956 | 3,112,529 |
| Extra depreciation | 352,465 | 201,052 | 453,267 |
| Discount on issue of Debenture stock | 11,250 | 56,250 | — |
| Debenture redemption reserve | | | |
| Amortization reserve | 1,800,000 | 150,000 | 200,000 |
| General reserve | | 50,000 | 100,000 |
| Ordinary dividend | | 400,000 | 500,000 |
| Brought forward | 50% | 12½% | 7½% |
| Carried forward | 1,204,017 | 1,710,832 | 2,346,879 |
| | 687,064 | 1,771,645* | 2,224,207* |

* Subject to Excess Profits Duty.

The undistributed balance of profit has enabled a liberal sum to be added to the company's working resources. While the "carry forward" is reduced from £1,204,000 to £687,000, the appropriations to reserve amount to as much as £1,800,000. A year ago the company set aside to reserves a sum of £600,000 in respect of nine months, or at the rate of £800,000 per annum. It will thus be seen that the reserves this time receive a sum larger by £1,000,000 than the equivalent set aside previously. The difference of £567,000 between the sum brought into 1929 and that carried forward at the end of 1928 is due to the further payments that have been made in respect of the now defunct Excess Profits Duty, and it is worth noting that the company has now extinguished its liability on that account.

**Causes of Increased Profit**

There are doubtless several reasons for the substantial increase in the company's revenue. It is known that the management have spared no pains to obtain increased efficiency in both the technical and general administrative departments of its business, and, aided by the co-operative movement that has taken shape between the great world oil marketing organizations, the company has probably effected considerable economies in its working expenditure. Another factor which has contributed to the improved results is the greater stability of oil prices that was secured last year.

**The Johannesburg Issue**

It is now possible to state that arrangements for the City of Johannesburg loan, mention of which was made a few days ago, have been completed, and the prospectus will be published on Monday. The issue amounts to £1,000,000 in Five per Cent. Inscribed stock, 1950-60, and the price of issue will be 97½. Instalments will be payable as to 5 per cent. on application, 22½ per cent. on June 12, 35 per cent. on July 18, and 35 per cent. on August 22. Interest will be payable on April 1 and October 1, the first payment due on October 1 next being £1. It is eight years since Johannesburg borrowed on the London market, the issue in 1922 being for £1,000,000 in Five-and-a-Half per Cent. stock, 1937-52, which was sold at par. Two subsequent loans, each of £1,000,000, made in 1925 and 1928, were placed locally.

**Lower Treasury Bill Rate**

In spite of the fact that the amount of Treasury Bills offered for tender yesterday, £45,000,000, was £15,000,000 greater than the maturing bills, the demand for them was so keen that the average worked out to only £2 2s. 0.65d. per cent., compared with £2 3s. 5.74d. per cent. in the previous week. The strong demand for the bills—tenders amounted to £54,260,000, against £48,275,000 for the £35,000,000 of Treasury Bills offered last week—was, of course, due to the prospect of abundant supplies of money in the coming week owing to the disbursement of the half-yearly dividend on the Five per Cent. War Loan. This payment will, as usual, necessitate the temporary creation of credit through borrowing by the Treasury on Ways and Means advances, but inasmuch as the market has sold practically the whole of its early June maturities much of the surplus cash thus created will quickly disappear as payment is made for the large amount of Treasury Bills allotted yesterday. Further, the process will be continued in the succeeding week, for the amount of Treasury Bills offered for tender next Friday has been increased to £40,000,000, which compares with maturities for only £26,760,000 in that week. The whole of the £45,000,000 of Treasury Bills offered yesterday was allotted, tenders at £99 9s. 4d. for bills dated any working day next week except Saturday receiving about 86 per cent., above in full, and for bills dated Saturday at £99 9s. 6d. and above in full.

**Rubber at a Low Level**

The low price at which rubber has stood for some months past holds out the prospect of a lean year for producers. This is clearly shown by the estimate of a well-known Mincing-lane firm that with standard ribbed smoked sheet selling at 7d. a lb. the average selling price of the rubber produced is only about 6½d. a lb., and that at that price not more than about 15 per cent. of the estates can show a profit. One of the chief factors serving to depress the market for the commodity is the high level to which stocks have risen, the total London and Liverpool stocks being now in excess of 100,000 tons. These large supplies naturally make it difficult to look for firmer conditions in the market for the commodity, but there are nevertheless indications that stocks should not go on increasing at the rate witnessed in recent months. The effect of the May tapping holiday should be reflected in smaller shipments from the East during the next two months, while the course of shipments during the first three months of the year would certainly seem to show that the low price has already begun to affect shipments. For January the shipments were 52,535 tons, for February 48,947 tons, for March 47,320 tons, and for April 43,813 tons. Thus they have persistently declined during this period.

**American Consumption**

Another market authority has pointed out that, although American consumption for the first four months of the year showed a reduction of 31,331 tons, that for April was the largest monthly consumption for the period. Further, it is suggested that the figures of American gasoline consumption also indicate a big car mileage, and therefore the prospect of large rubber requirements. Another factor to be borne in mind is that last year's rubber shipments from the East were swollen by a part of the surplus stock stored during restriction, while the high degree of productivity of Malayan trees after years of restriction should diminish as time goes on. Perhaps the best hope for rubber producers lies in the fact that now all possibility of a return to the old pioneering prices has gone there will be a permanent stimulus to the wider use of rubber for manufacture. The balance between consumption and production which will eventually be reached will probably prove to be the result of both lessened production on the one hand and a larger consumption on the other.

**Future of the Witwatersrand**

Though the great prosperity enjoyed by the Witwatersrand goldmining industry for a number of years and the persistent increase in output have served to keep in the background the inevitable gradual contraction of the industry and the problem which this must present to South Africa, the comments of Mr. R. Sothern Holland on the subject should serve to bring it into greater prominence. Speaking at the general meeting of the Central Mining and Investment Corporation, he stated that on his recent visit to South Africa he had been disturbed to find what little thought or concern was being given to this problem. Mr. Holland suggested that the fact that the prosperity of the Union was founded on its goldmines had tended to become obscured by the development of manufacturing and other activities, but he added that these had grown up in order to satisfy demands created largely by the mines themselves. Therefore any contraction in the activities of the Rand must react on the economic welfare of the Union as a whole. After showing that the belief that the mining of platinum would expand so rapidly as largely to take the place of a diminishing gold industry was ill-founded, he dwelt on the beneficial effect of a reduction in costs in the goldmines in view of the immense tonnages of low grade ore available. It would have the effect of lengthening the lives of all the mines, rich or poor, and he urged that by the sacrifice on the part of the Government of some revenue to-day, by a modification of the colour-bar restrictions, and by other measures to be sought for by those in authority in collaboration with the responsible leaders of the industry, it should be possible to bring about a reduction of working costs to an extent that would ensure the incorporation of the large bodies of low-grade ore into the region of payability. Most authorities agree that the output of the Rand is probably near its maximum, and there is, therefore, good reason for a reconsideration by all the interested parties of this vital question of costs.

**Analysis of Insurance Accounts**

An analysis has now been issued by a firm of Liverpool stockbrokers of the results last year of 17 leading British insurance companies conducting a general business throughout the world. The total premiums, excluding those of the life departments, amounted to £106,635,047, and the net result, after allowing for unexpired risks and taxation, was an addition to the resources of £3,343,630, being 3.1 per cent. of the premium income. In the cases of eight companies these earnings included substantial profits from the life departments. There are shown the amounts to which the underwriting profits of 11 companies were drawn upon for the payment of the dividends, while in six instances the interest receipts actually exceeded the cost of the dividends. This does not mean that the dividends were independent of the underwriting experience, since interest would have been earned on the proportions of the premium incomes not expended on claims at once, including the part set aside at the end of the year to meet unexpired liability which, especially in the case of marine underwriting, extends for several years after the acceptance of the risks.

**The Depression in Shipping**

In his presidential address at the annual meeting of the Baltic and International Maritime Conference at Copenhagen yesterday, Mr. W. A. Souter declared that during his 34 years of experience of shipping he had never known a depression of such intensity and widespread scope as the present. In previous bad periods the conference has considered schemes for the systematized laying-up of shipping, but yesterday the president declared that no organized scheme could deal with such a volume of tonnage as that now laid up voluntarily and by force of circumstances. The idle shipping was represented by 800 vessels, of 4,500,000 tons deadweight. In addition, there is the waste of earning capacity through the large amount of idle space in ships which are being maintained in regular liner services.

**Elimination of Inefficient Tonnage**

Mr. Souter suggested that the soundest method of dealing with the situation would be by the elimination of old and inefficient tonnage such as that exceeding 25 years old. That step would, he contended, be in line with modern procedure adopted by other industries, and would be of great advantage to both the shipping and shipbuilding industries. He suggested that it could only be carried out on an international basis, and that it was difficult, if not impossible, for the shipping trade to tackle the problem because of the entirely disproportionate amounts of obsolete tonnage owned by the different maritime nations, and that it would seem that if there was to be any definite action it should be taken by the shipbuilding industry and on an international basis. The British shipbuilding industry has already taken in hand the question of rationalization. The scrapping of obsolete tonnage would, of course, benefit the shipbuilding industry, but the idea that shipbuilders should undertake the financial responsibility for disposing of old tonnage seems novel and curious. One of the redeeming features in the outlook for shipbuilding is that, as was pointed out yesterday, the great advance in economy of form and means of propulsion in naval architecture and marine engineering has made possible the construction of vessels which could be worked much more economically than the older types. The full benefits of replacement cannot, however, be secured so long as the old ships are sold to foreign owners, and are continued in service in competition with new vessels built at high cost.

### OILFIELDS NEWS

MEXICAN EAGLE OIL.—The production for the week ended May 24 was 256,300 barrels.

## STOCK EXCHANGE

### DULL MARKETS

### CABLES AND WIRELESS LOWER

The stock markets yesterday closed the Account with a dull tone. British Funds were firm and the new London County Council scrip were strong, but falls were the general rule in most other markets. Peruvian Corporation stocks were again a weak feature in the foreign market, and Japanese scrip also lost further ground. Home railway stocks fell away, and there was no recovery in South American railway securities. In the oil market Anglo-Persian were weak, owing to the disclosure of a "bull" account, and other oil shares also declined. In the miscellaneous market Cables and Wireless stocks were flat, the "B" falling below 20. Textile shares were lower in a number of cases. Rhodesian copper shares weakened, Congo Border suffering from profit-taking.

Old Consols were depressed and fell to 56⅛, but the tendency for BRITISH FUNDS as a whole was firm. Four per Cent. Consols, of which the market appeared to be short, closed ⅛ higher at 89, and the Four-and-a-Half per Cent. Conversion Loan advanced to 98⅛, changing hands at 98 13-16. The Five per Cent. War Loan was steady at 102 1-16. L.C.C. scrip was prominent; it touched ¼ premium, and the new Agricultural Mortgage Debenture closed at par bid, after being ¼ discount. HOME RAILWAY stocks weakened in the later dealings, and closed flat. The Ordinary stocks generally fell ¼ to ½.

In the FOREIGN market Peruvian Corporation stocks weakened further, but closed above the worst points. The Ordinary finished ¼ lower at 7⅞, and the Preference, after being 45¼-46, closed with a net loss of 1½ at 46; the Debenture stock fell to 92. Selling by stags depressed the new Japanese loan, which fell 3-16 to 1 1-16 premium, but there was support at the lower level. Brazilian bonds were firm as a whole, though San Paulo loans weakened, the new Seven per Cent. bonds falling to 1½ discount. The French Railway bonds again moved upwards. Argentine Railway securities were a little steadier, but Entre Rios and Argentine North Eastern weakened. United of Havana stocks lost further ground, and the market in them was very nominal. The Ordinary fell a point to about 13, while the Four-and-a-Half per Cent. tax-free Debentures were marked down 5 to 62-66, and the Four-and-Three-Quarter per Cent. Western Debenture 3 to 58-62.

**FALL IN ANGLO-PERSIAN**

Our shares were dull. Anglo-Persian opened at 4 9-16, but, following the announcement of the dividend, fell sharply, and were offered at 4¼, at which price they closed. Satisfaction was expressed with the figures, but the disclosure of a fairly large bull account at the carry-over weighed upon the market, and a number of shares were sold for cash. Burmah lost 1-16 sympathetically, and falls were marked in Royal Dutch, Lobitos, Trinidad Leaseholds, Mexican Eagle, and Attock.

The price of RUBBER rose ½d., but the shares were mostly easier. The market expects a fairly large increase to be disclosed in the London and Liverpool stocks of rubber on Monday, and does not look for the effects on stocks of the rubber tapping holiday to become apparent before the third week in June. TEA shares were steady.

In the MISCELLANEOUS market Cables and Wireless stocks were conspicuously weak. The "B" fell two points to 19, the "A" three to 45, and the Preference one to 91½. Textile shares were easier. Courtaulds closed with a small fall at 2½, having been offered at that figure on the Glanzstoff results. Celanese issues also weakened, British Celanese Ordinary falling 9d. to 13s. 6d. Small falls were shown by Coats, English Sewing Cotton, Calico Printers, and Bleachers, while Bradford Dyers were a shade firmer. With the New York market closed, Anglo-American securities were quiet. Brazilian Traction rose to 51½, and Hydro Electric strengthened to 49½. International Nickel was steady at 34½. Columbia Graphophone and Gramophone were both easier, the former at 5 23-32 and the latter at 4 13-16. Swedish Match were firmer at 16 1-16. United Molasses weakened further. Unilever shares lost further ground; the old shares fell to 3 1-32 and the new (15s. paid) to 11s. 9d. Turner and Newall recovered. Royal Mail closed two points down at 23½. In the motor group Austin again receded, but Rolls-Royce rose further and Rover was harder. Brewery shares were firm, Allsopp and Distillers both rising 6d. Guinness, however, were again easier. Harrods and Harrods (B.A.) both weakened. British Ropes fell to 3s.

Rhodesian shares were a weak feature in the MINING market. Congo Border suffered from profit-taking before the settlement and fell to 18 at one time, closing at 18½, a fall of ½ as compared with Thursday's price. N'Changa fell 3-32 to 3 19-32 after being 3¼, and Rhodesian Selection Trust finished 3-16 lower at 2. Bwana M'Kubwa declined to 16s. 6d. With the Johannesburg market again closed, South African shares remained very quiet. Tin was lower, but tin shares were firm on the whole. Among copper shares Rio Tinto, at 39½, lost ½.

## TIN PRODUCERS' ASSOCIATION

### AGREEMENT REACHED

The council of the Tin Producers' Association announces the appointment of a special committee to deal with regulation of output throughout the world. The following gentlemen have accepted office:—

Messrs. F. J. Houwert and J. Van Den Broek (of Billiton, Dutch East Indies); Messrs. F. E. Mair and C. V. Stephens (representing Tin Producers' Association, Malayan Section); Messrs. Antenor Patino and Martinez Vargas (representing Bolivia); and Mr. John Howeson (representing Tin Producers' Association, Nigerian Section).

The special committee held its first session in London, when complete agreement was reached on all points.

## PEARSON AND KNOWLES MERGER APPROVED

A series of meetings of the holders of Debentures and shares of the Pearson and Knowles group of companies was held at Winchester House, London, E.C.2, yesterday. Explanatory speeches were made by Sir Edwin Cornwall and Sir Peter Rylands and at all the meetings the resolutions approving the amalgamation of the interests of the various companies with the Wigan Coal and Iron Company were passed by overwhelming majorities.

Shareholders of the Wigan Coal and Iron Company approved the scheme at a meeting at Wigan on Thursday.

## U.S. FEDERAL RESERVE BOARD STATEMENT

The following were the principal items of the weekly statement issued by the United States Federal Reserve Board with increases or decreases compared with the previous week (in thousands of dollars):—

| | May 28 | Inc. or Dec. |
|---|---|---|
| RESOURCES. | | |
| Total gold reserves | 3,057,310 | — 19,150 |
| Reserves other than gold | 163,520 | — 5,080 |
| Total bills discounted | 247,050 | + 37,050 |
| Bills bought in open market | 175,560 | + 11,320 |
| Total bills on hand | 422,610 | + 25,730 |
| Total U.S. Govt. securities | 529,770 | + 1,450 |
| Total bills and securities | 958,780 | + 27,180 |
| Total resources | 4,902,360 | + 48,900 |
| LIABILITIES | | |
| Federal Reserve notes in actual circulation | 1,465,870 | + 13,210 |
| Member bank deposits, reserve account | 2,348,800 | — 27,370 |
| Government deposits | 49,770 | + 12,680 |
| Total deposits | 2,420,850 | — 18,000 |
| Total liabilities | 4,902,360 | — 48,900 |
| Ratio of total reserves to net deposit and Federal note liabilities combined | 82.9 | 0.6% |

## MONEY RATES AT HOME AND ABROAD

| | Bank rate | Market discount rate | Call Money |
|---|---|---|---|
| | Per cent. | Per cent. | Per cent. |
| London | 3 | 2½ | 1½-2 |
| New York | 3 | 2½-2¾ | 3 |
| Paris | 2 | 2½ | 2 |
| Berlin | 4½ | 3½ | 3½-7½ |
| Swiss Bank places | 3 | 2½ | — |
| Milan | 5½ | 5½ | — |
| Amsterdam | 3 | 3½ | 1¼ |
| Brussels | 3 | 2¾ | 1½ |

## MONEY MARKET

### DISCOUNTS EASIER

### RECOVERY IN SILVER

The prospect of very easy monetary conditions next week owing to the distribution on Monday of the half-yearly dividend on the Five per Cent. War Loan caused a decline in discount rates yesterday. The demand for bills was stimulated, while at the same time brokers were reluctant sellers. For the Treasury Bills tendered for yesterday a lower average rate—£2 2s. 0.65d. per cent.—was obtained, and the market's general buying rate for three months fine bank bills became 2½ per cent., with business occasionally reported at 1-32 under this figure. Some inquiry was reported from home banks for July bills at 2¼ per cent., and for August maturities at 2 1-16 per cent. The new Treasury Bills were offered at 2 1-16 per cent. In spite of the absence of Treasury Bill maturities, money was plentiful. During the morning fresh advances were obtainable at 1¼-2 per cent., while old loans carried at variable rates were usually renewed at 1½ per cent. In the afternoon balances were offered at 1½ per cent. Loans to the end of June were offered at 2 per cent., while business was reported in end-June bills at 1½ per cent. A recovery occurred in the China exchanges and in silver, but it was very small by comparison with the previous fall.

The Bank rate is 3 per cent., to which it was reduced from 3½ per cent. on May 1. The banks' deposit rate is 1 per cent. and the deposit rates of the discount houses are 1 per cent. at call and 1¼ per cent. at notice.

| Loans (per Cent.). | Discount (Bank Bills) (per Cent.). | | | | |
|---|---|---|---|---|---|
| Day to day. | For short periods. | 60 days. | 3 months. | 4 months. | 6 months. |
| 1½–2 | 2 | 2½ | 2⅝ | 2⅝–2¾ | 2¾–2⅞ |
| Discount (Treasury Bills) | | | (Fine Trade Bills) | | |
| 2 Mths. | 3 Mths. | 4 months. | 4 months. | 6 months. | |
| 2⅝ | 2⅝–2¾ | 2¾–2⅞ | 2¾–2⅞ | 2⅞–3 | |

BANK OF FRANCE
(000's omitted)

| | May 22 | Inc. or Dec. |
|---|---|---|
| ASSETS | Francs | Francs |
| Reserve— | | |
| Gold coin and ingots | 43,802,414 | + 615,094 |
| Silver and copper coin | 297,498 | — |
| Current & postal accounts | 455,031 | — 42,426 |
| Available at sight abroad | 6,878,890 | — 17,587 |
| Advances on gold coin | Nil | unchanged |
| Commercial bills discounted | 8,808,581 | + 4,210,966 |
| Negotiable bills bought abroad | 18,676,583 | — 23,137 |
| Advances on securities | 2,621,153 | — 56,876 |
| Negotiable bonds of the sinking fund dept. | 5,394,858 | unchanged |
| Loans to the State without interest | 3,200,000 | unchanged |
| Demonetized silver coin for melting | Nil | unchanged |
| Various assets | 1,576,478 | + 181,694 |
| LIABILITIES | | |
| Notes in circulation | 70,907,040 | — 223,649 |
| Treasury current accounts | 3,009,795 | — 420,006 |
| Sinking fund current accounts | 1,944,065 | 98,260 |
| Current deposit accounts | 19,570,726 | + 5,372,191 |
| Other sight liabilities | 341,743 | + 22,020 |
| Various liabilities | 1,881,225 | — 147,389 |
| Total liabilities | 89,682,369 | + 4,852,295 |
| Proportion of gold reserve to sight liabilities per cent. (against 50.79 per cent.).—*Reuter.* | | 48.84 |

NATIONAL BANK OF HUNGARY

| | May 23 | Inc. or Dec. |
|---|---|---|
| ASSETS | Pengos | Pengos |
| Metal reserve | 185,179,823 | + 1,884,290 |
| Inland bills, warrants and securities | 198,389,542 | — 3,381,542 |
| Advances on movable security | 54,800 | — |
| Advances to the Treasury | 82,831,081 | — |
| Premises and equipment | 6,138,519 | — |
| Other assets | 63,411,671 | + 165,985 |
| LIABILITIES | | |
| Share capital | 34,756,095 | — |
| Reserve fund | 8,119,287 | — |
| Notes in circulation | 368,050,954 | — 29,407,041 |
| Currents accounts, deposits, &c. | 76,660,577 | + 26,586,028 |
| Other liabilities | 49,014,326 | + 1,489,754 |

FOREIGN EXCHANGES

The New York exchange was slightly lower, closing at $4.85⅝, against $4.85 15/16. Dealings in this exchange were restricted in view of the New York market being closed. The discount on forward dollars was 3/32c. one month, and 1c. three months. At 123.93½, the French exchange showed a rise of ½c., while belgas were rather offered, the Belgian rate closing at 34.81½b., compared with 34.81½b. Italian lire were also cheaper, the Milan rate being quoted 92.75l., against 92.76l., and the Dutch exchange moved slightly in favour of London, closing at 12.08⅛fl. Swiss francs appreciated, but weakness was apparent in Spanish pesetas, the Madrid rate being finally 39.91½p., compared with 39.82p. The Batavia rate declined to 12.06½fl. A small recovery took place in the eastern silver exchanges, the Hong-kong rate being 1/16d. higher at 1s. 4 7/16d., and the Shanghai rate rising ⅛d. to 1s. 8¼d. A decline of ⅛d. occurred in the Buenos Aires rate.

The following table gives the range of telegraphic exchange quotations within which business was reported yesterday:—

| Place | Method of Quoting | Par of Exch'ge | May 30 | May 29 |
|---|---|---|---|---|
| New York | $ to £ | 4.867 | 4.857–4.86 | 4.857–4.86 |
| Montreal | $ to £ | 4.867 | 4.861–863 | 4.86–4.861 |
| Paris | Fr. to £ | 124.21 | 123.93–123.95 | 123.92–123.95 |
| Brussels | Bel. to £ | 35.00 | 34.81–81½ | 34.811–821 |
| Milan | Lire to £ | 92.46 | 92.74–92.77 | 92.73–92.82 |
| Zurich | Fr. to £ | 25.2215 | 25.11–25.11⅜ | 25.11–25.11⅛ |
| Athens | Dr. to £ | 375 | 374¾–375¼ | 374¼–375¼ |
| Helsingfors | M. to £ | 199.23 | 1927⅛–1931 | 1925–1993⅛ |
| Madrid | Pts. to £ | 25.2215 | 39.75–39.96 | 39.75–39.85 |
| Lisbon | Escu to £ | | 109¼–109⅜ | 108¾–108⅞ |
| Amsterd'm | Fl. to £ | 12.107 | 12.07⅜–08⅛ | 12.07⅛–08¼ |
| Berlin | M. to £ | 20.43 | 20.38–20.38⅛ | 20.38–20.38⅜ |
| Budapest | Sch. to £ | 34.58⅛ | 34.43–34.47 | 34.44–34.47 |
| Prague | Kr. to £ | 164.25 | 163¾–164 | 163¾–163⅞ |
| Warsaw | Zloty to£ | 43.38 | 43.33–43.38 | 43.33–43.38 |
| Riga | Lats to £ | 25.2215 | 25.17–25.22 | 25.18–25.27 |
| Bucharest | Lei to £ | 813.6 | 817⅛–819 | 817⅛–818½ |
| Const'ple | Pst. to £ | 110 | 1,025? | 1,025? |
| Belgrade | Din. to £ | 275.2215 | 274⅞–275⅜ | 274⅞–275⅜ |
| Kovno | Lit. to £ | 48.66 | 48¾–48⅞ | 48¾–48⅞ |
| Sofia | Lev. to £ | 673.850 | 665–675 | 665–675 |
| Reval | E.Kr.to£ | 18.159 | 18.22–18.27 | 18.22–18.27 |
| Oslo | Kr. to £ | 18.159 | 18.15⅝–16¼ | 18.15⅝–16¼ |
| Stockholm | Kr. to £ | 18.159 | 18.10⅞–11⅛ | 18.10⅝–11⅛ |
| Copenh'g'n | Kr. to £ | 18.159 | 18.16–18.16⅜ | 18.16–18.16⅛ |
| Alexandria | Pst. to £ | 97⅛ | 97⅛–97⅜ | 97⅛–97⅜ |
| Bombay | Per rup. | 18d. | 1/5 31/32–1/6 1/16 | 1/5 31/32–1/6 |
| Calcutta | Per rup. | 18d. | 1/5 31/32–1/6 1/16 | 1/5 31/32–1/6 |
| Madras | Per rup. | 18d. | 1/5 31/32–1/6 1/16 | 1/5 31/32–1/6 |
| Hong-kong | Per dol. | — | 1/5 31/32–1/6 1/16 | 1/5 31/32–1/6 |
| Kobe | Per yen | 24.58d. | 1/4⅛–11/16 | 1/4⅛–¼ |
| Shanghai | Per tael | | 2/01 31/32–7/16 | 2/01 31/32–7/16 |
| Singapore | Per dol. | 2/4 | 1/7 9/16–1/8 1/2 | 1/7 9/16–1/8 |
| Batavia | Fl. to £ | 12.107 | 2/3 31/32–2/7 1/2 | 2/3 31/32–2/7 1/2 |
| Manila | Per dol. | 24.066d. | 12.06⅛–07⅜ | 12.06⅛–07⅜ |
| R. de Jan. | Per mil. | 5.809d. | 2.00⅛ | 2.00⅛ |
| B. Aires | Per dol. | 47.577d. | 55 5/16–55 7/16 | 55 5/16–55 7/16 |
| Valpar'iso | $ to £ | 40 | 42 11/16–10⅛ | 42 3/4–42 13/16 |
| M'video | Per dol. | 51d. | 39.93 | 39.95 |
| Lima | Soles to£ | 12.166 | 44⅛–45¼ | 44⅛–45¼ |
| Mexico | Pesos to£ | 9.76 | 12.85 | 12.85 |
| | | | 10.10–10.35 | 10.10–10.35 |

* 90 days. † Based on legal stabilization at $2.90–3.03 to 100kr. ‡ Nominal.

EMPIRE EXCHANGE RATES

BUYING RATES PER £100

| On:— | Demand | 30 days' sight | 60 days' sight | 90 days' sight |
|---|---|---|---|---|
| | £ s. d. | £ s. d. | £ s. d. | £ s. d. |
| Australia | 92 12 6 | 92 1 3 | 91 10 0 | 90 18 9 |
| New Zealand | 93 17 6 | 93 6 6 | 92 15 0 | 92 3 9 |
| Africa and Rhodesia | 98 16 0 | 98 2 9 | 97 10 0 | 96 17 6 |

SELLING RATES

| On:— | Cable Transfers | Demand |
|---|---|---|
| | £ s. d. | £ s. d. |
| Australia | 93 17 6 | 93 10 0 |
| New Zealand | 93 7 6 | 93 0 0 |
| South Africa | 99 15 0 | 99 12 6 |
| Rhodesia | 99 16 3 | 99 13 9 |

The Bank of England yesterday announced the setting-aside of £350,000 in SOVEREIGNS and the sale of £221 in BAR GOLD. On the other hand, the Bank received £8,100 in SOVEREIGNS from abroad and purchased £3,196 in BAR GOLD. Since Wednesday last there has been a net efflux of £339,078, as shown below:—

| ARRIVALS | £ | WITHDRAWALS | £ |
|---|---|---|---|
| May 29 | Nil | May 29 | |
| | | Bar gold | 153 |
| May 30 | | May 30 | |
| Sovs. | 8,100 | Sovs. set aside | 350,000 |
| Bar gold | 3,196 | Bar gold | 221 |
| Net efflux | 339,078 | | |
| Total | £350,374 | Total | £350,374 |

Net influx for 1930, to date, £10,415,680; net efflux for 1929 (according to the published movements of gold), £8,228,480.

In the bullion market the price of gold was advanced ½d. to 84s. 11½d. per oz.

Silver showed a small recovery following the recent fall. The spot price was fixed at 17⅞d. per oz., a rise of ¼d., and the forward quotation at 17¾d., a rise of ¼d. The rise was ascribed to "bear" covering.

BULLION AND SPECIE

Imports of gold into Great Britain and Northern Ireland registered from midday on May 26 to midday on May 29 amounted to £482,849, of which £441,385 came from British South Africa, while exports amounted to £1,213,368, of which £1,009,750 went to France and £133,672 to Germany. In the same period imports of silver amounted to £208,865 and exports amounted to £181,467.

## COMPANY RESULTS

### ANGLO-PERSIAN OIL PROFITS AND DIVIDEND

The dividends shown in the following table are those announced on the Ordinary capitals (unless otherwise indicated) of the companies mentioned, and are the actual rates being paid (as distinct from the rates per annum):—

| Company | Div. | Corresponding div. | Date payable | Total for year | Prev. year |
|---|---|---|---|---|---|
| | % | % | | % | % |
| Assam Frontier Tea | Fin. 4½ | 5½ | — | 6 | 7½ |
| Bombay, Baroda and Cent. India Rly. | Fin. 3 | Same | — | 6† | Same |
| British Columbia Power | Fin. qrtly. 50 cents* | Same | July 15 | 8?* | Same |
| Jokai (Assam) Tea | Fin. 12½ | 22½ | — | 17½ | 30 |
| Rajawella Produce | Int. 2½ | 5 | June 24 | — | — |
| Tredegar Iron and Coal | 5† | 2½† | — | — | — |

* On Class A shares. † Tax free. ‡ Including guaranteed interest of 3 per cent.

**Ilford, Limited.**—Interim dividend on the Ordinary shares of 5 per cent. actual, less tax. Warrants will be posted on June 27.

**Ottoman Bank.**—Dividend of 2½ per cent. for 1929 (unchanged). In Paris this dividend will be paid without deduction of taxes. Meeting, June 24.

**Bluemel Brothers** (cycle and motor accessories).—Interim dividend of 2½ per cent. In January, 1930, resolutions were passed approving the capitalization of £30,000 of the reserve to be applied in paying up 6s. 8d. per share, making the £1 shares fully paid. In July 1, 1929, an interim dividend of 6d. per share was paid.

**CHAMPDANY JUTE**

The accounts of the Champdany Jute Company for the half-year to March 31 show a profit of Rs.4,96,034, which with Rs.6,23,721 brought forward, makes an available sum of Rs.11,19,755. The directors recommend a dividend of 7½ per cent., and Rs.82,000 is to be transferred to taxation reserve, leaving Rs.5,94,025 to be carried forward.

**GENERAL GAS AND ELECTRIC CORPORATION**

A net income of $6,086,052 (£1,217,210) is reported for 1929 by the General Gas and Electric Corporation, a public utility concern controlled by the Associated Gas and Electric Company. The figure for 1928 amounted to $3,791,150 (£758,230). The balance-sheet as of December 31 last showed total assets of $209,822,069 (£41,964,414) and total surplus of $61,168,830 (£12,233,764).

**VICTAULIC COMPANY**

The accounts for 1929 of the Victaulic Company, manufacturers of victaulic pipe joints, show a net loss of £2,640, after charging £13,555 to reduce rubber stocks to market value and writing £5,244 off patents, increasing the total debit balance to £41,604. The dividend on the 6s. 8d. Cent, Non-cumulative Participating Preference shares will again be paid by Stewarts and Lloyds, Limited, under their guarantee. Meeting, June 5.

**HOLBROOKS**

Holbrooks, Limited, vinegar brewers, sauce manufacturers, &c., report a net profit of £68,809 for the year to March 31 (against £67,171 for 1928-29). The directors recommend a final dividend of 6 per cent. and a bonus of 10 per cent., making a total distribution of 20 per cent., tax free, for the year (unchanged) and £6,000 being it to be transferred to reserve, increasing it to £52,000, leaving £20,581 (against £20,724) to be carried forward. Meeting, June 5.

**WILSON'S AND CLYDE COAL**

Including £8,710 brought in, Wilson's and Clyde Coal Company show a balance of profit for the year to February 28 last of £13,713. After payment of Preference dividend a balance of £10,213 is carried forward. The report states that the coal trade, although rather better in volume during the year, did not show any material advance in prices, especially for export, on which market the company relies for the disposal of a considerable percentage of its output.

**MARSTON, THOMPSON, AND EVERSHED**

The accounts of Marston, Thompson, and Evershed, brewers, of Burton-on-Trent, show that for the year to March 31 the net profit increased from £121,161 in 1928-29 to £131,747. The dividend is to be maintained at 15 per cent., tax free, by a final payment of 7½ per cent. and £50,000 (against nil) is to be transferred to property reserve, but on this occasion nothing is allocated to reserve, which received £34,675 for the previous year. The balance to be carried forward amounts to £100,672 (against £102,924). Meeting, June 6.

**A. B. FLEMING**

A. B. Fleming and Co. (printing ink manufacturers, &c., Edinburgh) report a credit balance at profit and loss account of £59,037, including £16,023 brought in. The sum of £4,000 is transferred to general reserve, £10,000 to plant depreciation reserve, and £1,000 to staff pension and benevolent fund. It is proposed to pay a final dividend of 10 per cent., making 15 per cent. less tax, for the year, and a Jubilee cash bonus of 2½ per cent., less tax, leaving a balance to be carried forward of £17,737. The sum of £100,000 will be taken from reserve and capitalised, holders receiving two new shares for every three now held.

**DORANAKANDE RUBBER**

The preliminary statement of Doranakande Rubber Estates has been published in a previous issue. The full report states that the crop for 1929 was 457,841lb. (against 361,056lb.) and the cost of production is said to show a small reduction as compared with the previous year. Of the crop 383,280lb. have been sold at an average net price of 7.53d. per lb. (against 8.40d.). The company retains its interests in Kinta Kellas Rubber Estates and in Batu Kawan Rubber and Coconut Estates. The hypothecations to reservoirs during recent years aggregate £21,000. Against these, in addition to cash, the investments stand in the books at £24,817 which are stated to have a market value equivalent to their cost. Meeting, June 6.

**MITSUBISHI BANK**

The profit of the Mitsubishi Bank for the half-year ended December 31 last amounted to 4,029,854y. (against 9,408,737y. for the preceding half-year). The legal reserve fund receives 500,000y. (against 6,500,000y.) and the pension reserve fund 195,000y. (against 180,000y.), while 195,000y. is allocated for a bonus payment (against 180,000y.). The dividend is again at the rate of 10 per cent. per annum, the balance, forward showing little change at 2,958,534y. (against 9,943,680y.). The balance-sheet shows a total of 788,740,305y. (against 767,683,208y.), deposits standing at 599,701,728y. (against 583,006,809y.). Cash and money at call amount to 59,284,135y. (against 79,196,650y.), investments to 360,767,189y. (against 330,201,139y.), and loans and bills discounted to 278,750,380y. (against 260,138,816y.).

**KUALA GEH RUBBER**

The accounts of the Kuala Geh Rubber Company for 1929 show a profit of £371 (against £7,175), to which is added £14,224 brought forward. No dividend is recommended (against 10 per cent.), and nothing (against £2,500) is transferred to reserve for taxation, directors' special remuneration, and contingencies, but the directors have placed £7,500 (against nil) to reserve for amortization of property, leaving £6,995 to be carried forward. The crop harvested amounted to 490,000lb., the same as that for 1928. No forward contracts have been made since the last report, and the position remains that for 1930 59,760lb. have been sold forward at an average price of 2s. per lb. A call of 5s. per £1 of Convertible Debenture stock became due on January 1, 1930, and the balance of 5s. will become due on January 1, 1931. Meeting, June 11.

**ANGLO-PERSIAN OIL**

The Anglo-Persian Oil Company announces that the profits for the year 1929 amount to £5,206,762 (against £9,832,904 for the preceding accounting period of nine months), to which has to be added the carry forward from last year (less final payment of excess profits duty and adjustments of corporation profit and income-taxes) £1,204,017. After providing for £1,800,000 for depreciation £352,465 (against £201,052), discount on Debentures £11,250 (against £56,250), and the allocation of £1,800,000 to the general reserve funds (against £900,000), the directors have decided to recommend at the annual meeting to be held on June 17 a final dividend of 15 per cent., less tax, on the Ordinary shares, making 20 per cent. for the year, and to carry forward £687,064. The dividend for the preceding nine-months period was at the rate of 12½ per cent. per annum.

**PANDAN TEA COMPANY**

The profit of the Pandan Tea Company for 1929 amounted to £29,989 (against £54,645), to which must be added £4,608 brought forward. The dividend is to be reduced from 10 per cent. to 5 per cent., but £10,000 (against £3,000) is added to general reserve, and £

# COMPANY MEETINGS

## THE KASSALA COTTON COMPANY

### EXTENSION OF CONCESSION AREA

### AN EXCELLENT COTTON CROP

### ENCOURAGING OUTLOOK

### THE HON. A. M. ASQUITH'S SPEECH

The SEVENTH ORDINARY GENERAL MEETING of the members of the Kassala Cotton Company, Limited, was held yesterday at Winchester House, Old Broad-street, London, E.C.

The HON. ARTHUR M. ASQUITH, D.S.O. (the chairman), presided.

The SECRETARY (Mr. W. O. Simms) having read the notice convening the meeting and the report of the auditors,

The CHAIRMAN said:—Gentlemen,—Sir Frederick Eckstein is unable to be with us to-day. He has undergone two operations in the last three weeks, and his condition still gives cause for a good deal of anxiety. I am glad to be able to tell you that he is reported to be going on as well as can be expected in the circumstances. I spoke to you last year of the prominent part which he had taken in the formation of our company and in the guidance of its fortunes. Probably only his colleagues can appreciate how much the company owes to his help. You will, I am sure, wish to join the board in expressing to his family our deep sympathy with them in their prolonged anxiety and our warmest wishes for his rapid and complete recovery. (Hear, hear.)

I presume that you will agree to take the report and accounts as read. (Agreed.)

THE BALANCE-SHEET

In the balance-sheet you will see that during the year we redeemed and cancelled a further £19,800 of our Debentures, so that £58,500 in all had been redeemed up to December 31, 1929. The figure £4,770 7s. 7d. at the credit of Debenture redemption reserve account represents the difference between the nominal amount of such Debentures and the cost to the company of their purchase for redemption.

Under creditors the figure £12,716 19s. consists mainly of a provision for taxation, which we are advised is more than ample.

On the assets side of the balance-sheet the item "Balance of expenditure in respect of the concession in the Gash Delta" is reduced by the instalments received from the Sudan Government during the year, £14,346 10s.

The item "Expenditure in the Gezira" stands at £116,725 1s. 5d., as against £39,331 10s. 5d. last year. This increase of about £77,393 is accounted for by the completion of development, canalization, buildings, &c., on our original area of about 45,000 feddans; and partly by similar expenditure, still in progress, on our new additional area referred to in the report. The purchase of "heavy implements"—which means windlass cultivators—accounts for the sum of £23,350.

Additional capital expenditure in the Gezira in the year 1930 to complete the equipment of the new extension should be comparatively modest in amount.

The item "Debtors—Sudan, £41,685 11s. 3d." consists almost entirely of advances made to our tenant cultivators towards financing them in the cultivation of the cotton planted during the latter half of last year. These advances are recoverable out of the proceeds of the crop, the picking of which is now almost completed.

"Cash at bankers, on deposit and in hand" stands at £139,307 14s. 1d., as against £298,794 17s. 4d. This decrease of £159,487 3s. 3d. is accounted for by the expenditure and advances which I have dealt with, by tax payments, and by the excess of Debenture interest payments over the year's net revenue.

PROFIT AND LOSS ACCOUNT

Turning to the profit and loss account, you will see that our profit, before charging Debenture interest, amounted to only £2,568 this year, as against £13,098 in 1928.

Revenue, consisting of interest earnings and of commission received for selling the Government's cotton grown on the Gash Delta, was nearly £3,000 down. This was, of course, due to the reduction, through capital expenditure, of the funds in our hands.

General expenses, at £11,128, were £7,721 up, this being due to the inclusion of cultivation expenses up to December 31 last.

Our financial year ends on December 31. At that date half a season's cultivation expenses have been incurred, but scarcely any of our crop has been picked, and none of it has been marketed.

It will be more convenient to make our financial year coincide with the agricultural season, and we have therefore decided to make this change.

This means that in future our financial year will end on June 30 instead of on December 31, and that the next accounts which we shall present to you will cover the 18 months ending June 30, 1931.

I am advised that this will entail our formally holding our next annual general meeting within 15 months of the present date, and adjourning it to a date in the autumn by which accounts to June 30 should be ready for presentation.

I am glad to be able to add that again this year the Government have entrusted to us the selling of their Gash crop, which is an exceptionally big one.

The upshot of our accounts is that we came into the year 1929 with a carry-forward of about £62,281, and we went out of it with a carry-forward of about £37,920.

During the development of our new concession area we have had to maintain ourselves out of past profits and interest earnings. We have come out of this period much better than we had calculated that we should, but it is a great relief that in our next financial period we shall be enjoying the benefits of revenues derived from the cotton crop.

WORK OF THE YEAR

Now as to the year's work. I gave you last year some account of the work which had been done up to May last year in the development, canalization, levelling, ploughing, ridging, equipment, and allotment to tenants of our concession area.

The acreage of crops planted was as follows:—Cotton, 15,500 feddans; dura, 5,752 feddans; lubia, 9,706 feddans.

A feddan is practically the same as an acre.

In the planting season—July and August—there were abnormally heavy rains. As compared with other parts of the Gezira Plain, we were quite exceptionally favoured in the incidence of this rainfall, and our cotton did not suffer to any great extent.

The abnormally rainy planting season was followed by an exceptionally cold spell in December and January, but as the plants had not suffered much from the rains they were able to withstand the adverse effects of the cold weather, and a very satisfactory crop has resulted. The yield to date is 67,796 kantars, or 4.36 kantars per feddan, and there is still a little to pick. But for the exceptional cold we should have exceeded this very satisfactory figure. Our share of the proceeds of this crop will appear in the accounts for the next financial period.

During the year we have been engaged with the Sudan Government in expanding into a detailed concession agreement the heads of agreement under which we have been working. No serious difficulties have yet been encountered, and I hope that we may have an agreed document signed by both parties this year.

The staff provident fund, which I mentioned last year as being in contemplation, is now in being, its funds being held by trustees outside the company.

THE ADDITIONAL AREA

I would now call your attention to a very important paragraph in our report—I mean that which records the Government's agreement to an extension of our concession area by approximately 15,000 acres. This area is conveniently irrigated from the same main canals which serve our other blocks. The land is considered to be up to the general average of the irrigated areas of the Gezira Plain.

We are to receive 20 per cent. of the proceeds of the cotton crop grown on this additional area, the terms in this respect being identical with those obtaining on the greater part of the Sudan Plantations Syndicate's concession area.

With this addition our total area exceeds 60,000 feddans. Satisfactory progress has been made with the development and equipment of this extension, and we hope to plant in cotton this autumn 20,000 feddans, which is the maximum, or approximately the maximum, area possible under the system of a three-years' rotation.

You will appreciate how valuable an addition this is to our company's concession and how great an advantage it is to have this basis of a broader acreage to come and go on. I should like you also to appreciate that for this great improvement in our position we are indebted to the labours of our managing director, Mr. MacIntyre. (Cheers.)

To sum up. Under our original programme we were to have picked a crop from 5,000 feddans this season. Instead of this, we have picked a crop from over 15,000 feddans. (Cheers.) In a difficult year we have been lucky in obtaining a very good yield. A few small sales have been effected at satisfactory prices, but the marketing of the bulk of the crop is still ahead of us. Conditions in Lancashire and in the world generally are not such as to help those who have commodities to dispose of.

Among the more permanent factors in our fortunes we have the facts that our land has in practice proved itself to be exceptionally good and that with the extension of our concession area we have the basis of a broader acreage to come and go on.

TRIBUTE TO SUDAN GOVERNMENT AND COMPANY'S STAFF

Finally, I think you will wish to join the directors in thanking the officials of the administrative, irrigation, and railway services of the Sudan Government for their usual helpful cooperation in the common interests, and in congratulating Mr. Fleming, our manager, and his staff on their success with this their first crop in the Gezira. Mr. Fleming came to the Gezira with a small nucleus staff experienced in the very different conditions ruling in the Gash Delta. The rest of his *personnel* has been recruited over the last two years. To have produced these good results in their first year of cultivation—and that a year of exceptionally difficult conditions—is a great achievement, and Mr. Fleming would, I am sure, wish me to give a large share of the credit for these results to the senior officials of the Sudan Plantations Syndicate, whose help has always been freely given, and without whose help these results could not have been so quickly or so economically achieved.

In the accounts which are before you we have made no provision for any bonus to our staff. Out of the proceeds of our good crop, when realized, it is in our minds to set aside about £1,500 for this purpose. Our staff in the Sudan and in London have served us most conscientiously and well, and the climate of the Sudan is fairly severe. I feel sure that this recognition will meet with your approval. (Hear, hear.)

I now beg to move: "That the report of the directors and statement of accounts to December 31, 1929, now laid before the meeting, be and they are hereby received and adopted," and I will call upon Mr. Alexander MacIntyre to second the motion. (Cheers.)

STATEMENT BY MANAGING DIRECTOR

Mr. ALEXANDER MACINTYRE (managing director) said:—Gentlemen,—I think that our chairman has given you such a clear picture of the company's position that there is very little that I can add.

I was out in the Sudan during the winter months and spent a good deal of time on the company's concession. I was very pleased indeed with everything I saw, and with the good work which has been done by the manager and his staff.

I would like to endorse your chairman's statement as to the benefits which will accrue to the company by having the area extended. This will be of great value in keeping up the average returns in years of low yield and in years of low prices, and in normal years will add to revenue.

The company has had a very good cotton crop, and had the climatic conditions been more favourable it would have been a bumper crop.

When the present crop which has just been picked is sold, and if the average prices now ruling are maintained, I see no reason why the company, in its next financial year, should not be in a position to pay some dividend on the Preference and Ordinary shares, as well as earning Debenture interest. (Hear, hear.) I am sure that nothing would give our chairman greater pleasure than to be able to do this.

The company has had rather a "long row to hoe." Through no fault of its own it has had not only to carry out the development of the whole of the Gash Delta concession but also to start afresh and develop and bring to fruition our present concession in the Gezira. This has been done in record time, and without increasing the company's capital. Meanwhile Debenture interest has been paid regularly, and a substantial number of Debentures have been redeemed. This is no mean achievement and reflects the greatest credit on the ability of your chairman, General Asquith, and of his colleague Sir Frederick Eckstein, who, on this side, have given of their best at all times to make the company successful.

I have much pleasure in seconding the resolution proposed by the chairman. (Cheers.)

The resolution was carried unanimously.

SIR W. H. HIMBURY (the retiring director) was re-elected, and Messrs. Cooper Brothers and Co. were reappointed auditors of the company.

A cordial vote of thanks to the chairman concluded the proceedings.

## SOUTH AMERICAN MEAT SHIPMENTS

BUENOS AIRES, May 28.—The week's shipments of Argentine and Uruguayan beef were 4,000qr. lighter than during the previous week, while those of mutton were 9,000, and lamb 36,000 carcasses heavier. Details are shown below:—

| — | Beef | Mutton | Lamb |
|---|---|---|---|
| | Quarters | Carcasses | Carcasses |
| To London .. .. | 83,000 | 36,000 | 72,000 |
| To Liverpool .. .. | 34,000 | 7,000 | 33,000 |
| To rest U.K. .. .. | — | — | — |
| Total to U.K. .. | 117,000 | 43,000 | 105,000 |
| Total to U.K. last week | 86,000 | 19,000 | 69,000 |
| Total to U.K. so far this year .. | 2,548,000 | 799,000 | 1,785,000 |
| Corresponding week last year .. .. | 119,095 | 17,433 | 40,718 |
| Corresponding total last year .. .. | 2,632,877 | 618,998 | 1,263,140 |
| To France .. .. | — | — | — |
| To Italy .. .. | — | — | — |
| To rest Continent .. | 1,000 | 2,000 | — |
| Total to Continent .. | 1,000 | 2,000 | — |
| Total to Continent last week .. .. | 36,000 | 17,000 | — |
| Total to Continent so far this year .. | 771,000 | 162,000 | — |
| Corresponding week last year .. .. | 32,328 | 5,606 | — |
| Corresponding total last year .. .. | 697,238 | 140,943 | — |

## ARGENTINE GRAIN MARKET

BUENOS AIRES, May 28.—Maize shipments have been retarded somewhat by the damp and foggy weather, but conditions are now much more favourable. Wheat closes with a steady tone, the ex-dock quotation remaining unchanged on the week at $10.50 per 100 kilos, while maize closes easy and 15c. down at $5.95. Oats are quiet but 5c. up at $4.35, and linseed is also 5c. dearer, closing steady at $19.30.

The week's shipments of wheat, consisting of 4,500qr. to London, 23,000 to U.K. ports other than London or Liverpool, 83,000 for orders, 101,000 to the Continent, and 46,000 to non-European ports, amounted to 257,500qr., compared with 207,000 a week ago and 441,500 during the corresponding week in 1929.

Maize clearances comprised 14,000qr. to London, 9,000 to the U.K. other than London or Liverpool, 60,000 for orders, 27,500 to the Continent, and 37,000 to non-Europe, the total, 147,500qr., comparing with 225,000 last week and 473,500 a year ago.

Of a total of 64,500qr. of oats cleared, 7,000 were to the U.K. and for orders, and the remainder to the Continent. Last week's total was 21,000 and that of a year ago 14,000qr.

Linseed shipments totalled 14,400 tons, against 11,100 the preceding week and 27,300 last year. Details show that 6,400 tons were to the U.K. and for orders, 6,000 to the Continent, and 2,000 to the U.S.A.

Stocks of wheat at 200,000 tons are 10,000 tons smaller, and those of maize at 150,000 tons are 5,000 tons larger than a week ago. Oats and linseed stocks are unaltered at 35,000 and 100,000 tons respectively.

## CITY AND WEST END PROPERTIES

### CONSERVATIVE VALUATION OF THE ASSETS

### ANOTHER SUCCESSFUL YEAR

### MANAGING DIRECTOR ON TAXATION INJUSTICES

The ORDINARY ANNUAL GENERAL MEETING of the City and West End Properties, Limited, was held yesterday at Bush Lane House, Cannon-street, London, E.C.

Mr. W. R. DAVIES, J.P. (the chairman of the company), presided.

The SECRETARY (Mr. H. P. Hoare) having read the notice convening the meeting and the report of the auditors,

The CHAIRMAN said:—Gentlemen,—The accounts we present to you to-day are in the new form consequent upon the resolutions passed on March 26 last year. The result is that the ordinary capital has been increased from £151,500 to £530,250—or 3½ times. This is the result of a careful and conservative valuation by our managing director, and it would no doubt have been possible to have obtained a higher valuation from outside experts if we had decided to do so.

The dividend recommended on this increased capital is 7½ per cent., free of tax, which equals 26¼ per cent. on the old capital, as against 24 per cent. paid last year. To arrive at this satisfactory dividend there has been no straining of profits, because we have added £30,000 to our reserves and the carry-forward is increased by some £1,600, a total of £31,600—approaching the amount of the ordinary dividend recommended of £39,700.

INCREASED NET PROFIT

The gross rentals, as you will see from the profit and loss account, are about the same. Expenses, due to increased rates and taxes, are higher, and the carry-forward to the net profit and loss account is £3,700 less. After placing the same amount to reserves as last year, and interest and dividends being £1,650 up, and having no expenses in connexion with the capital increase, we show a net increased profit of £2,700.

Turning to the balance-sheet, you will see that the reserves amounted in last year's balance-sheet to £288,500, and that this year they are £340,000, an increase of £51,500. When we are able to add another £30,000 to our reserves out of profits our reserve fund investments will equal the amount of our uncancelled Debenture stock. So that our properties of the value of £1,180,000 would be clear of encumbrance for the £822,000 of share capital if it were advisable to redeem our Debenture stock by realizing our investments. If from the £1,180,000, the value of our properties, we deduct the Preference capital of £292,000, there is left £888,000 as the property of the Ordinary shares £530,000, which is equal to 31s. 6d. per share.

I give these figures to show how conservative our managing director's valuation has been. (Hear, hear.)

There is one small item I should like to call attention to in the balance-sheet, and that is the furniture and fittings which have hitherto stood at the nominal figure of £500 and have been increased to £700. That, I think, is due to the very nice room in which we are meeting to-day. It has been decorated, as you can see, in very good taste. Seeing that we are saving the fees which we have had in the past to pay to Cannon Street Hotel for our meetings there I do not think you will consider that £200 an extravagant amount.

THE COMPANY'S INVESTMENTS

Investments outside our properties continue to increase, and now require a page to themselves. Nearly all are choice trustee securities, but a few are just outside that category. Personally, I should like to see our investments spread over a wide area with slightly increased risks, on the principle of the successful trust companies—in fact, that we may ultimately become as much a trust company as a property owning company. I may mention two examples of this. The River Plate Electricity Company started out for the holding of electricity securities, and they have spread their position to such an extent that they have become a first-class trust company. In the case of Bieckert's Brewery much the same thing is happening. They have divided their property into two—one the brewery and the other their trust investments—and they are, in fact, becoming very largely a trust company. That is a position that I hope our managing director will see his way to arrive at some day. Properties are excellent holdings, but the wider we spread our investments the safer and better.

I want to refer to a matter in the report which we feel sorry about, as I am sure you will be, and that is that Mr. Creer, owing to advancing years, has found it necessary to retire from the board. He was our chairman for a long period, and I succeeded him some few years ago. We hoped still to be able to have his services as a director for a long time further, but he found it necessary to retire, and we, as a board, very much regret losing his services.

A WARNING AND A SUGGESTION

I want to end with a note of warning and a suggestion. In all periods of depression and of improvement in trade owners of property are the last to be affected. This country is going through a period of almost unexampled depression, coupled with costs of social services and of taxation unexampled in the history of this or of any other country. This has been caused largely, as you know, by the enormous sums at present being distributed in doles to the unemployed, the number of whom has increased to the 1¾ million mark, and that at a period of the year when unemployment should be decreasing.

As property owners we have not yet felt the effects of the present depression, but that is a matter that will inevitably come upon us if this trade depression continues and is accentuated. We are already finding the demand for housing and office accommodation is not so keen as it was. Owing to the appalling direct taxation, people will not be able to afford to pay the rents they have been paying, and some reduction in rents and increase in unlets may follow.

THE IMPORTANCE OF "SAFEGUARDING."

Is there any remedy for this trade depression and its resulting unemployment? I answer yes, emphatically yes. We must protect—safeguard if you prefer the term—our own manufacturers, so that our home markets may be supplied by them and not by outsiders. This will enable them to reduce their costs, and so put them in a position to compete in the world's markets. My suggestion is that you should use your vote, and your influence on those with whom you come in contact, to support the only policy which can provide a remedy.

Gentlemen, I have taken the chair at many meetings over many years now, and this is the first time that I have ever touched on political matters. But this business which I have referred to touches your pockets as shareholders in this company, or it may do so, and I have thought it very important that it should be mentioned at our meeting to-day.

I now move:—"That the report of the directors produced, together with the annexed statement of the company's accounts at March 25, 1930, duly audited, be now received, approved and adopted." I will ask Mr. Podmore to second the resolution, and then I shall be pleased to hear any questions or any criticisms you may feel inclined to offer and will do my best to deal with them.

THE MANAGING DIRECTOR'S STATEMENT

Mr. J. H. PODMORE, in seconding the resolution, said:—The claim of the Revenue Department to assess the rents of office buildings as profits under Schedule D was defeated. The Judges were unanimous both in the Court of Appeal and in the House of Lords. Had the Crown won, great injustice would have resulted to property companies. The rules of Schedule D, made to apply to the profits of a trade or business, have no provision to deal fairly with the perishable assets of a property company. In our case, our properties being leasehold, the sum necessary to put aside to protect the capital is easily calculated by recognized tables, and is, in fact, shown in our accounts, but the rules of Schedule D ignore the obligation. Consequently we should have been liable to pay tax on capital charged as profit not one penny of which would be a "profit" under accountancy rules.

PROPERTY COMPANIES AND INDUSTRY

Property companies are a valuable assistance to a vital industry. Why try to damage their economic position? I fear, however, the business side is ignored in all cases where the Revenue Authorities make a claim. Mr. Houghton, of the Association of Officers of Taxes, recently said: "We have great difficulty in stimulating public interest in the Income-tax Department. The more efficient it is the more they dislike it." So long as the Department shuts its eyes to the facts and acts on such an utterly mistaken notion of what is complained of the "dislike" will increase. As individuals I like and admire "officers of taxes"; what I dislike, and what we fight against, is the blind persistence in demands which are contrary to the principle of an Income Tax Act, and the injury done by trying to read into words an interpretation which would justify a demand on something which in fact does not exist. We might have hoped some good would result from the severe criticisms of Judges in the High Courts which go direct to the point.

Take the Schedule A dispute with a sister company now down for appeal. It is an attempt by the Revenue Authorities to deprive poor-class hereditaments of the special provisions made in the Income Tax Act. For many years these low-rented flat properties have been assessed with the special allowances provided in the Act. The Revenue Department now discover words which might be used to deprive these properties of these allowances. The Commissioners say the Revenue Department is wrong: flats should have the special benefits necessary to secure equity between the poor and the better class flats. The Department, however, fights to upset the Commissioners' judgment. Is this Mr. Houghton's idea of "efficiency"? It may be, because efficiency is "power to produce results," and might apply to a successful fraud; but the word "efficiency" may mean potency where we look for "moral power" and the "ability to effect a purpose," and this is where the demand fails and the good intentions of officers of taxes turned from appreciation to dislike.

REVENUE AUTHORITIES AND THE METROPOLIS ACT

The Revenue Authorities have come to the conclusion that the Metropolis Act is detrimental to their interests and so find it easy to remedy the disability by new rules inserted in the Finance Bill now before Parliament. The poor rate reassessment of the Metropolis is a vast undertaking, costly in both time and money. The single valuation was intended to save time and money, and it was considered the benefits exceeded any disadvantage. It may be admitted that War conditions did in fact add to the disadvantages, but the 1930 revaluations will restore the original conditions, and the near future might easily reverse the position and add to the advantages. The amending Act, however, sweeps aside all the benefits of the old Act, and is based on problematical advantages; but why is there no new rule to do away with the injustice of depriving poor-class flats of the special protection intended by the Act?

Speaking of the Income Tax Act and the "efficiency" of the Department, a Judge in the High Courts said: "It is a crying scandal that legislation by which the subject is taxed should appear in the Statute-book in such utterly unintelligible form." Another said: "I do not think I have ever been called on to decide a more useless appeal," and then the Master of the Rolls, who goes very much to the point, says: "It seems to me unreasonable to interpret words . . . and adopt an interpretation which offends against the basic principle of the Income Tax Act." The mistaken views of Mr. Houghton are repeated by the Paymaster-General, who, when called upon to answer the Judges' comments, said: "We do not appeal unless there is a very large sum of money involved"—a reply which ignores the real complaint.

"EFFICIENCY" IN INCOME-TAX LAW

What we want is "efficiency" to act in accordance with the principle of income-tax law, not an unbusinesslike method which would for the purpose of some casual gain create injustice and damage vital industries involving the welfare of the community. "The Officers of Taxes" are men qualified in experience and good will to earn the full appreciation of the community if only they were not forced to reply as one did to me: "I cannot listen to arguments of equity, I am bound by the rules of the Act," rules which, as a disgrace to the Department, are admittedly drafted "in words few people can understand." The Chancellor of the Exchequer said he could not understand why there was so much sympathy with people who would not pay their income-tax. He misses the point; the sympathy is given to those who are being forced to pay tax on something which does not exist, "efficiency" it may be called, but an act of injustice is contrary to the interests of the community and prejudices the position of officers of taxes.

There being no questions or comments, the resolution was then put to the meeting and carried unanimously.

The final dividend as recommended was approved, and the retiring directors—Mr. W. R. Davies and Captain A. C. Brooks—were unanimously re-elected.

The auditors having been reappointed, the proceedings closed with a vote of thanks to the chairman, directors, and staff.

## CAPE ASBESTOS

### FALL IN MARKET VALUES

### DIVIDENDS MAINTAINED

The THIRTY-SEVENTH ORDINARY GENERAL MEETING of the Cape Asbestos Company, Limited, was held yesterday at Morley House, 26-30, Holborn-viaduct, E.C.

Mr. ROBERT WALKER, after expressing the board's deep regret at the death of Mr. L. Breitmeyer, who had been chairman of the company since its incorporation, said that the net profits for the past year amounted to £39,382, a result which, while well maintaining the average of the years 1926 and 1927, showed a decline of £12,828, compared with 1928. Trading conditions in 1929, however, had not been so favourable as those obtaining in the previous year. Prices had been on a lower level, and the asbestos industry, in common with most industries, had suffered severely from the slump in trade resulting from the financial crisis in America in the autumn, and the continued fall in prices which had been a feature of practically all commodity markets. Consequently, at the end of the year, they had had to make heavy provision for depreciation in the value of their stocks of white and amosite asbestos, and this accounted largely for the reduction in profits. He might mention that certain grades of these stocks had been depreciated by as much as 35 per cent. Fortunately, their stocks of blue crudes had not been affected in the same degree, the prices of these qualities having remained fairly stable. The sale of blue crudes and fibres, which constituted a fair percentage of the company's business, had been very well maintained. The sale of manufactured goods, however, had been affected by the increase in competition in all departments, and the insulation work in shipbuilding yards, for which their blue asbestos was especially suitable, showed a falling off. "Capasco" brake lining continued to find favour, but here again competition was keen.

RESULTS NOT UNSATISFACTORY

In view of the adverse conditions under which business had been carried on, he thought it would be agreed that the year's results were not unsatisfactory. The directors recommended a final dividend of 10 per cent. on each class of share, making, as for 1928, a total distribution for the year of 20 per cent. on the Preference shares and 15 per cent. on the Ordinary shares. No addition was made this year to the reserve fund, which now amounted to the substantial sum of £150,000, against the issued capital at the end of the year of £200,000.

With regard to the balance-sheet, the issued capital now stood at £250,000. The chief change on the assets side was the reduction of "cash at bankers, on deposit and current accounts" from £90,845 to £23,286, a considerable portion of which was due to the investment of nearly £25,000 in their subsidiary company, Egnep, Limited, and to the purchase of additional blue asbestos properties in South Africa at a cost of nearly £20,000.

The Turin factory continued to make highly satisfactory progress, its turnover for 1929 having broken all previous records. It would be observed that the dividend had been increased from 8 per cent. to 10 per cent. for 1929.

The company's blue asbestos mines had been fully occupied, but in the case of amosite it was necessary to slacken production towards the end of the year. Amosite was a fibre differing materially from the known grades of asbestos on the market. It was new to the industry, and it was to be expected therefore that it would take time to introduce and extend its use among manufacturers. Its uncommon length as compared with other grades of asbestos made it particularly adapted for certain types of insulation work, and the board felt confident that it had a distinct future.

As to the current year, they were satisfied with their trading in view of conditions prevailing at present. A portion of their business, being closely identified with shipbuilding, engineering, and allied enterprises, must naturally reflect the conditions prevailing in those industries. The outlook in this direction was not entirely free from difficulties, but the company, by reason of its financial and raw material resources, and by the quality of its products, was well placed to maintain its position and to participate in the benefits which must follow a revival in industry.

The report and accounts were unanimously adopted.

## WHESSOE FOUNDRY AND ENGINEERING COMPANY

### DIVIDEND OF 17½ PER CENT.

### INCREASE IN OUTPUT AND TRADING PROFIT

### STRONG FINANCIAL POSITION

The TENTH ANNUAL GENERAL MEETING of the Whessoe Foundry and Engineering Company, Limited, was held yesterday at 25, Victoria-street, London, S.W.

Mr. HAROLD G. JUDD presided.

The CHAIRMAN, in the course of his address, said:—The directors are glad to be able to submit accounts which again show a satisfactory result. The trading profit for the year is slightly higher than that of the previous year, but on this occasion we have written off out of profits buildings to the value of £981, which have been demolished in connexion with the reconstruction of the works, and the net profit available for division, £28,093, is accordingly slightly below that of the previous year.

LIQUID ASSETS OVER £200,000

The balance-sheet is in a somewhat different form from those of previous years, owing mainly to the provisions of the new Companies Act, and the opportunity has been taken to make it even more informative than before on other matters. It will be seen that the financial position of the company is very strong; the liquid assets, which are taken in on a conservative basis, amount to £203,089, while the liabilities are only £48,837.

I may mention incidentally that the investments, totalling £89,760, stand at a figure which is well below the present market value, and the investment in our subsidiary company also stands at a figure below its value.

A DECADE OF PROGRESS

It may be of interest to review the progress of the company during the 10 years of its existence as a public company. At the time of formation the works and fixed plant stood at £97,807. During the 10 years since, the works have been almost entirely reconstructed, enlarged and improved, the total capital expenditure during the period having amounted to £80,886. Against this we have written off by way of depreciation and demolition a total of £71,162, so that the present book value of £107,530 exceeds the original book value by only £9,723, although the works have been practically rebuilt and thoroughly modernized, their capacity almost doubled, and their efficiency greatly improved.

It may also interest you to know that during these 10 years dividends averaging over 14 per cent., less tax, have been paid to the shareholders, and in addition a reserve of £40,000 has been built up. These figures are, I think, a tribute to the energy and ability of our managing director, Mr. R. B. Hodgson, and his staff, and on your behalf I should like to congratulate and thank them for the splendid work which has brought about these satisfactory results.

Competition in the industry has been and still is most keen, and, in fact, tends to increase. It is therefore a matter of special gratification that we have been able to secure orders which have resulted in an output even higher than that of last year, and practically double that of any earlier year. The increased tonnage has enabled us to reduce our costs, so that most of the benefit has been passed on to our customers.

EXTENSION OF ACTIVITIES

The directors have kept steadily before them the desirability of extending not only the range of our manufactures, but the area of our markets. With this object our London director, Mr. Spielman, is now on a visit to South America, where he has already strengthened our touch with existing customers and made contacts with other sources of future business.

We are planning for Mr. Hodgson to make a similar visit to South Africa later in the year, and developments in other countries are under consideration.

While the immediate industrial outlook is none too bright, we have commenced the year with a fair order book and shall leave no stone unturned to maintain our position.

WELFARE OF THE EMPLOYEES

As indicated in previous reports, the welfare of our employees is a matter to which we have given a good deal of attention, and we are glad to acknowledge the *esprit de corps* which exists in a marked degree.

A few years ago we started contributing equally with the workmen to a works benevolent fund for the purpose of assisting necessitous cases. This was followed by a provident fund for the staff, established on a contributory basis. On the recreative side, tennis courts were laid down for the staff two years ago, and last year we assisted in organizing a sports club, with pavilion and playing-fields. We now propose to lay down a bowling green, and for this purpose we have set aside this year a sum of £1,000 out of profits realized on the sale of certain investments.

We feel sure that the shareholders will approve of these progressive steps in recognizing the loyal service of our employees and in promoting their comfort and welfare.

The Chairman concluded by moving the adoption of the report and accounts, and the declaration of a dividend of 17½ per cent., less income-tax.

This was seconded by Mr. H. CLAYTON and unanimously approved.

The retiring director, Mr. H. Clayton, was re-elected, and the auditors, Messrs. Peat, Marwick, Mitchell, and Co., were reappointed.

## TRAFFIC RECEIPTS

| Company | Past week* | Inc. or Dec. | Aggregate Inc. or Dec. from Jan. 1* |
|---|---|---|---|
| Anglo-Argentine Trams. (May 27) | £86,372 | +6,129 | −80,477 |
| Bombay, Bar. and C. India | Rs.22,75,000 | +40,000 | −3,26,000 (April 1) |
| Chatham and D. Tractn. (May 22) | £1,092 | −190 | +1,023 |
| Egyptian Mkts. (May 22) | £1,766 | +1,109 | −3,162 |

* Unless otherwise shown.

## BOMBAY COTTON MARKET

BOMBAY, May 29.—There has been a moderate business in cotton, and the market closes steady, with fully good M.G. Broach, July-Aug. delivery, hedge contract, quoted at Rs.257. The picketing of the principal markets has been discontinued, but the piece-goods market has been closed for several days during the week owing to fresh disturbances. There is still no inquiry for foreign cotton goods, but there has been a fair demand for Indian, particularly bleached goods, and prices are in sellers' favour. In the imported yarn division there is a moderate demand for 30's grey yarn.

The exchange rates (three months sight credit) on London and Paris are unaltered on the week at 1s. 6d. and 9f. 40c. respectively. The steamer freight for cotton to Liverpool is unchanged at 15s.

Receipts of cotton at Bombay during the week were 55,000 bales, bringing the total for the season since Sept. 1 last up to 3,173,000 bales, against 2,948,000 a year ago. Shipments (from Bombay) consisted of 2,000 bales to the U.K., 21,000 to the Continent, and 29,000 to Japan and China, while there are 11,000 bales afloat in harbour for Europe. From other Indian ports 15,000 bales were shipped to the Continent. Stocks are estimated at 1,286,000 bales, against 1,202,000 a year ago.

# STOCK EXCHANGE PRICES

SETTLEMENT DATES

| | | | |
|---|---|---|---|
| Ticket .. | June 3 | June 24 | July 8 |
| Pay-day .. | June 5 | June 26 | July 10 |

BRITISH FUNDS, &c.

| Highest 1929 | Lowest 1929 | Name of Security | Closing Prices | | Rise or Fall |
|---|---|---|---|---|---|
| 56 5/8 | 52 | Consols, 2½% .. | 56 1/8 | 56 3/8 | −1/4 |
| 88 9/16 | 81 5/8 | Do., 4% .. | 88 7/8 | 89 1/8 | +1/4 |
| 103 1/4 | 99 7/16 | War Loan, 5% .. | 102 | 102 1/8 | +1/16 |
| 101 7/8 | 99 1/2 | Do., 4% .. | 101 1/2 | 101 3/4 | .. |
| 91 3/4 | 82 1/2 | Fdg. Loan, 4% .. | 90 1/4 | 90 1/2 | .. |
| 95 1/2 | 90 | Victory, 4% .. | 94 3/8 | 94 5/8 | .. |
| 95 5/8 | 90 | Do., Sn. Bds. | 94 1/2 | 94 3/4 | .. |
| 80 1/4 | 72 7/16 | Conversion, 3½% | 78 3/8 | 78 5/8 | .. |
| 100 | 93 | Do., 4½% .. | 98 3/4 | 99* | +1/8 |
| — | — | Do., 5% .. | 103 1/2 | 103 3/4 | +1/8 |
| 101 5/8 | 97 3/4 | Treas., 5%, '33-35 | 102 3/4 | 103 | +1/8 |
| 100 | 96 1/2 | Do., 4½%, '30-32 | 100 3/4 | 101 | .. |
| 98 13/32 | 94 7/8 | Do., 4½%, '32-34 | 101 5/8 | 101 7/8 | .. |
| 97 1/2 | 93 7/8 | Do., 4%, '31-33 | 100 1/8 | 100 3/8 | .. |
| 60 1/4 | 55 | Irish Land, 2¾% | 59 1/4 | 60 1/4 | .. |
| 66 | 60 1/4 | Do., 3% .. | 64 3/4 | 65 3/4 | .. |
| 65 15/16 | 60 | Local Loans, 3% | 65 1/2 | 65 3/4 | +1/8 |
| 84 3/4 | 80 | T'vaal, 3%, '23-53 | 81 | 83 | .. |
| 266 | 239 | Bank of England | 250 | 253 | .. |
| 82 7/8 | 77 1/4 | Egyptian, 3% .. | 81 | 83 | .. |
| 71 3/4 | 60 | India, 3½% .. | 61 | 62 | .. |
| 61 3/4 | 50 1/2 | Do., 3% .. | 52 | 53 | .. |
| 51 1/2 | 44 | Do., 2½% .. | 44 | 46 | .. |
| 101 7/8 | 98 | Do., 5½% .. | 101 1/4 | 101 3/4 | .. |
| 92 3/4 | 80 1/4 | Do., 4½%, '50-55 | 82 1/2 | 83 1/2 | .. |
| 109 | 103 7/16 | Sudan, 5½% .. | 106 3/4 | 107 3/4 | .. |
| 66 5/8 | 60 | Ldn. Cty., 3% .. | 63 | 64 | .. |
| 76 1/4 | 70 | Do., 3½% .. | 76 | 77 | .. |
| 104 5/8 | 99 1/4 | Do., 5%, '40-60 | 101 | 102 | .. |
| 104 1/4 | 100 | Corp. of Ldn., 5% | 105 | 106 | .. |
| 63 3/4 | 59 | Met. Water, "B" | 66 | 67 | .. |
| 67 | 58 3/4 | Do., "A" .. | 64 1/2 | 65 1/2 | .. |
| 85 1/8 | 81 | Met. Cons., 3% | 85 3/4 | 86 3/4 | .. |
| 73 1/2 | 67 1/2 | Do., 2½% .. | 71 | 72 | .. |
| 64 | 58 | Pt. of Lond., 3% "A" | 61 1/4 | 62 1/4 | .. |
| 83 1/4 | 76 1/4 | Do., 4%, "B" | 80 1/2 | 81 1/2 | .. |
| 100 3/4 | 93 | Do., 4½% .. | 96 1/2 | 97 1/2 | .. |

DOMINION AND COLONIAL

| Highest 1929 | Lowest 1929 | Name of Security | Closing Prices | | Rise or Fall |
|---|---|---|---|---|---|
| 103 1/2 | 98 | Aust., 6%, '31-41 | 99 | 99 1/2 | .. |
| 99 1/4 | 90 1/2 | Do., 5%, '45-75 | 89 3/4 | 90 1/4 | .. |
| 91 3/4 | 86 1/4 | Can., 4%, '40-60 | 90 1/2 | 91 | .. |
| 83 3/4 | 78 5/8 | Do., 3½%, '30-50 | 84 | 84 1/2 | .. |
| 95 1/4 | 91 1/16 | Cape, 4%, '16-36 | 94 3/4 | 95 1/4 | .. |
| 82 5/8 | 78 3/4 | Do., 3½%, '29-49 | 83 | 83 1/2 | .. |
| 81 1/2 | 78 1/4 | Do., 3%, '33-43 | 83 | 83 1/2 | .. |
| 113 3/4 | 108 1/2 | G.C'st., 6%, '45-70 | 109 1/2 | 110 | .. |
| 104 1/4 | 99 | Kenya, 5%, '48-58 | 102 | 102 1/2 | .. |
| 85 1/2 | 81 5/8 | N'f'l, 3½%, '34-44 | 85 1/2 | 86 | .. |
| 76 7/8 | 72 1/2 | Do., 3%, '29-49 | 76 3/4 | 77 1/4 | .. |
| 88 | 83 1/8 | N.S.W., 3%, '35 | 84 1/2 | 85 | .. |
| 77 | 69 1/4 | Do., 3½%, '30-50 | 68 3/4 | 69 1/4 | .. |
| 94 3/4 | 90 1/2 | Do., 4%, 1933 | 93 | 93 1/2 | .. |
| 99 1/2 | 88 1/4 | Do., 5%, '45-65 | 88 | 88 1/2 | .. |
| 102 | 92 | Do., 5¼%, '47-57 | 92 | 92 1/2 | .. |
| 104 | 98 3/4 | N.Zeal., 5%, '46 | 102 | 102 1/2 | .. |
| 97 7/8 | 91 7/8 | Do., 4½%, '45 | 95 3/4 | 96 1/4 | .. |
| 89 1/8 | 82 1/8 | Do., 4%, '43-63 | 85 1/2 | 86 | .. |
| 88 5/8 | 84 7/8 | Do., 3½%, '40 | 89 1/4 | 89 3/4 | .. |
| 80 3/4 | 75 | Do., 3%, 1945 | 79 3/4 | 80 1/4 | .. |
| 104 1/2 | 98 1/2 | Nig., 5%, '47-57 | 102 1/2 | 103 | .. |
| 100 | 89 | Qld., 5%, '40-60 | 86 1/4 | 86 3/4 | .. |
| 84 | 73 3/4 | Do., 4%, '40-50 | 73 1/2 | 74 | .. |
| 104 1/4 | 98 7/8 | S. Af., 5%, '45-75 | 101 1/4 | 101 3/4 | .. |
| 90 | 81 1/2 | Do., 4%, '43-63 | 86 | 86 1/2 | .. |
| 99 5/8 | 89 | S.A'st., 5%, '45-75 | 88 | 88 1/2 | .. |
| 102 3/4 | 97 7/8 | S. Rd., 5%, '34-49 | 101 1/4 | 101 3/4 | .. |
| 85 7/8 | 79 1/2 | Tas'a, 3½%, 1940 | 81 1/2 | 82 | .. |
| 99 1/2 | 89 | Vict., 5%, '45-75 | 88 | 88 1/2 | .. |
| 79 1/4 | 70 | Do., 3½%, '29-49 | 69 | 69 1/2 | .. |
| 99 5/8 | 91 | W.As. 5%, '45-75 | 88 | 88 1/2 | .. |
| 90 1/2 | 86 | Do., 3½%, '20-35 | 87 | 87 1/2 | .. |
| 81 5/8 | 72 | Do., 4%, '42-62 | 72 1/2 | 73 | .. |

FOREIGN GOVERNMENT

| Making up prices May 19 | Name of Security | Closing Prices | | Rise or Fall |
|---|---|---|---|---|
| 87 3/4 | Arg., 4%, Recission .. | 87 | 88 | .. |
| 83 1/2 | Do., 4%, 1900 | 82 1/2 | 83 1/2 | .. |
| 93 1/2 | Do., Port Cap., 5% | 93 | 94 | .. |
| 103 3/4 | Austrian, 6% .. | 103 1/2 | 104 1/2 | .. |
| 109 1/2 | Belgian, 7% .. | 109 1/2 | 110 1/2 | .. |
| 94 1/2 | Berlin (City of), 6% | 94 1/4 | 95 1/4 | .. |
| 51 1/4 | Brazil, 4%, 1889 | 52 | 53 | .. |
| 61 | Do., 4%, Rescission | 63 | 64 | .. |
| 64 | Do., 5%, 1913 | 65 | 66 | .. |
| 76 1/2 | Do., 5% Fdg., 1914 | 76 1/4 | 77 1/4 | .. |
| 85 3/4 | Do., 6½%, 1927 | 86 1/2 | 87 1/2 | .. |
| 59 | Buenos Aires, 3½% | 59 | 60 | .. |
| 83 | Bulgaria, 7% .. | 82 | 84 | .. |
| 96 1/4 | Chile, 6%, 1926 | 96 | 97 | +1/2 |
| 91 | Do., 5%, 1911 | 90 | 92 | .. |
| 107 3/4 | Do., 7½%, 1922 | 107 | 109 | .. |
| 97 3/4 | Chinese, 5%, 1896 | 97 1/2 | 98 1/2 | .. |
| 82 1/2 | Do., 4½%, 1898 | 82 | 83 | .. |
| 46 | Do., 5%, 1912 | 45 1/2 | 46 1/2 | .. |
| 63 3/4 | Do., 5%, 1913 | 64 | 65 | .. |
| 63 | Do., Shanghai-N., 5% | 60 | 62 | .. |
| 26 | Do., Tientsin-P., 5% | 23 | 27 | −1 |
| 30 | Do., Hukuang, 5% | 28 | 31 | −1 |
| 109 1/2 | Czechoslovakia, 8% | 109 1/2 | 110 1/2 | .. |
| 77 1/4 | Egyptian Unified | 75 | 77 | −1/2 |
| 20 1/2 | French, 5% .. | 20 1/4 | 20 3/4 | .. |
| 20 1/8 | Do., 4% .. | 19 3/4 | 20 1/4 | .. |
| 103 1/2 | Midi, 6% .. | 104 1/2 | 105 1/2 | +3/4 |
| 103 1/2 | Nord, 6% .. | 104 1/2 | 105 1/2 | +1/2 |
| 104 1/2 | Orleans, 6% .. | 105 1/2 | 105 1/2 | +1/2 |
| 104 1/2 | P.L.M., 6% .. | 105 1/2 | 106 1/2 | +1/2 |
| 109 1/4 | Seine (Dept. of), 7% | 109 1/2 | 110 1/2 | +1/2 |
| 106 1/4 | German, 7% .. | 106 1/4 | 107 1/4 | .. |
| 63 | Greek Monopoly, 4% | 62 | 65 | .. |
| 78 1/2 | Do., 5%, 1914 | 78 1/2 | 80 1/2 | .. |
| 100 3/4 | Do., 7% Refugee | 100 1/2 | 101 1/2 | .. |
| 92 | Do., 6% Stabilization | 92 | 93 | .. |
| 102 3/4 | Hungarian, 7½% | 102 1/4 | 103 1/4 | .. |
| 18 1/2 | Italian, 3½% .. | 18 | 19 | .. |
| 102 | Do., Cdt. Consort "B" | 101 1/2 | 102 1/2 | .. |
| 75 3/4 | Japan, 4%, 1899 | 75 1/4 | 76 1/4 | .. |
| 89 3/4 | Do., 5%, 1907 | 89 1/2 | 90 1/2 | .. |
| 101 1/2 | Do., 6%, 1924 | 101 1/4 | 101 3/4 | .. |
| 93 | Tokyo (City of), 5½% | 92 1/2 | 93 1/2 | .. |
| 19 | Mexican, 5% .. | 17 | 19 | .. |
| 83 1/2 | Peru, 6%, 1928 | 79 | 81 | .. |
| 88 | Polish, 7% .. | 87 | 88 | .. |
| 47 | Portugal, 3%, 1st Ser. | 46 3/4 | 47 3/4 | .. |
| 47 1/4 | Roumanian, 4% Cons. | 46 3/4 | 47 3/4 | .. |
| 2 1/2 | Russian, 4%, 1889 | 1 | 3 | .. |
| 2 3/4 | Do., 5%, 1906 | 1 | 3 | .. |
| 103 | Siamese, 6%, 1924 | 103 | 104 | +1 1/2 |
| 13 | Turkish, 4% Unified | 11 1/2 | 12 1/2* | .. |
| 68 | Uruguay, 3½% .. | 67 | 68 | .. |
| 10 | Peruvian Corp. .. | 7 1/2 | 8 1/2 | .. |
| 52 | Do., Pref. .. | 45 1/2 | 46 1/2 | −1 1/2 |
| 104 1/2 | German Potash, 7% | 104 | 105 | .. |
| 90 1/2 | San Paulo Coffee, 7½% | 90 1/2 | 91 1/2 | −1/2 |

BRITISH RAILWAYS

| Making up prices May 19 | Name of Security | Closing Prices | | Rise or Fall |
|---|---|---|---|---|
| 84 3/4 | Great Western .. | 83 1/2 | 84 1/4 | −1/4 |
| — | Do., 4% Deb. .. | 82 1/4 | 83 1/4 | .. |
| — | Do., 5% Gtd. .. | 98 3/4 | 99 3/4 | .. |
| — | Do., 5% Pref. .. | 95 1/2 | 96 1/2 | .. |
| 49 5/8 | L. Mid. and Scottish | 48 1/2 | 49 1/4 | −1/4 |
| — | Do., 4% Deb. .. | 79 1/4 | 80 1/4 | .. |
| — | Do., 4% Gtd. .. | 76 1/4 | 77 1/4 | .. |
| — | Do., 4% Pref. .. | 69 1/4 | 70 1/4 | .. |
| 9 5/8 | L. and N. East., Def. | 8 3/4 | 9 1/4 | −1/4 |
| 28 5/8 | Do., Prefd. .. | 26 1/2 | 27 1/4 | −1/4 |
| — | Do., 3% Deb. .. | 57 | 58 | .. |
| — | Do., 4% 1st Gtd. | 72 1/2 | 73 1/2 | .. |
| — | Do., 4% 1st Pref. | 64 1/4 | 65 1/4 | −1/2 |
| — | Do., 4% 2nd Pref. | 51 1/2 | 52 1/2 | −1/2 |
| 66 1/2 | Metropolitan .. | 66 | 67 | .. |
| 77 1/2 | Met. Dist. .. | 76 1/2 | 77 1/2 | .. |
| 30 3/4 | Southern Defd. .. | 29 3/4 | 30 1/4 | −1/2 |
| 71 3/4 | Do., Prefd. .. | 70 1/2 | 71 1/2 | .. |
| — | Do., 4% Deb. .. | 79 1/4 | 80 1/4 | .. |
| — | Do., 5% Gtd. .. | 98 1/2 | 99 1/2 | .. |
| — | Do., 5% Pref. .. | 91 | 92 | .. |
| 22/9 | Underground, £1 | 23/0 | 23/6 | .. |
| 108 1/2 | Do., Income .. | 110 | 112 | .. |

FOREIGN AND COLONIAL RAILWAYS

| Making up prices May 19 | Name of Security | Closing Prices | | Rise or Fall |
|---|---|---|---|---|
| 85 1/2 | Antofagasta, Cons. .. | 83 | 85 | −1 |
| — | Argentine, Gt. West. | 79 | 81 | .. |
| — | Argentine, N. Eastern | 28 1/2 | 30 | −3/4 |
| 91 | B.A. Gt. Southern | 87 1/4 | 88 1/4 | .. |
| 82 1/2 | B.A. and Pacific .. | 78 1/2 | 79 1/2 | .. |
| 72 1/2 | B.A. Western .. | 68 1/2 | 69 1/2 | .. |
| 213 1/2 | Canadian Pacific .. | 211 | 212 | .. |
| 76 | Central Argentine | 70 | 72 | .. |
| 83 1/2 | Central Uruguay .. | 81 | 83 | −1 |
| 17 | Cordoba Central .. | 13 | 14 | .. |
| 25 | Do., 2nd Pref. | 15 | 18 | .. |
| 32 1/2 | Costa Rica .. | 31 1/2 | 32 1/2 | .. |
| 81 1/2 | Entre Rios .. | 78 1/2 | 80 1/2 | −2 |
| — | Int. Cent. America | 27 | 29 | .. |
| 55 1/2 | Leopoldina .. | 51 | 52 | −1 |
| 8 | Mexican 1st Pref. | 7 | 8 | .. |
| 4 3/4 | Nitrate (Bearer) .. | 4 1/2 | 4 3/4 | −1/8 |
| 187 | San Paulo .. | 185 | 189 | .. |
| 17 1/2 | United of Havana | 12 | 14 | −1 |

BANKS AND DISCOUNT COMPANIES

| Security | Closing Prices | Rise or Fall | Security | Closing Prices | Rise or Fall |
|---|---|---|---|---|---|
| Ag. of Egypt | 7 1/8 | .. | Lloyds, A .. | 63/0 | .. |
| Alexanders .. | 3 9/16 | .. | Martins .. | 7 1/2 | .. |
| Anglo-S. Am. | 6 9/16 | +1/16 | Merc. Ind. C. | 12 3/4 | .. |
| Bk. of Aust. | 11 5/8 | +1/16 | Midland, £1 | 76/0 | .. |
| B. Ld. & S.A. | 8 7/8* | .. | Do., £12 | | .. |
| Bk. of Mtl. .. | 62 1/2 | −1/2 | (£2 10s. pd.) | 9 1/8 | .. |
| Bk. of N.S.W. | 36 | .. | National .. | 2 5/8 | .. |
| Bk. of N.Z. | 57/6 | .. | Nat. Dist., B | 9 15/16 | .. |
| Barclays, A | 8 | .. | Nat. Egypt | 31 | .. |
| Do., B .. | 56/3 | .. | Nat. India .. | 44 | .. |
| Do., D.C.O. | 27/0 | .. | Nat. Prov., £4 | 13 13/16 | .. |
| B. Overseas | 5 5/16 | .. | Ryl of Can. | 61 1/2 | .. |
| Can. Com. .. | 52 | −1/2 | Stand. S.A. | 15 1/8 | .. |
| Char. India | 17 5/8 | .. | Un. of Aust. | 10 1/4 | +1/8 |
| District .. | 3 1/16 | .. | Un. Discount | 9 1/8 | .. |
| Eng. S. & A. | 5 3/4 | .. | Westminster | 79/3 | .. |
| Hambros .. | 9 1/16 | .. | Do., £1 .. | 51/0 | .. |
| Hongkong .. | 112 1/2 | .. | Wms. Dcns. A | 40/0 | .. |

INSURANCE

| Security | Closing Prices | Rise or Fall | Security | Closing Prices | Rise or Fall |
|---|---|---|---|---|---|
| Alliance, New | 19 5/8 | .. | Nthn. Assur. | 15 1/4 | .. |
| Atlas Assur. | 12 1/4 | .. | Phoenix, f.p. | 14 1/4 | .. |
| Britannic .. | 15 | .. | Prudential .. | 22 3/4 | .. |
| Com. Un. .. | 23* | .. | Do., "B" .. | 36/9 | .. |
| Eagle Star .. | 11 1/2 | .. | Royal .. | 7 7/8 | .. |
| Empl'rs Liab. | 72/0 | .. | R. Exchange | 5 7/8 | .. |
| Gen. Accdt. | 14 7/16 | .. | Scottish, "A" | 15 1/8* | .. |
| Guardian .. | 11 | .. | Sea .. | 72/0 | .. |
| Ldn. and L. | 27 5/8 | .. | Sun Insur. .. | 37 3/4 | .. |
| Ldn. Assur. | 9 1/4 | .. | Sun Life .. | 53 | .. |
| N. Brit. & M. | 32 7/8* | −1/8 | Y'sh're (50/-) | 6 1/8* | +1/8 |

TEXTILE AND CHEMICAL

| Security | Closing Prices | Rise or Fall | Security | Closing Prices | Rise or Fall |
|---|---|---|---|---|---|
| Amal. Cotton | 7 1/2d | .. | Engl. Cotton | 1 13/16 | −1/32 |
| Bleachers .. | 17/3 | −3d | Fine Spinners | 22/0 | .. |
| Borax, Def. | 10/6 | .. | Hoyle, J. .. | 4/0 | .. |
| Brad. Dyers | 22/6 | +3d | Impl. Chem. | 24/3 | .. |
| Brit. Celanese | 13/6 | −9d | Do., Defd. .. | 7/6 | .. |
| Do., 2nd Pf. | 10/7 1/2 | −1 1/2d | Jute Ind., Pf. | 2/3 | .. |
| B. Cot. Dyers | 5/0 | .. | Linen Thread | 1 15/32 | .. |
| Brit. Enka .. | 4/9 | −3d | Lister .. | 13/3 | −3d |
| Calico Print. | 9/6 | −6d | Patons & B. | 18/9 | .. |
| Can. Celanese | 2 1/2 | .. | Rylands .. | 18/6 | .. |
| C'n'se Amer. | 4 9/16 | −1/16 | Salt Union .. | 1 25/32 | +1/16 |
| Coats .. | 60/0 | −6d | Salts (S'lt're) | 2/0 | .. |
| Cook Son .. | 8/9 | .. | Snia Viscosa | 13/0 | −3d |
| Courtaulds .. | 2 1/4 | −1/32 | Wardle & Dav. | 1 5/16 | .. |

ELECTRICAL POWER AND EQUIPMENT

| Security | Closing Prices | Rise or Fall | Security | Closing Prices | Rise or Fall |
|---|---|---|---|---|---|
| Ass. Elec. In. | 26/6 | −3d | Hydro Elec. | 49 5/8 | +1 1/8 |
| Atlas .. | 27/4 1/2 | .. | Johnson & Ph. | 37/6 | −6d |
| Barcelona Tn. | 37 | +1/2 | Metro. Elec. | 40/6 | .. |
| B'mouth & Pl. | 57/3* | .. | Mex. Lt. Com. | 86 | +1/2 |
| Braz. Tract. | 51 1/4 | +1/4 | Do., 1st Pf. | 77 1/2 | .. |
| Brit. Insuld. | 72/6 | −6d | Mid. Counties | 27/6 | −6d |
| Brush Elec. | 119* | .. | N'we'le Elec. | 22/9 | .. |
| Callender's | 72/0 | −6d | Perak River | 10/6 | .. |
| City of Lond. | 34/0 | .. | Siemens .. | 24/0 | .. |
| County Lond. | 47/0 | −9d | Teleg. Const. | 20 | .. |
| English Elec. | 3/3 | −1 1/2d | Vic. Falls .. | 3 1/8 | .. |
| Gen. Elec. .. | 50/6 | +3d | Whitehall, Pf. | 24/9 | .. |
| Henley's Tel. | 6 3/16 | .. | Yorkshire .. | 32/9 | .. |

MISCELLANEOUS

| | | | | | |
|---|---|---|---|---|---|
| A. & E. Trad. | 13/3 | +3d | Imperial Tob. | 4 7/8 | .. |
| Am. Dent. Df. | 4/3 | .. | Imp. Tob. Can | 40/3 | .. |
| Apollinaris | 8/0 | .. | Int. Nickel .. | 34 1/8 | .. |
| Assd. Cement | 25/0 | −3d | Kreuger & T. | 30* | .. |
| Bovril, Def. | 40/0 | .. | Lautaro, Pf. | 3 5/16 | .. |
| Brit. Alum. | 41/3 | .. | Do. Delaware | 7 5/8 | .. |
| Brit. Am. Tb. | 5 19/32 | .. | Lever, 7% Pf | 23/9 | .. |
| Brit. & S. Pac. | 14/6 | −3d | Liverpool Nit. | 9/0 | .. |
| Brit. Match | 25/1 1/2* | −3d | London Brick | 41/6 | .. |
| Brit. OilCake | 30/0 | .. | Manbre G. Df | 16/3 | .. |
| Brit. Port. Cm | 2 5/16 | .. | Marconi Mar. | 1 15/16 | .. |
| Brit. Ropes | 3/0 | −1/0 | Do., Can. .. | 1 3/8 | .. |
| Cab & W. "B" | 19 | −2 | Mather & P. | 43/9 | .. |
| Do., 7½% 'A' | 45 | −3 | Nairn, M. & G. | 2 3/8 | .. |
| Do., 5½% Pf. | 91 1/2 | −1 | New Tam'g'l | 17/6 | .. |
| Carreras, "A" | 8 7/8 | .. | P. & O., Def. | 44/9 | .. |
| Col. Graph. | 5 23/32 | −1/32 | Phillips (G.) | 1 1/16 | .. |
| Crittall .. | 24/0 | .. | Pinchin, J'son | 45/6 | −3d |
| Cr. & Bl., 1 Pf. | 13/7 1/2 | .. | Prim. Hldgs. | 29/6 | .. |
| Cunard St'm | 20/9 | .. | Royal Mail .. | 23 1/2 | −2 |
| Dunlop Rbr. | 12/7 1/2* | −1 1/2d | Sm. & Arg. Mt. | 5/16 | .. |
| E. Ready G. B. | 19/0 | .. | Sth. Met. Gas | 103 | .. |
| Finlay, Jas. | 83/1 1/2 | .. | Spillers .. | 19/3 | .. |
| Furness, W. | 32/6 | .. | Swed. Mtch. B | 16 1/16* | −3d |
| Gas Lt. & C. | 19/0 | .. | Tarapaca Nit. | 7/6 | +1/16 |
| Gaumont Br. | 16/7 1/2 | −3d | Turner & Nl. | 3 1/2 | +1/8 |
| Globe Tel. .. | 20 | .. | Utd. Dairies | 31/3 | −3d |
| Gramophone | 4 13/16 | −1/16 | Un. Molasses | 3 1/2 | −1/8 |
| Harrisons & C. | 6 5/8 | .. | Unilever .. | 3 31/32 | −1/32 |
| Imp. Con. Gas | 360† | .. | Utd. Tob. (S.) | 4 1/8 | .. |
| Imp. Smelt. | 17/6 | .. | Wallpaper D. | 44/0 | −1 |

COAL, IRON AND STEEL

| | | | | | |
|---|---|---|---|---|---|
| Amal. A'th'te | 5/0 | .. | Howard & B. | 7/16 | .. |
| Armstrong .. | 0/7 | .. | Lambert .. | 34/3 | −3d |
| Babcock & W. | 57/0 | −1/0 | Pease & Ptns. | 2/3 | .. |
| Baldwins .. | 2/6 | .. | Platt Bros .. | 4/9 | .. |
| Bengal .. | 8/4 1/2 | −1 1/2d | Powell, Duff | 8/0 | −3d |
| B.S.A. .. | 10/0 | .. | Richds., West | 3/1 1/2 | .. |
| Bolsover .. | 15/9 | .. | Ruston & H. | 6/9 | .. |
| Brown (John) | 3/0 | .. | S. Speakman | 12/6 | .. |
| Cammell Ld. | 1/3 | .. | Staveley .. | 19/6 | .. |
| Consett .. | 7/0 | .. | Stew. & L. Def. | 24/9 | .. |
| Cory (Wm.) | 61/3 | .. | S. Durham | 21/0 | .. |
| Dorman Long | 4/3 | .. | Swan, Hunter | 20/0 | .. |
| Ebbw Vale .. | 10 1/2d | .. | Tata, Deb. .. | 99 | .. |
| Guest, Keen | 33/9 | .. | Thomas, R. | 2/1 1/2 | .. |
| Hadfields .. | 7/6 | .. | Vickers .. | 7/0 | .. |
| Harld. & W. P. | 9/1 1/2 | +1 1/2d | Weardale, Df. | 17/3 | .. |
| Hopkinson .. | 33/9 | .. | Yk. Am. A & D | 8/0 | .. |

MOTORS AND AIRCRAFT

| | | | | | |
|---|---|---|---|---|---|
| Austin (5/-) | 30/0* | −6d | National Bus | 25/3 | −3d |
| Dennis Bros. | 44/0 | .. | Rolls-Royce | 44/9 | +6d |
| Ford .. | 73/0 | .. | Rover .. | 9/6 | +6d |
| Guy Motors | 16/3 | +3d | Singer .. | 29/9 | .. |
| Humber .. | 17/9 | .. | S.T.D., Pref. | 9/6 | .. |
| Imp. Airways | 25/9 | −3d | Smith, S., Df | 4/3 | −4 1/2d |
| Leyland .. | 74/6 | .. | Thornycroft | 66/0 | .. |
| Lucas, J. .. | 75/6 | .. | Till. & Brit. | 43/9 | .. |
| Morris, 7½ Pf | 21/7 1/2 | .. | Till. Stevens | 12/6 | .. |
| Napier, D. .. | 12/0 | −1 1/2d | Tilling, T. .. | 4 7/8 | .. |

BREWERIES

| | | | | | |
|---|---|---|---|---|---|
| Allsopp .. | 28/6 | +6d | Ind. Coope .. | 56/6* | .. |
| Bass, Ratcl. | 67/0* | .. | Meux's .. | 38/6 | .. |
| Benskin's .. | 38/6 | .. | Mitch's & B. | 57/0 | .. |
| C. of Lon., Def | 12/6 | .. | S. African .. | 61/0 | .. |
| Courage .. | 65/0 | .. | Taylor, Wlkr. | 34/0 | −3d |
| Distillers .. | 69/9 | +6d | Threlfalls .. | 56/0 | .. |
| Guinness .. | 106/9 | −6d | Walker P. & C. | 18/9* | .. |
| Hoare .. | 68/0 | +3d | Watney, Def. | 61/3 | −3d |

STORE, CATERING, AND HOTEL

| | | | | | |
|---|---|---|---|---|---|
| Aerated B. .. | 19/0 | .. | Lewis, Pfd. | 47/6 | .. |
| Army & N. .. | 40/0 | .. | Lipton .. | 4/6 | .. |
| Barker .. | 65/0 | .. | Lyons, "A" | 4 25/32 | .. |
| Boots Pure D. | 5 15/16 | −1/8 | Maple .. | 33/0 | .. |
| Carlton .. | 34/0 | .. | Map. & Webb | 11/0 | .. |
| Debenhams | 9/4 1/2 | −1 1/2d | Maypole, Def. | 5/6 | .. |
| Fredk. Hotels | 11/4 1/2 | .. | Savoy Hotel | 33/6 | .. |
| Gordon Ht's. | 12/4 1/2 | .. | Selfridge, Pf. | 26/6 | .. |
| Harrods .. | 65/0 | −9d | Smart Bros. | 1 5/8 | .. |
| Harrds (B.A.) | 17/9 | −6d | Spiers & P10/0 | 18/6 | .. |
| Home & C. 4/0 | 17/7 1/2 | .. | Waring & G. | 24/6 | .. |
| Internat. Tea | 25/6 | −3d | Whiteley .. | 52/6 | .. |

FINANCIAL, LAND, &c.

| | | | | | |
|---|---|---|---|---|---|
| Arg. Ld. Inv. | 40/0 | .. | Dalgety .. | 10 | .. |
| Arg. Sthn. Ld. | 20/0 | .. | Forestal .. | 15/3 | −3d |
| Aust. Est. M. | 52 | .. | Goldsbr., Mt. | 28/0 | −1/0 |
| Aust. Merc. f.p | 6 1/2 | .. | Hudson's B. | 3 7/8 | .. |
| Brit. N. Born | 7/0 | .. | Kassala Cot. | 7/9 | .. |
| Cty. Ld. Real | 18/9 | .. | N.Z.L. & M. | 99 | .. |
| Cordova .. | 2/0 | .. | Sudan Plants | 2 3/4 | .. |

RUBBER

| | | | | | |
|---|---|---|---|---|---|
| Allied Sum. | 13/0 | −1 1/2d | L. Asiatic .. | 3/10 1/2* | .. |
| An.-Dutch .. | 28/3 | −6d | Lumut .. | 34/9 | .. |
| An.-Java .. | 2/4 1/2 | .. | Malacca .. | 1 1/4 | −1/8 |
| An.-Malay .. | 12/6* | .. | Malayalam | 22/6 | −6d |
| Bah. Lias .. | 21/3 | −1/3 | Mendaris .. | 13/9 | .. |
| Bajoe Kidoel | 1 1/2 | −1/16 | Merlimau .. | 2/1 1/2 | −1 1/2d |
| Batu Tiga .. | 1 1/8 | .. | Pataling .. | 1* | .. |
| Bertam Cons. | 3/9 | −3d | Perak .. | 2/6 | .. |
| Bukit Mert'm | 2/6 | .. | Rembau Jelei | 21/3 | .. |
| Castlefield .. | 5/3 | .. | Rubber Tst. | 31/6* | −1 1/2d |
| Cons. Malay | 4/0 | +3d | Sarawak .. | 1/10 1/2 | .. |
| Duff Devt. .. | 9/32 | .. | Selangor Un. | 2/0 | .. |
| E. Asiatic .. | 1/10 1/2 | .. | Sennah .. | 1 5/8 | .. |
| Grand Cent. | 25/32 | .. | Sialang .. | 1 5/32 | .. |
| Gula Kalump | 20/7 1/2 | −1/10 1/2 | Straits Rbr. | 25/32 | +1/32 |
| Highlands .. | 1 5/8 | .. | Sum. Para .. | 2/9 | .. |
| Java Invest. | 1 11/32 | .. | Tandjong .. | 1 1/8 | −1/8 |
| Java United | 1 1/4 | .. | Tanjong Mal. | 1 1/8 | .. |
| Jugra & Carey | 12/6 | −3d | Telogoredjo | 1 3/16 | .. |
| Kapar Para | 22/6 | .. | U. Serdang | 3/0 | −1 1/2d |
| Kuala Lump. | 1 3/4 | .. | U. Sua B't'g | 2 5/8 | .. |
| Labu .. | 1 7/16 | .. | U. Sumatra | 1/7 1/2 | .. |
| Lanadron .. | 10/0* | .. | U. Temiang | 1/10 1/2 | .. |
| Linggi .. | 1 | .. | Vallambrosa | 10/0 | .. |

TEA

| | | | | | |
|---|---|---|---|---|---|
| Amal. Est. .. | 19 | .. | East'n Prod. | 3 25/32 | −1/32 |
| An.-Ceylon .. | 1 9/16 | .. | Empire .. | 1 15/16 | .. |
| Assam Co. .. | 1 7/16 | .. | Galaha .. | 2 5/16 | .. |
| Assam Front. | 20/0 | .. | Imperial Tea | 1 3/4 | .. |
| Bogaw'tawa | 3 5/8 | .. | Jhanzie .. | 2 5/16 | .. |
| Brahmap'tra | 28 | .. | Jokai .. | 3 1/4 | .. |
| Brit. Indian | 2 1/2 | −1/16 | Jorehaut .. | 3 1/4 | .. |
| Budla Beta | 3 1/4 | −6d | Lanka Plant. | 40/0* | .. |
| Carolina .. | 3 | .. | Lebong .. | 4 1/8 | .. |
| Ceylon Plant. | 5 | .. | Langla .. | 12/0 | .. |
| Chargola .. | 11/0 | .. | Makum .. | 1 11/16 | .. |
| Chubwa .. | 3 17/32 | −1/32 | Nedeem .. | 1 25/32 | .. |
| Cons. T. & L. | 21 | .. | New Dimbula | 5 15/16 | .. |
| Darjeeling .. | 2 23/32* | −1 1/2d | Nuwara Eliya | 5 3/8 | .. |
| Darj. Cons. | 3 1/2 | −1/32 | Pabbojan .. | 4 15/16 | +1/16 |
| Deundi .. | 15/0 | .. | Scot. Tea & L. | 58/0 | −6d |
| Dooars .. | 2 7/16 | −1/0 | Singlo .. | 2 1/4 | .. |
| Doom Dooma | 4 1/16 | .. | Travancore | 2 7/16 | .. |
| East'n Assam | 3 9/16 | .. | Upper Assam | 1 7/8 | .. |

OIL

| | | | | | |
|---|---|---|---|---|---|
| A. Ecuador | 18/3 | −6d | Lobitos .. | 2 5/16 | −1/8 |
| A.-Egypt., B | 2 5/16 | .. | Mex. Eagle .. | 12/7 1/2 | −3d |
| A.-Persian .. | 4 1/4 | −5/16 | Do., 7% Pf. | 8/3 | .. |
| Apex Trin. .. | 1 | −1/32 | Phenix, £1sh | 11/7 1/2 | .. |
| Attock .. | 1 5/16 | −1/16 | R. Dutch .. | 33 5/8 | −1/8 |
| Brit. Borneo | 10/6 | −3d | Shell .. | 4 27/32 | .. |
| Brit. Burmah | 5/3 | .. | Spies (2/-) .. | 0/6 | .. |
| Brit. Contl. Pf | 7/6 | .. | Steaua Rom. | 8/10 1/2 | .. |
| Burmah .. | 4 15/32 | −1/16 | Trinidad C. | 3/6 | .. |
| Canad. Eagle | 13/1 1/2 | .. | Trinidad L. | 2 7/8* | −1/8 |
| Do., 7% Pf. | 12/6 | .. | U.-Brit. Trin. | 6/7 1/2 | .. |
| Creole .. | 1 15/32 | +1/32 | Ural Caspian | 2/6 | .. |
| Kern River | 5/0 | .. | V.O.C., Ord. | 2 29/32 | .. |

SOUTH AFRICAN MINES

| | | | | | |
|---|---|---|---|---|---|
| Af. & Europ'n | 15/6 | .. | Modder. Deep | 1 1/4 | .. |
| Anglo-Amer. | 1 9/32 | .. | Modder. East | 1 3/8 | .. |
| An.-French | 1 3/16 | .. | Mozambique | 10/3 | −3d |
| Brakpan .. | 2 11/16 | .. | Natal N. Col. | 3/4 | .. |
| C. Mining. Br. | 17 3/4 | −1/4 | New Jagers. | 1 15/32 | .. |
| City Deep .. | 5/9 | −3d | New Modder. | 4 1/8 | .. |
| Cons. Dmds. | 11/0 | .. | New State A. | 1 25/32 | .. |
| Cons. G. Flds | 1 3/4 | +1/32 | Nourse .. | 8/9 | .. |
| Cons. M.R. .. | 14/9 | .. | Randf't'n E. | 5/9 | .. |
| Cons. M., Sel. | 14/3 | .. | Rand Mines | 3 1/16 | .. |
| Crown .. | 3 11/32 | .. | Rand Selec. | 11/3 | .. |
| Daggafontein | 1 5/16 | .. | Rob. Deep B. | 8/6 | .. |
| De Beers, D. | 8 5/8 | .. | S.A. Gold Tst. | 1 1/4 | −1/8 |
| Durban Deep | 10/3 | .. | S.A. Town .. | 8/3 | .. |
| East Geduld | 1 15/16 | .. | S.W. Africa | 17/0 | .. |
| East Rand .. | 9/9 | +3d | Springs .. | 3 1/4 | −1/8 |
| Geduld .. | 3 15/32 | .. | Sub Nigel .. | 2 | .. |
| Gen. Mining | 11/16 | .. | T. Cons. Lds. | 1 5/8 | .. |
| Govt. Areas | 1 3/4 | .. | Union Corp. | 3 1/2* | −1/8 |
| J'b'g C'ns Inv. | 39/6 | .. | V. Ryn Deep | 1 19/32 | .. |
| Knights .. | 9/0 | .. | Vereen'g Est. | 1 15/16 | .. |
| Langlaagte .. | 23/0 | .. | Village Deep | 2/9 | .. |
| Meyer & C. .. | 5/8 | .. | W. Rd. Cons. | 5/10 1/2 | .. |
| Modder, B. .. | 14/3 | .. | West Springs | 14/3 | .. |

RHODESIAN MINES

| | | | | | |
|---|---|---|---|---|---|
| Bwana M'K'b | 16/6 | −3d | Rhod. Cong. B | 18 5/8 | −5/8 |
| Cam & Motor | 1 1/16 | +1/32 | Rhod. K't'ga | 1 5/8 | .. |
| Chartered .. | 36/9 | −1 1/2d | Rhod. Sel. Tr. | 2 | −1/16 |
| Gd. of Rhod. | 9/1 1/2 | −3d | Roan Antel. | 1 9/32 | .. |
| Loangwa .. | 5/1 1/2 | −3d | Selukwe .. | 3/6 | .. |
| Lonely Reef | 15/16 | .. | Shamva .. | 1/9 | .. |
| N'Changa .. | 3 19/32 | −3/32 | Tang'ika Con. | 2 | +1/32 |
| Rhod. Ang.-A | 1 11/32 | −1/16 | Wankie Coll. | 1 5/32 | .. |
| Rhod. B. H. | 2/1 1/2 | .. | Zambesia Ex. | 1 27/32 | .. |

NIGERIAN AND WEST AFRICAN MINES

| | | | | | |
|---|---|---|---|---|---|
| Anglo-Cont. | 8/0 | .. | Fanti Cons. | 12/9 | .. |
| Ashanti .. | 29/6 | .. | Kaduna Synd | 21/32 | .. |
| Assoc. Nigeria | 6/3 | .. | Naraguta .. | 1/2 | .. |
| Bisichi .. | 7/6 | .. | | | |

EASTERN TIN MINES

| | | | | | |
|---|---|---|---|---|---|
| Ayer Hitam | 13/9 | .. | Pahang .. | 8/9 | .. |
| Bangrin .. | 1 | .. | Petaling .. | 11/7 1/2 | +1 1/2d |
| Gopeng .. | 2 1/4 | .. | Renong .. | 1 5/16 | .. |
| Hong-kong .. | 18/0 | .. | Siamese .. | 10/6 | −3d |
| Idris .. | 8/3 | +3d | Sthn. Mala'n | 14/3 | +3d |
| Ipoh .. | 22/0 | +1 1/2d | Sthn. Perak | 2 | .. |
| Kampar Mal. | 16/6 | .. | Sungei Besi | 10/9 | +3d |
| Kamunting | 8/0 | +1 1/2d | Tavoy .. | 6/9 | .. |
| London Tin | 21/6 | −3d | Tekka Taip. | 20/6 | .. |
| Malayan .. | 23/0 | −3d | Tronoh .. | 18/9 | .. |

MISCELLANEOUS MINES

| | | | | | |
|---|---|---|---|---|---|
| Amal. Mining | 20/0 | .. | Mt. Lyell .. | 1 3/8 | .. |
| Aramayo .. | 1 3/16 | .. | Mysore .. | 10/0 | +3d |
| Balaghat .. | 2/6 | .. | Nat. Mining | 0/9 | .. |
| Base Met. Min | 11/16 | .. | Nundydroog | 15/0 | .. |
| Bkn. H. Prop. | 19/0 | .. | Ooregum .. | 5/0 | .. |
| Do., North | 3 | −1/16 | Patino .. | 4 1/4 | .. |
| Do., South | 2 | −1/16 | Rio Tinto .. | 39 3/4 | −1/2 |
| Burma Corp. | 12/1 1/2 | .. | Rus. A. Cons. | 0/3 3/4 | −1 1/2d |
| Cent. P. Mang. | 3 | .. | S'ta G'trudis | 8/9 | .. |
| Champion R. | 7/0 | .. | St. J. Del Rey | 17/0 | .. |
| East Pool, Pf. | 1/9 | .. | San Francisco | 18/3 | −6d |
| Edie Devt. .. | 3/4 | .. | S. Amer. Cpr. | 1/6 | .. |
| Elec. Zinc, P. | 1 3/16 | .. | Sulphide .. | 12/3 | .. |
| L. Vw. & Star | 12/6 | .. | Tharsis .. | 4 1/2 | .. |
| Min. Sepn. | 7/8 | −1/8 | Vipond .. | 5/3 | +1 1/2d |
| Mining Corp. | 7/0 | .. | Wiluna .. | 17/6 | .. |
| Mining Trust | 9/6 | .. | Zinc Corp. .. | 1 5/16 | .. |
| Mount Isa .. | 1 1/16 | .. | Do., Pref. .. | 3 5/8 | .. |

* Ex dividend. † Ex rights and ex d.

## RECENT ISSUES

| Stock or Share | Price of Issue | Yesterday's Quotations | Rise or Fall |
|---|---|---|---|
| Agric. Mt. Corp., 5% Deb. | 100 | Par | — |
| Barnsley, 5%, 1950-60 | 100 | 99 7/8 | — |
| Belfast Water, 5%, 1950-60 | 99 1/2 | 1/4 dis. | — |
| Birmingham, 5%, 1946-56 | 100 1/2 | 1/2 prem. | — |
| Bristol, 5%, 1950-60 | 99 1/2 | 2 1/8 prem. | — |
| Dublin, 5%, 1950-70 | 95 1/2 | 3/8 dis. | — |
| Grimsby, 5%, 1950-60 | 99 3/4 | 1/8 dis. | — |
| India, 6% Bds., 1933-35 | 99 | 1 prem. | — |
| Int. Mt. Bk. of Fin'd, 6% Bds. | 95 | 2 dis. | — |
| Japan, 5½%, 1930 | 90 | 1 1/16 prem. | −3/16 |
| L.C.C., 4½%, 1945-85 | 95 | 3/16 prem. | +1/4 |
| Met. Rly., 5½% "A" Deb | 95 1/2 | 5 prem. | — |
| Mt. Isa Mines, 8% Deb. | 100 | 3/8 dis. | — |
| Newport, 5%, 1947-67 | 99 1/4 | 1/4 dis. | — |
| New Zealand, 5%, 1949 | 99 | 1 1/4 prem. | — |
| Queensland, 5½%, 1934-36 | 97 | 1 3/4 dis. | — |
| Rhymney Sewerage, 5% | 94 | 92 1/2 | — |
| Rhod. and Mash. R., 6% Db. | 100 1/2 | 1/2 prem. | +1/16 |
| San Paulo Coffee, 7% Bds. | 96 | 1 1/2 dis. | −1/4 |
| Scottish Power, Ord. £1 | 27/0 | 9d. prem. | — |
| Shell Transport, 7% 2nd Pf. | 23/0 | 4½d. dis. | −1½d |
| South Africa, 5%, 1945-75 | 98 1/2 | 100 | — |
| Southampton, 5%, 1947-67 | 99 | 2 3/4 prem. | — |
| Southern Rly., 5% Guar. Pf. | 98 1/2 | 1/2 prem. | — |
| Sunderland, 5%, 1950-60 | 100 | Par | — |
| Swansea, 5% Red., 1945-55 | 99 | 1/4 dis. | — |
| Tate and Lyle, 5½% Deb. | 97 1/2 | 1/2 prem. | — |
| Unilever, Ltd., Ord. (£1) | £3 | 3/8 dis. | −3d |
| West Ham, 5%, 1948-68 | 98 1/2 | 1 1/2 dis. | — |
| Wiggins, Teape, 5½% Deb. | 98 | 1/2 prem. | — |

# OFFICIAL RECORD OF DEALINGS

In the following statement are shown the prices at which business in officially quoted stocks was transacted yesterday as shown in the list issued by the Stock Exchange. Appended to each section will be found prices at which business was done in securities which, under the order of the Stock Exchange Committee, are included in the Supplementary List of unquoted securities. The sequence of marking is not necessarily that in which the bargains were done.

The meaning of the signs used is as follows:— ‡, Exceptional bargains, including those done free of stamp duty; Δ, bargains done with or between non-members; ††, bargains done during unofficial hours or on the previous day; A, the purchaser pays the accrued interest in addition to the price; ‡‡¹, income-tax free up to 4s. in the pound; ‡‡², income-tax free up to 1s. 2d. in the pound; ‡‡³, income-tax free up to 5s. in the pound.

## BRITISH FUNDS, &c.

2½% Ann., 54½ ½ ½ ⅜ ⅜ ⅝ ⅝
2¾% Ann., 58¾
2½% Cons., 56⅛ ⅜ ½ 5/16 [illegible]
4% Cons., 88¼ [illegible]
3½% Conv., 78⅞ [illegible]
4½% Do., 98¼ [illegible]
5% Do., 103⅛ [illegible]
4% Funding Ln., 1960-90, 90¼ [illegible]
4% Do., Trans. by Deed, 90½
4½% Treasury Bds. (A), 100¼ [illegible]
4½% Do., 1930-32 (A), 100¾ [illegible]
4½% Do., 1st Feb., 1934 (A), 101⅛ [illegible]
4½% Do., (1931) (A), 101 [illegible]
4½% Do., 1932-34 (A), 101 [illegible]
5% Do., 1933-35 (A), 102 [illegible]
4% Victory Bds., Small, 94¾†† [illegible]
4% War Ln., 1929-42, 101¼ [illegible]
4½% War Ln., 1925-45, 97⅞ [illegible]
5% War Ln., 1929-47, 102 [illegible] 2 2 [illegible] 2
5% Do., Trans. by Deed, 102 [illegible]

Bank of Eng. Stk., 250 2 2 50 2
Greek, 2½%, 92 2
Guar. 2¾% Irish Land, 60 59½ 60 59 [illegible] 60
Guar. 3% Irish Land, 65 [illegible]
Guar. 4½% Bds. (Northn. Ireland), 94 ¼
India, 2½%, 43⅞ [illegible]
Do., 3%, 53 2 2 [illegible]
Do., 3½%, 61⅞ [illegible]
Do., 4½% Ln., 1950-55, 82⅞ [illegible]
Do., 4½% Stk., 1958-68, 83 2 ¼
Do., 5½% Ln., 1932, 101¼ [illegible]
Local Loans, 65⅞ [illegible]
Palestine Govt., 5%, 102¾ £103/7/0‡ £103/7/0‡ 103¼
Sudan Govt., 5½%, 107¾ ⅞
Transvaal Govt., 3%, 1923-53, 82½
Do., 3%, 1958, 82 2
Turkish Guar., 1855 (4%), 88¼

### SUPPLEMENTARY PRICES

India, 6% Bds., 1933-35, 100 100 99 [illegible] 100 99 [illegible]
Do. (iss. at 99, part.-pd.), 1 [illegible] 1 1 [illegible] pm

## SECURITIES GUARANTEED UNDER THE TRADE FACILITIES ACTS

Bank Line, 5% Deb., 101¼ 1 ¼ 1
Blue Star Line, 5% Deb., 101 1
City and Sth. Lond. Rly., 4½% Sec. Deb., 94⅞ 5 5 4⅞
Lond. Elec. Rly., 4½% Sec. Deb., 95½ 4½‡ ⅞ 5 5 4¾ [illegible]
Perak River Hydro-Elect., 5% Deb., 101¼ ½ ¾

## CORPORATION AND COUNTY STOCKS—GT. BRITAIN AND NORTHN. IRELAND

Free of Stamp Duty

Metropolitan, 3%, 66½ ½ ½
London Co., 3%, 63⅞†† ⅞ [illegible]
Do., 3½%, 75¾ [illegible]
Do., 5%, 101⅞ [illegible]
Do., 5¼% Bds., 100⅞ 1
Do., 5% Bds. for Housing, 1936, 100¼ ¾
Do., 5%, 1937, 100¼†† [illegible]
Do., 4½%, 96½ [illegible]
Corp. of Lond., 3% Deb., 73¼
Birmingham, 6%, 106½
Do., 3½%, 105½ [illegible]
Do., 5%, 101¼ ⅛
Do., 4½%, 94½†† [illegible]
Blackpool, 5%, 101¼ ¾
Bournemouth, 6%, 104½
Do., 5%, 103
Bradford, 3½% Deb., 83½ [illegible]
Bristol, 6%, 1940-50, 106 ¼
Do., 5%, 101⅛ [illegible]
Cardiff, 3½%, 1935, 93¼
Derby, 3%, 77⅞
Eastbourne, 4½%, 95 5 5
Edinburgh, 4½%, 93¼ ¾
Grimsby, 3%, 81½
Hastings, 3%, 74¾ [illegible]
Hertfordshire, 6%, 108
Heston and Isleworth, 3%, 93½
Huddersfield, 3%, 1920-40, 86⅞ 7⅛ ¼
Hull, 5%, 100¾
Ipswich, 5%, 100½ [illegible]
Lincoln, 6%, 107 6½ 7
Liverpool, 3%, 64¼ [illegible]
Do., 5½%, 103¼ [illegible]
Newcastle-upon-Tyne, 3½%, 1936, 94¼ 4
Newport (Mon.), 3½%, 76¼
Do., 5%, 1945-85, 99¾ ¾
Nottingham, 3% (Irred.), 62¾
Rotherham, 6%, 103¾
Salford, 5%, 103
Do., 4½%, 93¼ [illegible]
Surrey, 3%, 93¼
Southampton, 5%, 101½ 2¼
Stockton-on-Tees, 5%, 101
Sunderland, 5%, 100¼
Swansea (3½%), 74¼ ½
Do., 3½%, 1930-70, 76
Wakefield, 4½%, 91¼ 90¾ ⅞ 1⅛
Walsall, 4½%, 1940-60, 97⅞
Wolverhampton, 5%, 100⅞ ⅛

Subject to Stamp Duty

Bristol, Deb. (3½%), 72½ 5/16
Manchester, 4%, 82½ ½

### SUPPLEMENTARY PRICES

London City, 4½% Cons., 1945-85, "A," 94¾ [illegible]
Do. (iss. at 95, £20 pd.), 19 [illegible] 20 [illegible] 20 [illegible]
Barnsley, 5%, 1950-60, 100 99⅞ ⅞ [illegible] 100 99⅞ 100⅛
Belfast, 3½%, 1940, 85¾ ⅝
Birmingham, 5%, 1946-56, "A," 100 [illegible] 1 100 [illegible] 1 100 [illegible]
Do. (iss. at 100½, £80½ pd.), 81 [illegible] 1 [illegible]
Brighton, 5%, 1950-60, 103 ⅛
Bristol, 5%, 1950-60 (Cash and Conv. Stk.), 101 [illegible]
Do. (iss. at 99½, £59½ pd.), 61½ [illegible]
Grimsby, 5%, 1950-60, 99¾ [illegible]
Do. (iss. at 99¼, pt. pd.), ¼ dis par ¼ [illegible] dis
Hull, 2½%, 52
Do., 5% Deb., 1941-61, 100¼†† [illegible]
Newport (Mon.), 5%, 1947-67 (May, 1930, iss.), 99¼ [illegible]
Do. (iss. at 99¼, £19¼ pd.), 19⅛ [illegible] 19 19 [illegible] 19
Southampton, 5%, 1947-67 (Mar., 1930, iss.) (iss. at 99, £64 pd.), 66⅞
Sunderland, 5%, 1950-60, 100 99 [illegible] 100¼ 99 [illegible] 100⅛ 100 99 [illegible] 100
Swansea, 5%, 1945-55, 99⅞ [illegible]
Do. (iss. at 99, £64 pd.), 64 [illegible]
West Ham, 5%, 1948-68 (April, 1930, iss.), 96⅞ 7⅛ 6⅞ 7⅛

## PUBLIC BOARDS, &c., GREAT BRITAIN AND NORTHERN IRELAND

Free of Stamp Duty

Met. Water, "B," 66¼ [illegible]
Do., 5½% "C," 101⅛ ⅜
P.L.A., 3½%, 71¼ ¾
Do., 4%, 84¼ ⅛

Subject to Stamp Duty

Met. Water, E. Lond. W.W., 3% Deb., 64 4 3
P.L.A., 3%, "A," 61½ ⅜ ⅜
Do., 4%, "B," 81 1 1
Staffordshire Potteries W., 5% Debs., 98 8 ½

Agric. Mort. Corp., 5% Deb., 101 1 ¼ 2¾‡ 1¼ 2‡

### SUPPLEMENTARY PRICES

Belfast Water, 5%, 1950-60, 99¼ ¼
Do. (iss. at 99½, £59½ pd.), 59¼ ¼ ¼
Cent. Electricity, 5%, 1950-70, 100½‡ ½‡ ¼‡ ¼‡ ½‡ ½‡ 100‡
Rhymney Valley, 5%, 1954 (March, 1930, iss.), 92¾
Agricultural Mort., 5% Deb., 1959-89, "A" (2nd iss.), 99⅞ [illegible]
Do. (iss. at par, £40 pd.), 39 [illegible] 40⅛ 39 [illegible] ⅞ ⅞ 40⅛

## DOMINION, PROVINCIAL & COLONIAL GOVERNMENT SECURITIES

Brit. Guiana, 5½% Stg., 103 3
Newfoundland, 5% Bds., 1949, 102 [illegible]
Do., 5%, 1953, "K," 101¾ ¾

Registered and Inscribed Stocks

Australia, 6%, 99⅛ [illegible]
Do., 5%, 1935-45, 88½ [illegible]
Do., 4½%, 83½ [illegible]
Do., 5%, 1945-75, 90⅛ ¼ ¼ ¼ 89⅞ 90¼ 89¾ 90 ¼ 90 [illegible]
Canada, 3%, 90½ ½
Do., 4%, 96⅞ [illegible]
Cape of Good Hope, 4%, 95 4⅞ 5 4⅞ 5
Do., 3½%, 83½ ¼ ¼ ⅝
Do., 3%, 83¼ ¼
Gold Coast, 4½%, 94½
Kenya, 5%, 102½
Natal, 3½%, 1914-39, 89½ ½
Do., 3½%, 1934-44, 85¾ ¾
N.S. Wales, 4%, 1933, 92¾ 3⅜ ¼ ⅛
Do., 3%, 83½ 4½
Do., 5%, 1925-35, 98¼ ¼
Do., 5½%, 1922-32, 97½ ¾ ¾ 8 7½ 8 7¾
Do., 6%, 99½ ½
Do., 6%, 97 7 6¾
Do., 4½%, 82
Do., 5%, 1935-55, 86 5½ ½ 6¼ 5¼ ¼ ¾ ⅝
Do., 5%, 1945-65, 88 8
Do., 5¼%, 91 ½ ½ ½ 2¼ 1 2½ ¾ ½ ½
N. Zea., 3½%, 89⅛ ⅛
Do., 3%, 79⅞ ⅞
Do., 5%, 1915, [illegible]
Do., 4½%, 1944, 95¾ ¾ ⅞
Do., 4½%, 1945, 96 6
Do., 5%, 1946, 102¾ [illegible]
Do., 5%, 1947, 94⅛ [illegible]
Do., 4½%, 1948-58, 94½ ½ ½ ⅛
Newfoundland, 3½%, 1950, 80¼
Nigeria, 6%, 1949-79, 111½†† [illegible]
Do., 6%, 1936-46, 105 5
Do., 4%, 96⅞
Queensland, 3½%, 1945, 74⅞ ⅞
Do., 3½%, 1930-70, 61 1
Do., 4%, 73
Do., 5%, 85¾ [illegible] 6
Saskatchewan, 4½%, 91
S. Africa, 4%, 85¾ ¼
Do., 6%, 101 1
Do., 5%, 1933-43, 99¼ [illegible]
Do., 5%, 1940-60, 101½ ½ ½
Do., 5%, 1945-75, 101⅝ [illegible] 99¾‡ ¾‡ ⅝‡
S. Australia, 4%, 1916-36, 90 89½ 90 89½
Do., 6½%, 100¾ ¾
Southern Nigeria, 3½%, 80⅞ ⅞
Tasmania, 3½%, 81½ ¼ ¾ ¼
Do., 4%, 1940-50, 79½
Do., 5%, 1932-42, 92¼
Victoria, 3½%, 68 ½ ½
Do., 5½%, 1930-40, 96¼ ¼
Do., 5%, 1935-45, 89
Do., 5%, 1932-42, 88 8 8
Do., 5%, 1945-75, 88 ¼ ¼ ¼ ⅛ 8
W. Australia, 4%, 1934, 96½
Do., 3½%, 1915-35, 87½ ½
Do., 3½%, 1920-35, 87 7
Do., 3½%, 1927-47, 69
Do., 4½%, 1942-62, 72½ ½
Do., 5½%, 97¼ ¼
Do., 4½%, 80¼ ¼
Do., 5%, 88 7¼ ½ 8 7½

### SUPPLEMENTARY PRICES

N. Zea., 5%, 1949, 100 [illegible]
Do. (iss. at 98, £40 pd.), 40 [illegible]
Queensland, 5½% Debs., 1964-36 (iss. at 97, pt.-pd.), 17⅛ [illegible] dis
S. Africa, New 5%, 1945-75, 100¼ [illegible]

## CORPORATION STOCKS—DOMINION, INDIAN, AND COLONIAL

Auckland (C. of), 6½% Debs., 1942, 108½
Do., 5½% Debs., 1-1400, 1960, 96¼‡
Do., 5½% Debs., 1949, 99¾

Bombay Improve., 4% Debs., 49½
Do., 4% Debs., 1969-70, 70½ ½ ½
Bombay, 6% Debs., 100½
Calcutta (Port of), 4%, 1939, 85 ½
Do., 6% Debs., 101¼
Calcutta Improve., 5½% Debs., 96½††
Calgary, 4½% Debs., 93 3
Cape Town (C. of), 3½% Deb., 80¼
E. London (City), 5%, 99¼ ⅝ ⅝ ½ 11/16
Edmonton, 4½% Debs., 1932-52, 99¼ ¼
Jo'burg, 4%, 96¼††
Melbourne and Met. Bd. Wks., 5%, 1948, 87½ ⅛
Do., 5%, 1934, 88½ ½
Montreal, 4½%, 1951-3, 92¼ 3
Do., 4½%, 1969, 93⅛
Nelson, 5½% Debs., 99 9
Rand Water, 4%, 95¾ ¾ 6
Regina, 5%, 1943-63, 97½
Saskatoon, 5%, 1941-61, 97½ ⅝ ½ ⅝
Sydney, 6½% Debs., 98½†‡
Do., 5¼% Debs., 1953, 90¾
Toronto, 4½% Debs., 94¾ 5½†† 4¾
Vancouver and Dists. Jnt. Swge., 4½%, 89½ ½
Vancouver (City of), 4% Bds., 1931, 99 9 8½ ½
Do., 4% Debs., 1947-9, 87
Wellington (C. of), City Paving and Surface Sealing 5% Debs., 1927, 97††
Winnipeg, 4%, 1940-60, 83½ ½
Do., 4½%, 94 3⅞

### SUPPLEMENTARY PRICES

Auckland and Sub. Drainage, 5½% Debs., 1960, 101 1 1 ⅛ ⅛

## CORPORATION STOCKS—FOREIGN

Aarhus, 4% Bds., 1909, 83½‡
Abo, 6½% Ln., 1929, 94½ ½
Amsterdam, 5½%, 1924, 101 [illegible]††
Berlin, 6%, 1927, 95¼
Budapest, 4% Bds., Assented, 55½†† 5
Christiania, 4%, 1909, 93
Cologne, 6%, 1928, 94¼
Constantinople, 5%, 1909, Assenting Bds. (Stamped), 28††
Denmark, 5%, 1922, 99½ ¼ ½ 8½
Gothenburg, 4% Bds. of 1890, 98
Munich, 6% Bds. (Reg.), 91⅛ ¼ ¼
Prague, 7½% Bds., 106 4¾ 5¾ ½
Seine, 7%, 110½ 9½†† 10 ½ 10
Vilna, 5% Bds., 18⅞ 18

Bahia (Port of), 5½% Deb. Bds., 60

## FOREIGN STOCKS, BONDS, &c.

Coupons Payable in London

Argentine, 5% Bds., 1890, 99¼
Do., 4% Ry. Gtees. Res. Bds., 87¾†† ⅝ ⅝ ⅝
Do., 4% Bds. (1897), 83
Do., 4% Bds. (1900), Laws 3378 and 3885, 82¼ ¾
Do., Pt. of B.A., 5% Debs., 97¾
Do., 5% Ln., 1907, 93 3
Do., 5% Ln., 1910, 93½ ½ ¾
Do., Pt. of the Cap. (B.A.), 5% Bds., 93½
Do., B.A. (City), 5% Ln., 1909 (Lond. Issue), 94 4‡
Austrian, 6% Bds., 101½‡ 4⅝†† 1 [illegible]‡
Bahia (State), 5% Ln., 1913, 56¼†† 6††
Do., 5% Bds., 1915, 57††
Do., 5% Ln., 1928, 55¾††
Belgian, 3% Ln., 1914, 86½ 7⅛ ⅛ 6½
Belgium, 7% Ln., 110⅛ 10 9¾ ⅞ 10
Brazilian, 4½%, 1888, 68¼
Do., 4%, 1889, 52¼ ¾ ¾
Do., 5% Fdg. Bds., 89½ ½
Do., 4% Bds., 1901-2-5, 63¼
Do., 5% Ln., 1903, 80¾
Do., 4% Ln., 1910, 53¾ ⅛†† ½ 4¼‡
Do., 4% Ln., 1911, 77½
Do., 4% Bds., 1911, 53⅝††
Do., 5% Ln., 1913, 65½ ⅜ 5†† 5 ¼
Do., 5% Bds., 1914, 76½ ⅞ 7 6½
Do., 6½% Ln., 1927, 87½
B.A. (Province), 3½% Bds., 59½
Chilean, 4½%, 1889, 90½
Do., 5% Ln., 1892, 95½††
Do., 4½%, 1895, 88⅝
Do., 5% Ln., 1896, 94 ½ 4 ½
Do., 5% Bds., 1909, 89½ ½
Do., 5% Ln., 1911 (1st Iss.), 90½ ½
Do., 5% Ln., 1911, 2nd Series, 87½ ¼ ½ ¼
Do., 7½% Ln., 108 8
Do., 8% Ln., 105††
Do., 6% Bds., 1926, 97½‡ 7 6½ ⅝ ¼
Do., 6% Ln., 1929, 97 7 6¾
Chinese, 5% Ln., 1896 (Engl. Iss.), 97¾
Do., 5% Ln., 1896 (German Iss.), 97½†† 6¾
Do., 4½% Bds., 1898 (Engl. Issue), 82¾ ¾ 2
Do. (German Issue), 79½
Do., 4½% Ln., 1908, 55 5 5††
Do., 5% Ln., 1912, 46 5¼†† 6 ⅝ 5 [illegible]
Do., 5% Ln., 1913 (Lond. Issue), 64 4 ¼ ½
Do. (issued in France), 64¼
Do., 5% Shanghai-Hangchow-Ningpo Rly. Ln., 73½†††
Do., 8% Notes, 9¼†† ⅞ ½
Colombia (Agric. Mort. Bk.), 6½% Bds., 86
Czechoslovakia, 8% Bds., 1922, 109¾ 10 10 9⅞ ¾
Danish, 3% Bds., 81
Do., 4% Ln., 87¼ ½†† 7
Dutch, 3% Bds., 1896, 77½
Dutch E. Indies, 6% Ln., 103½ ¾ ½ ¾
Do., 5% Ln., 101⅜††
Egyptian Unified Debt, 76¾ 6
Estonia, 7% Ln., 89¾
Finland, 4½% Govt. Rally., 75½††
Finland (Municipal M. Bnk.), 6½%, 98¼
German, 7%, 1924, 106¾ ¾ ½ ⅝
Greek, 4%, 61⅞ 2
Do., 5%, 1914, 79 ⅜ ½ ¾ ¾
Do., 7%, 1924, 101¼ ⅜ ⅝ 1
Do., 6%, 1928, 92⅞ 2††
Guatemala, 4% Ext., 1928, "G" and "H," 52½
Hungarian, 4½%, 1914, 26¼†† 5½††
Do., 7½%, 1924, 102½ ½ ⅜ ¼ ¾
Hungary (Counties of), 7½%, 102¾
Italian Credit Consort., 20-yr. 7%, 101¼††
Japan, 4%, 1899, 75 ½ ½ 3¼‡ 5¼ ⅝
Do., 4%, 1905, 101⅞
Do., 5%, 1907, 89½ ½ ½ 11/16 90⅛ ¼ 90 89¾ 90 89 [illegible]
Do., 4%, 1910, 70⅜‡ 2¼ ½ ½
Do., 6%, 1924, 101½ [illegible]
Do., S. Manchurian Rly., 5%, 99 [illegible]†† 101†† [illegible]†† ⅛†† 100⅜ ⅜ ⅝
Do., do., 5%, 1923, 89¼ ½ ¼ ½
Do., do., 4½%, 94½ 5 5 4½ ⅞
Do., Tokyo (C. of), 5½%, 1926, 93 2⅞ ¾ 3 ⅛ 2⅞ ¼ 3⅛
Mexican, 5% Ext. Assented, 17
Nicaragua, 6%, 1909, 83¾
Norwegian, 3%, 1888, 69¼ ¼
Do., 6% 1921, 103⅛ ⅛
Persia, 5%, 1911, 83½ ⅛
Peru, 7½%, 1922, 105½
Poland, 7%, 1927, 87½
Portuguese Ext., 3% (3rd Ser.), 49½†† ⅝ ⅝
Rio de Janeiro, 5½%, 85¾ ¾
Do., 7%, 1927, 90½ ½ ½
Roumania, 4½%, 1913 (Lon. Iss.), 54½
Do., 4% Ext., 1922, Sterling, 76¼
Do., 4%-Cons. 1922 (Brit. Iss.), 47¼ 6¾ ⅞ ⅝
Do., 7%, 87¾
Russian, 4% (Nicolas Rail.), 1867-9, 30/-†† 5/-†† 41/3††
San Paulo (State of), 8%, 1921, 100¾
Do., 7½%, 90⅞ ⅜ 1⅞ ⅞
Do., 7%, 1926, 93
Do., 6%, 1928, 74¼
San Paulo (Bank), 8% (Ser. "C"), 78
Saxony, 6%, 1927, 95½
Siamese, 4½%, 1905, 94½†† ¼
Do., 4½%, 1907, 94½ ½
Do., 7%, 1922, 104¾
Do., 8%, 1924, 101¾
Spanish, 4%, 65
Swedish, 3%, 1888, 75¼ ¼
Turkish, 4% Unified, 11¾†† 12
Uruguay, 3½%, 68††

Coupons Payable Abroad

French, 5% Rentes (Lon. and Dub. Iss.), 20 [illegible]
Italian Rentes, 3½%, Stamped, 18⅛

### SUPPLEMENTARY PRICES

Argentine, Ced. Hipo. Arg., 6% (J. and J.), 40½ ½
Do. (Series "L"), 39¾††
Chinese, 4% Ln., 1895, 99½††
Finland (Industl. Mort. Bank of), 6% Bds., 93
Do. (iss. at 95, £50 pd.), 58
Japan, 5½% Conver. Ln., 1930, 91 [illegible]†† [illegible]
Do. (iss. at 90, £25 pd.), 26¼†† [illegible]
Mexican 4% Extnl. Ln., 1910, Assented, "A" Receipts (8 Issue), 1
Do. (£ Issue), 20/-
Do., "B" Receipts (£ Issue), 5/-
Peru, 7% Bds., 1918, 55½††
San Paulo (State of), 5% Ln., 1905, 85⅝ 6 ½
Do., 7% Ln., 1930, 94⅞ ⅞ ¾ ⅞ ⅞ ⅞ ⅞
Do. (iss. at 96, partly pd.), 1 [illegible]†† ⅝ [illegible] dis

## RAILWAYS—GT. BRITAIN & NORTHN. IRELAND—ORDINARY SHARES AND STOCKS

Cent. Lond., Assented Defd., 77
Gt. Westn., Consol., 84¾ ½ ⅝ ½‡ 3¾‡ 4⅛ 4‡ ½ 4 ⅝ 3⅞ ⅝ [illegible]
L. and N. E., 5% Prefd., 26⅞ [illegible]
Do., Defd., 9 [illegible]
L. M. and S., 49⅝†† 9 8⅞‡ [illegible]
Metropolitan, Consol., 64⅛‡
Southern, Prefd., 71⅝†† ⅞ ⅞ 70⅜ ⅝ 1 1
Do., Defd., 30⅝ ¼ ⅛ ¼ 29⅞ 30 [illegible]

Underground Elec., 23/7½‡ -/8¼‡ -/8¼ -/7½ -/7½ -/7½ -/5¼ -/6¾ -/6¾ -/8¼ -/6 -/5¼ -/6 -/6 -/5¼ -/3¾ -/4½
Do., 6% Inc. Bds., 111†† 11 ½†† 10¾ 11 ¼ 10¾ 11 10¾ ½ 11‡ 10½

### SUPPLEMENTARY PRICES

Lon. Mid. and Scott. Stk. Conv. Trust, Defd., 14/-

## DEBENTURE STOCKS

City and Sth. Lond., 4%, 77½ ½
Gt. Westn., 4%, 82¼‡ 3 2½ ½ 3
L. and N. E., 3%, 57¼ [illegible] 8
Do., 4%, 76½ ⅜ ½ ⅝
Lond. Elec., 4%, 79 9
L. M. and S., 4%, 79½†† 80⅛ [illegible]
Do., 5%, 99 ⅛ 9 ¼
Metropolitan, 3½% "A," 69¾
Metropolitan Dist., 4% Pr. Lien, 77½ ½
Do., 6%, 116‡ 16‡
Do., 5%, 1933-43, 97¼‡ ½
Southern, 4%, 79½ 80 79½ ⅛ ½ ⅞ ½ ⅞ 80 80 79½ ¾ ⅝

### SUPPLEMENTARY PRICES

L.M. and S., New 5%, 1952, 9¼
Metropolitan, New 3½% "A," 70¼ 69¾‡

## GUARANTEED SHARES AND STOCKS

Gt. Westn., 5% Rent-charge, 100¾ 100‡ 99¾ 100‡
Do., 5% Consol., 99⅞†† [illegible]
L. and N.E., 4% 1st, 72½ 3¼ [illegible] 2⅞ ¾ 3¼ 3 2¾ 3⅛
Do., 4% 2nd, 70½ 1 70½ ¼ ⅞ ¼
L. M. and S., 4%, 76¼ [illegible]
Metrop. Dist. and Lond. Elec. Jt., 4% Rent-charge, 76½ ½
Southern, 5% Pref., 97¾‡ ¾‡ ¾‡ 8½‡ ½‡ ½ 9¼
Do., 5% Pref. (1957), 98¾ 9½ 8¾ ¾ 9½ ¼

### SUPPLEMENTARY PRICES

Southern, 5% Pfce. (1957) (iss. at 98½, £65 pd.), 65 ⅛

## PREFERENCE SHARES AND STOCKS

Dividends contingent on the profit of each separate year except where otherwise indicated

Gt. Westn., 5% Consol., 96†† 5¾ ⅝ 6¼ 5⅞ 6¼ ¼ 5¾ ⅞
L. and N. E., 4% 1st, 64½ ½ 5 ½ 4½ 5¾ 4¾ 5†† 5 4¼‡
Do., 4% 2nd, 52 2 ¾ 2 ½ ¾ 1¼ 2¼ ⅞ 1¾
London Elec., 4%, contingent on profits of each half-year, 70½ ½
L. M. and S., 4%, 70 70 69½ 70 69½ ⅞ ½ ¼ ⅝ ⅞ ½ ⅞†† ¾‡ ⅞ ¼ ¾‡ ¼ 70¼
Do., 4%, 1923, 68 ⅛ ⅛ 8 7½ ¼ 8 7¼ 8¼
Met., 3½% "A," 61½‡
Do., 3½% Convert., 71
Met. Dist., 4½% 1st, contingent on profits of each half-year, 80½††
Southern, 5%, 91 ½ 1 ¾ 1 ½ ⅝ ¾ ½‡ 1‡ ¾ ⅝ ⅝ 1‡ ½

## INDIAN RAILWAYS

Bengal and N. Western, 272 2
Do., 3½% Pref., 76
Do., 4% Pref., 79½
Bombay, Baroda, and Cent. India, 3½% Deb., 58 8
East Indian, "C," 15⅞
Do., "D," 15⅞ 16 [illegible]
Do., 2½% Deb., 58½ 8††
Do., 4½% Deb., 1935-55, 79½
Gt. Indian Peninsula, "B," 22 [illegible] 3
Do., 3½% Deb., 59½
Madras and Southern Mahratta (Gtd. 3½%), 115
Madras, "B," 17 [illegible]
Rohilkund and Kumaon, 247 7

W. of India Portuguese (Guar. 5%), 103

## INDIAN NATIVE RAJ AND ZEMINDARY LOANS

### SUPPLEMENTARY PRICES

Govt. of Hyderabad State, 5½% Deb., 96⅝

## RAILWAYS—DOMINION & COLONIAL

Alberta and Great Waterways, 5% Bds., 100⅛
Algoma Cent. and Hudson Bay, 5% Bds., Stamped, 23½
Buffalo and Lake Huron, 5½% 1st Mort. Bds., 106½
Canadian Nat., 1927, Deb., 69½
Canadian Nthrn. Ontario, 4% Deb., 76¼
Canadian Northern, 4% Perp. Cons. Deb., 77¾ ⅝ ¼ 7
C.P.R., 21½†† ¼ ½‡ 11 ½ ¼ 12 11 11‡ 11‡ 11 12
Do., 4% Pref., 79¾ ¾ ¾ 80¼ 79¾‡ 80¼ ¼ 79¼‡ ⅞ ⅞
Do., 4% Deb., 83¾ ¾ ¾ 3 ½ ¼ ¼
Grand Trunk Pac., 3% Bds., 72¼
Grand Trunk of Canada, 4% Guar., 82†† ¼ ¼
Do., Bond. Cap., 5% Deb., 101½ ¼
Do., Perp. 4% Cons. Deb., 81¾ ½†† ¾ ¾ 2¼
Do., Gt. West. Bond. Cap., 5% Deb., 101

Mid. of W. Australia, 4% Deb., 98
Do., Reversionary Certs., 3/-
Ontario and Quebec, 5% Deb., 99½
Pac. Gt. East., 4½% Deb., 94
Quebec Cent., 5% Bds., 100½ ½
Rhodesia, 5% Debs., 92½
Do., 4% Debs., 83½
Rhodesia and Mashonaland, 6% Debs. (Bearer), 100¾ ½
Wisconsin Cent., 4% Bds., 57½††

### SUPPLEMENTARY PRICES

C.P., 4% Pref. (New), 80¼
Rhodesia and Mashonaland, New 6% Debs., 100½ ⅜ ⅝ [illegible]
Do. (iss. at 100½, £25 pd.), 25 [illegible] 5 ⅛

## AMERICAN RAILROAD STOCKS AND SHARES

Atchison, Topeka and Santa Fé, 229
Sthn. Pacific, 122††

## AMERICAN RAILROAD BONDS—GOLD

Nat. of Mexico, 4½% Assentd., 5½ ½

### SUPPLEMENTARY PRICES

Nat. Rlys. of Mexico, 3-year 6% Notes, Ser. "A," Ass., 5

## AMERICAN RAILROAD BONDS—STERLING

Kentucky and Indiana, 4½%, 90†† 1
Pennsylvania, 4%, 90

## FOREIGN RAILWAYS

Argentine G.W., 1st Deb. (4%), 70½
Argentine N.E., 29⅜ ½
Argentine Transandine, 4% "B" Deb., 59 60
Belgian National, Ptg. Pref., Ser. "C" to "J," 70/-
B.A. and Pacific, 79¼ ¼ ½ ½ 8½
Do., 6% Pref., 99¼
Do., 4% 1st Deb., 74†† 5
Do., 4½% Cons. Deb., 79¼††
B.A. Gt. Southn., 88¼ 7½ 8¼ 7⅞ 8 8
Do., 5% Pref., 87††
Do., 6% Pref., 101¼
B.A. Western, 68½ ¼ ¼ ¼ 9 8½ 8
Do., 4½% Pref., 7
Cent. Arg., 71½ ½ 1 1 1 70½ ⅝ 1¼ 70½ 70‡ 1¼ 70½ ⅞ ½‡
Do., 4½% Pref., 73½ ½
Do., 6% Pref., 101½
Do., 4% Deb., 74¼ ¼
Do., 5% Deb., 91¼‡ ¼ 89 90¼
Cent. Uruguay of Monte Video, 81
Chilian Nthn., 5% Debs., 96 6
Colombia, -/9 -/9
Cordoba Cent., 14 14 12¾ ½ ¾
Do., 7% Pref., 35 5
Do., 5% Pref., 18 18
Do., 4% Deb., 58 7½ 8
Do., 5% Deb., 43 3 2½ 3⅝ 2½
Egyptian Delta, 5½% Pref., Warrants to Bearer, 68/9††
Entre Rios, 6% 1st Pref., 92¾††
Guayaquil and Quito, Forgn. Bndhldrs. Crts. of Dep., 36
Havana Term., 5% Deb. Stk., 72 1½
Leopoldina, 51 50½ ½ 2¼‡ 2‡ 1¾ ¼
Do., 6½% Debs., 100¼††
Leopoldina Term., 2/-
Madeira-Mamoré, 5½% Bds., 50/-††
Manila Rly., 5% Pref., 3/9½
Mexican, 45/- 2/6
Mexico N.W., 6% Bds., 13
Do., Dep. Recpts., 11½††
Midi, 6% Bds., 104⅝ ⅝ ⅞ ⅞ ¾
Nitrate, Bearer, 92/6 3/1½
Nthrn. of France, 6% Bds., 104 [illegible] ⅝ ⅝ ½ 5 4⅝
Orleans, 6% Bds., 105⅝††
P.L. and M., 6% Bds., 105½ ½ ⅝ ¾ ¾ ⅝ ¾
San Paulo, 186†† 8
Do., 4% Deb., 73
Trans-African, 5% Bds., 21
Ud. of the Havana and Regla, 13¼ 13 ¼ 13 ½ ½
Do., 5% Pref., 21¾ 20
Do., 4% Debs., 52⅝ 3
Do., 4% Deb. Stk., 49†† ½†† 50†† 1††
Do., 4¾% Western Deb., 60

### SUPPLEMENTARY PRICES

Beira, Bearer Certs. (B.S. Africa Co.), 20/4½†† -/10½ -/10½

## BANKS AND DISCOUNT COMPANIES

Agricult. of Egypt, 7½‡ ⅝‡ ⅛ [illegible] ½‡ £7/2/0 7⅛ [illegible] ⅛ £7/2/0 7 [illegible]
Anglo-French, 14/9†† -/10½ -/10½ -/9 -/10½ -/9 -/9
Anglo-S. American, "A," 6 [illegible]†† [illegible]
Bank of Australasia, 11⅝ ⅝
Bank of London and S. America, 8 [illegible]††
Bank of Montreal, 63½ ½ ¼
Barclays (D., C. and O.), 27/5¼ -/1½ -/6 7/- -/6 -/5¼
Barclays, "A," 7⅞†† 8⅛ 8 7 [illegible] 8 8 7 [illegible] 8 [illegible]
Do., "B," 56/3 -/3 6/- -/3 5/9 6/- -/1½ 6/- 5/9
Chartered of India, 17⅝ ½ ¼
Commercial of Australia, 20/7½
Eng., Scott. and Australn., 5¾†† £5/16/0 5 [illegible]†† [illegible] £5/16/0
Hongkong and Shanghai, 113½‡
Hungarian Gen. Savings, 7½% Bds., 97¼ 7 ½
Imperial of Persia, 10⅞ ⅞ ⅞
Industrial of Japan, 5% Bds., 95††
Lloyds, "A," 63/1½ -/1½ 2/11¼
Do., "B," 21/-‡ 1/- -/4½
Martins, fully-paid, 63/3
Midland, £12 (£2½ paid), 9 [illegible]
Do., £2½ (fully-paid), 9⅝ [illegible]
Do., £1 (fully-paid), 75/9 6/- 5/6 6/- -/3 5/9 6/3 6/- 5/-‡ -/9‡ 6/3
Mort. of Bogota, 7% Bds., 92½ ¼
Nat. of Egypt, 31½ ½
Nat. of N. Zea., 6⅝ ½
Nat. Mort. of Greece, 7% Bds., 97½‡ 100¾ 97 [illegible]‡ [illegible]‡ 100⅜ ⅛
Nat. Prov., £3½ paid, 12⅞
Do., £4 paid, 13⅞ ½‡ 2⅞ ½ ⅞ ⅞ ⅞
Standard of S. Africa, 15⅞ ¼
Union of Australia, 10 [illegible]
Westminster, partly-paid, 78/10½†† 9/1½ 9/-†† -/3 8/10½ 9/4½ 8/9 9/3 8/9 -/10½‡ 9/3 8/9 9/- -/4½ -/1½ 9/-†† 8/9‡
Do., fully-paid, 50/6‡ -/9 -/3‡ -/9‡ -/3 -/6‡

### SUPPLEMENTARY PRICES

Anglo-Sth. Amer. "B," 25/9
Hokkaido Colonisation, 5% Deb., 90††
Hongkong and Shanghai, 108½††
Hungarian Genl. Savings, New 7½% Bds., 97
Midland, New, fully-pd., 75/9
Nat. Mort. of Greece, 7% Mort., "B," 97
Queensland Nat., 3½% Interm. Ins. Depo., 10/1½ -/1½
Union of Scotland, New "B," 10/3†† 10/- 9/- pm.

## BREWERIES AND DISTILLERIES

Allsopp, 28/6
Do., 4½% Deb., 83½ ¾ 3
Barclay, Perkins, 3½% Deb., 65
Bass, 5% Pref., 87
Benskin's, 38/- -/3 9/- 8/3 -/3 -/4½
Do., 5% Pref., 81/9
Brewers and Dis. of Vancouver (V.T. Certs), 6/1½†† -/3†† 6/-‡ 6/- -/1½
Buchanan-Dewar, 7½% Pref., 23/10½
Cannon, 4% "B," Deb., 65
City of Lond., Prefd. (20%), 64/3‡ 3/-
Do., Defd., 42/9‡
Cornbrook, 24/6†† 4/-
Do., 5½% Pref., 73/9
Courage, 65/6 5/- 5/-
Do., 4% Deb., 72
Daniell, 7% Pref., 21/-†† 1/- 20/9
Distillers, 69/6 -/6 -/6 -/9 9/-
Do., 6% Pref., 22/7½ -/6
Eadie, 5% Pref., 7⅛
Greene, King, 48/3‡ -/3 -/3
Guinness, 106/9 -/6 7/6 7/- -/6
Hoare, 68/- 8/-
Hodgson's, 41/-†† 2/-†† 1/6 -/9 -/6 2/-
Holt, 23/- 3/-
Ind, Coope, 68/-
Do., 6% Pref., 19/6
Do., 5% Deb., 91⅛ ⅛ 2¼ ¼
Keswick and Court, 32/3
Lambert and Norris, 4% Deb., 63 2½
Meux's, 29/-‡ 9/-‡
Mitchells and Butlers, "B," Pref., 21/-Δ
Myatt, 6% Debs. (‡‡¹), 104
Ohlsson's Cape, 31/6
Showells, 4½% Debs., 74
Simonds, 30/10½‡
S. African, 61/3 60/9
Do., 5% Pref., 18/6
Taylor, Walker, 33/9‡ 4/- 4/-
Threlfall's, 55/6 -/6‡
Do., 6% Pref., 20/6
Usher's, 31/3 -/6 -/3
Walker (John), 7% Pref., 23/4½ -/1½ -/3
Do., 6% Deb., 102‡
Walker (Peter), 7½% Pref., 21/10½ -/10½
Walker (Peter) and R. Cain, 18/9 19/- 18/10½ 19/1½ 18/9 19/1½
Do., 8% Pref., 22/-
Do., 7% Debs., 105 6
Watney, Combe, Defd., 61/3 -/6 -/6 1/- -/6 1/-
Do., 5½% Debs., 102½ 2

### SUPPLEMENTARY PRICES

Benskins' Watford, New, 38/9 7/- 7/- 6/6 -/9
Booth's Distilleries, 13/10½
Bushell, Watkins, 40/6
Fremlins, 23/-
Friary, Holroyd, New, 29/- -/3 30/-. (Correction from *Official List*.—In yesterday's List the business done should have been marked 29/6 -/6††, not 22/6 -/6††.)
Leeds and Wakefield, 21/4½
Nuttall's, 7% "A" Pref., 18/9 -/10½

## CANALS AND DOCKS

Grand Union, 5½% Deb., 101½ 1 ½ 1

### SUPPLEMENTARY PRICES

Manchester, 4% Debs., 75⅛Δ

## COMMERCIAL, INDUSTRIAL, &c.

Aerated Bread, 19/1½ -/1½ 18/6¾
Do., 6½% Pref., 18/9 -/9
African and Eastern Trade, 12/8¼‡ 13/- 12/10½
Do., 6% "B" Pref., 16/-
Agar, Cross, 56/10½ -/10½
Allied Newspapers, 27/6‡ -/3
Do., 8% Pref., 20/9‡ -/10½ -/10½ -/10½ 1/1½ 1/-
Allied Nthrn. Newspapers, 6½% Deb., 100 99½ 9
Amal. Dental, 8% Prefd., 18/10½‡ 19/- -/4½ -/3¾ -/5¼ -/5¼
Do., Defd., 4/- 4/- -/0½
Do., 5½% Pref., 17/10½‡ -/10½
Amal. Press, 22/6
Do., 7% Pref., 20/3 -/1½
Do., 5½% Deb., 92¼ 1
Apollinaris, 8/- 7/9
Army and Navy Co-op., 39/- -/6‡
Assoc. Brit. Maltsters, 7% "A" Pref., 18/9
Assd. Dyers and Cleaners, 30/-‡
Assd. Elect. Industries, 26/6†† -/6
Assd. Newspapers, 23/-†† 2/7½
Do., Defd., 27/6 -/6 -/6 -/9
Do., 5% Pref., 18/- -/6
Assd. Portland Cement, 25/- 5/-
Do., 5½% Pref., 19/3 -/1½
Austin Motor, 7% Pref., 17/3
Do., 6% "B" Pref., ‡‡¹, 14/6 -/3
Do., 6½% Deb., 95½ ½
Aux Classes Labor., -/10½ -/10 -/10½ -/8½†† -/10½‡
Avery, 52/3 -/1½
Barker, 65/3 -/3 5/-
Do., 4% Deb., 78½ ¾
Barry and Staines, 80/- 79/3 8/9‡ 7/6 -/6 9/6 80/-
Bartholomew, 3/7½ -/7½
Beechams Pills, 8% Ptg. Prefd., 21/10½ -/7½ -/9 -/7½
Berger, 46/- 6/-†† -/9 6/- 4/6‡
Birmingham Ry. Carr., 27/6
B.S.A., 9/9‡
Bleachers', 17/3 17/- -/6
Boots Pure Drug, 5 [illegible] ⅞
Borax, Defd., 10/3††
Do., 5½% Pref., 6¾††
Bovis, 2/3 -/2¼ -/3 -/2¼
Bovril, "B," 24/3
Do., Defd., 40/- 40/-
Do., 5½% Notes, 101
Bradford Dyers', 22/6 -/9 -/4½ -/6
Do., 4% Deb., 75½
Brazilian Wrrt. Agcy., 3/- -/1½
Brit. Aluminium, 41/3
Do., 6% Pref., 21/- 1/-
Brit.-Amer. Tobacco, 5 [illegible]†† [illegible] £5/12/3 5⅝ [illegible]
Do., 5% Pref., 20/4½
Do., 6% Pref., 22/10½ 3/- 2/9 -/10½ -/6‡ -/10½
Brit. Celanese, 7½% Ptg. Pref., 10/8¼
Brit. Cott. and W. Dyers', 4% Deb., 66 5
Brit. Cyanides, 1/9 -/9¾
Brit. Drug Houses, 20/6
Do., 5% Pref., 15/7½
Brit. Ins. Cables, 73/6 -/6 -/2¼ 2/6
Brit. Match, 24/9 5/1½ 4/9 5/- 5/-
Brit. Oil and Cake, Prefd., 29/9†† -/9 -/9 30/-
Brit. Oxygen, 33/9
Brit. Ropes, 2/10½ 3/-
Do., 6½% Pref., 8/9 -/6
Brit. Tobacco (Australia), 38/3
Do., 6½% Pref., 22/7½
Bryant and May, Pref., 48/9
Burberry's, "A," 9/6‡
Do., 7½% Ptg. Pref., 16/3‡
Burt, Boulton, 17/1½†† 17/-†† -/3 -/1½
Calico Printers', 10/-
Do., 4% Deb., 64 6
Callender's Cable, 72/10½ -/10½
Canadian Westn. Lumber, 4/9
Carreras, "A," 8⅞†† ¾‡ 5 [illegible] ⅞‡ [illegible]‡ £8/18/0‡ £8/19/3 8¾‡
Do., "B," 22/3¾†† -/1½ -/4½ -/4½ 1/10½ 2/4½ 2/- -/4½ 1/6‡
Cerebos, 5⅞‡
Chinese Eng. and Mining (Bearer), 40/-‡ 36/3 3/9 Ex Cp No. 37
Coats, 60/- -/1½ -/6 1/- 60/- -/6 60/-
Do., 6% Pref., 11⅛
Cohen, Weenen, 7% Ptpg. Pref., 21/3

Columbia Graph., 5 [illegible] ¾ ¾ ¾ [illegible]
Cook (St. Paul's), 9/6†† -/3 8/6 9/3 9/- -/3 8/6 -/6 Do., 7% Pt. Pref., 18/-†† 17/6 -/9 16/9 18/- 17/6 18/- 18/- 17/6 18/3 -/3 -/3 17/7½ -/9 18/1½ 19/9 18/6
Courtaulds, 46/6¾ -/6¾ 5/7½ -/7½ -/7½‡ -/3¾ 4/8¼ 5/4½ -/3 5/- 5/- -/7½ -/6 -/6‡ -/4½ 6/3 5/11¼ 5/- -/11¼†† -/3¾ -/9 6/3 5/7½ -/6 -/3¾ 4/8¼ -/9 5/3¾ -/7½‡
Do., 5% Pref., 19/1½
Criterion Restaurants, 8/-
Crittall Manuf., 22/- -/6
Crompton Parkinson, 25/3 -/3
Do., 6% 2nd Pref., 19/4½††
Cropper, 7½% Pref., 16/3††
Crosse and Blackwell, 3/- 3/- 3/- 3/-‡
Do., Pref. (7½% Ptpg.), 13/10½ -/10½ -/10½
Crosses and Winkworth, 6% Pref., 1/-
Do., Recog. Nos. 1-7000000, -/1
Crystalate Record, 3/0¾ -/3 -/3
Daily Sketch, 6½% Deb., 104
Debenhams, 6½% Pref., 21/9 -/10½ -/10½
Do., 7½% Pref., 23/4½ -/4½ (Correction from *Official List*.—In yesterday's List the business done should have been marked 23/4½, not 22/4½)
Do., 10% Prefd., 26/10½
Do., 5% Deb., 93 3
Debenhams Sec., 9/3 -/3 -/4½ -/5¼ -/3 -/5¼
Do., 7½% Pref., 18/7½ -/6 -/7½
Dennis, 43/9 4/3 3/6 -/6 -/9
Drage's, 15% Prefd., 17/- 16/-‡
Dunlop Cotton, 6½% Pref., 21/6
Dunlop Rubber, 12/9 -/6 -/9 -/9 -/8¼
Do., 5½% Deb., 102¾ ¾
Eastman Kodak, 246 7 ½
Electric Construc., 14/9 15/6 -/7½
Enfield Cable, 85/6 -/6 5/- -/6
English Margarine, 7% Ptg. Pref., 21/9 -/7½
English Sewing, 36/3 -/6 -/9 7/-
Ever-Ready, 19/- 19/- 19/-
Ewart, 20/3
Faudels, 5% Pref., 4/-
Financial Times, 7% Pref., 20/10½ -/10½
Fine Cotton Spinners, 22/- 2/- 1/9‡ 2/6
Do., 5% Pref., 15/10½
Finlay, 83/9
Foster (M. B.), 27/6 -/6
Gallaher, 6½% Pref., 22/9
Gaumont-Brit. Picture, 16/6
Gen. Elec., 50/9††
Do., 7½% Pref., 26/4½ 7/-††
Do., 7% Deb., 103¼
Gillette Razor, 89Δ 9 ⅝
Gordon Hotels, 12/1½‡ -/6
Do., 4½% Deb., 72½†† ½
Gossage, 6½% Pref., 21/7½
Gramophone, 96/3 -/6¾ 7/1½ 6/3 5/7½‡ 6/6¾ -/6¾ 5/7½ 6/3 5/7½ 6/7½‡ 5/7½‡
Handley-Page, Pref. (10% Ptg.), 14/-‡
Harrisons and Crosfield, Prefd. (10%), 30/9 -/9
Harrods (B.A.), 13½%, 17/7½ -/7½ 18/- 17/7½ -/10½ 18/-
Do., Def., 55/-
Do., 8% Pref., 23/1½ -/1½ -/4½ -/1½
Harrods, 66/3†† 5/6†† -/7½ 5/- 4/9 -/3 -/6 5/- -/4½ 6/3 5/- 4/6
Hayes, Candy, 7½% Ptg. "B" Pref., 17/6††
Henley's Telegraph, 6⅛
Henry, 5/6¾Δ -/6
Hill (W.), 7½% Pref., 14/3
Hollins, 17/6
Home and Colonial, 17/6 -/6 -/6 -/7½ -/4½‡ -/6¾ -/7½
Do., 15% Cum. Ord., 50/7½‡
Do., 15% Pref., 51/9‡
Hope Bros., 26/3
Hopkinsons, 33/9 2/9
Horne, 7% Pref., 21/6†† 1/-‡
Hovis, 63/-
Howard and Bullough, 7/9
Hoyle (J.), 4/0¾
Hulett (Sir J. L.), 20/10½
Hulett's S. African Refineries, 6½% Debs., 103½
Humber, 7% Pref., 16/3
Illus. Newspapers, 9/10½ 10/1½ 10/-
Do., 7% Pref., 13/9 -/3
Imp. Airways, 25/-‡ -/3
Imp. Chem. Indust., 24/3 -/2 4/- -/3 -/0¾ -/3 3/9 4/3 -/4½ 4/- -/1½ 4/- -/1½ -/1½ -/1½‡ -/0¾ -/0¾ -/4½ -/2
Do., Def., 7/7½ -/7½ -/7½ -/6¾ -/6¾ -/7½ -/5¼ -/6 -/6 -/5¼
Do., 7% Pref., 24/1½ -/2¼ -/2¼ -/1½ -/3 -/3 4/- 4/- -/1½ -/1½
Imp. Tobacco of Canada, 40/6 -/7½
Do., 6% Pref., 22/- -/4½ -/4½
Imp. Tobacco (of G.B. and I.), 97/9 8/1½ 7/6 8/1½ -/3 7/10½ 8/1½ 7/2¼ -/9‡ 6/9‡ 7/9¾ -/2¼ -/9¾ -/6 -/10½ -/9 8/- -/3 7/2¼ -/9
Do., "A," 5½% Pref., 22/- -/1½ 2/-
Do., "B," 6% Pref., 23/9
Do., "C," 10% Pref., 38/3 -/3
Ingersoll-Rand, 224½ 5 5
Initial Services, 8% Pref., 21/6
Internatl. Match Corp., Ptg. Pref., 85
Internatl. Paint and Comp., 37/2¼ 8/-
Internatl. Tea Stores, 25/10½ -/10½ -/6 -/6¾ -/6 -/10½ -/6 -/5¼ -/9 -/10½ -/7½
Jurgens, 7% Ptg. Pref., 24/1½ -/1½ 4/- -/3
Kelly's Directories, 47/6††
Do., 7½% Pref., 22/9 -/10½
Knight, 25% Prefd., 73/1½ -/1½
Kreuger and Toll, "B," 30
La Guaira Harb., 10/11½ -/9
Do., 5% 2nd Mort., "A," 70††
Lamson Paragon, 19/6‡
Do., 5½% Pref., 15/7½‡††
Leeds Fireclay, 14/-
Do., Pref., 30/9
Lever Bros., 7% Pref., 23/10½ -/10½ -/10½ -/6‡ -/11¼ -/9¾ -/6‡ -/9 -/9 -/6‡ -/6 -/7½
Do., 8% Pref., 24/10 -/9 -/11¼ 5/0¾ 5/- 4/9
Do., 20% Prefd., 14/3 -/3 14/- -/4½ 14/-
Do., 7% Deb., 104
Do., 5% Deb., 99¼ ½
Lewis (John), 7% Pref., 18/7½ -/3 -/10½ -/4½
Lewis's, Lim., 15% Prefd., 46/10½
Do., 6% Pref., 21/7½
Do., 5% Deb., 97½
Leyland and B'ham Rubber, 23/6 -/6
Liebig's, 5% Pref., 91/3
Limmer and Trinidad, 59/- -/6
Lipton, 4/6
Do., 5% Pref., 7/9 8/- 7/10½ -/9
Do., 6% Pref., 8/4½
Lister, 12/10½ 13/- 12/10½ 13/4½ -/2¼
Lond. and Thames Hvn. Oil Whvs., 75/6††
Lond. Brick, 41/6 -/6 -/6
Do., 8% Pref., 27/-
Lond. Ud. Laundries, 33/6
Lovell and Christmas, 18/10½
Do., 6% Pref., 17/6
Lucas, 75/- 4/9‡ 5/-
Lyons, 94/-
Do., "A," 95/7½ 4/- 5/7½ -/7½
Do., 6% Prefd., 21/- -/4½
Do., 7% Pref., 25/3 -/6
Magadi Soda, 6% Pref., 2/11
Manbré and Garton, 41/-
Do., Defd., 15/9
Do., 7% Pref., 24/-
Maple, "C," 33/- 2/6
Marks and Spencer, 6¼ [illegible] ⅛†† [illegible] ¼
Mason (George J.), 7½% Pref., 22/4½
May (Leeds), Pref. (7½% Ptg.), 20/7½ -/7½
Maynards, 31/-
Maypole Dairy, 20% Prefd., 16/3
Do., Defd., 5/7½†† -/6 -/6 -/7½ -/7½ -/8¼ -/6 -/5¼ -/6¾ -/6¾ -/6¾
Mazawattee Tea, 12/3
Do., 5½% Pref., 62/6
Millars' Timber, 6/-
Molassine, 7% Ptg. Pref., 10/3
Mond Nickel, 5% Deb., 98½
Morris (B.), 12/6
Morris Motors, 7½% Pref., 21/7½ -/7½ -/7½ -/4½ -/4½
Morton, 7% Pref., 21/10½
Nairn and Greenwich, 43/1½
Napier, 11/7½
Nathan, "A," 7% Pref., 17/3 -/6
Nestlé, 8% Pref., 29/3 -/3
Newnes, 7% Pref., 9/3 -/1½
Niger, 5½% Deb., 103½
Do., 7% Deb., 103
Paquin, 23/9
Pears, 5% Deb., 94†† ½††
Peek, Frean, 5% Pref., 17/4½
Do., 8% Pref., 26/-
Do., 4% Deb., 75½ ½
Philips (J. and N.), 6½% Pref., 15/10½Δ
Do., 8% Pref., 13/6
Phillips Rubber Soles, 32/6
Pinchin, Johnson, 45/10½ 6/- 5/3 -/6 -/7½‡ 6/- 5/7½ -/9 6/- 5/11¼ -/9 -/4½
Platt Bros., 4/3
Plummer, Roddis, 5% Pref., 18/1½ -/1½
Pollard, 7% Pref., 18/-††
Potash Synd. of Germany, 7% Ln., "A" and "B," 104¾†† ½ ¾‡ ½‡ ½
Price's Candle, 5% Deb., 81
Provl. Cinema Theatres, 7½% Ptg. Prefd., 19/4½†† 18/9 -/9 -/9 -/6 -/10½
Do., 6% Deb., 94½ 5 ¼ 4⅞
Radiation, 39/-
Do., 6% Pref., 22/6
Reckitt, 77/7½††
Rio de Janeiro City Imp., 41/-
Rolls-Royce, 44/6 5/3 4/6†† 5/3 4/9 -/9 3/9 4/3 5/3
Rotherham, 20/- 20/-
Rover, 9/3†† 9/-‡
S.T.D. Motors, 3/3
Do., Prefd., 9/6†† -/1½
Sage, 8/7½
"Sanitas" Trust, 10% Ptg. Pref., 24/-
Savoy Hotel, 33/9
Do., 4% Deb., 73 2¼
Sears, 23/6
Do., 7% "A" Pref., 22/10½†† -/9 -/9
Do., 6% Deb., 104¼
Selfridge, 6% Pref. (‡‡¹), 23/6
Do., 10% Prefd., 26/9
Selfridge Provl. Stores, 11/3 -/1½
Siemens, 24/- 3/9 -/9
Do., 10% Pref., 32/6 -/6 -/6
Singer, 7% Pref., 17/5¼
Slaters and Bodega, 27/- -/7½
Smithfield and Arg. Meat, 7½% Pref., 12/3
"Snia Viscosa," 7½% Bds., 101½
Sofina, Fractl. Certs. (Bearer), 53/1½
Spencer, Turner, 15/7½
Spicers, 5% Pref., 6⅞
Spiers and Pond, 6½% Pref., 20/- -/1½ -/6 19/10½ 20/- 19/-
Spillers, 19/- 19/- -/3Δ 19/-
Do., Def., 6/3
Steel Bros., 6% Pref., 22/-
Do., 7½% Pref., 23/3
Stephens, 21/- 20/7½
Swan and Edgar, 18/-
Swedish Match, "B," 16 [illegible] 16 ⅛ 16 15 [illegible] [illegible]
Tate and Lyle, 40/3†† -/3 39/10½‡ 40/3
Textile Trades Corpn., 7% Trust Certs., 86
Tilbury Contracting, 44/4½
Tilling, 96/10½††
Do., 5½% Pref., 98/9
Trust Houses, 16/- 15/10½ 16/- 15/9 16/3
Tuck, 5½% Pref., 87/6 6/- 6/-‡
Turner and Newall, 66/9†† 8/1½ -/9 7/6 9/0¾ 70/- 68/9 -/9 6/10½ 7/6‡ 9/4½ -/8¼ 7/6 -/6 9/4½ 8/3 9/7½ 70/- 70/- 68/1½ 9/8¼ 70/7½ 68/1½
Tyre Investment Trust, 7% Pref., 11/3
Unilever, 60/7½ -/3¾ -/6 1/3 60/-‡ 1/3‡ 60/11¼ -/11¼
Do., 7% Prefd., 23/6 -/7½ -/6 -/3 -/6 -/7½ -/4½ -/1½
Unilever (N.V.), 60/3¾ -/3¾ 60/- -/3¾ 60/-
Do., 7% Pref., 24/- 3/10½ -/10½
Union Cold Storage, 6% Pref., 19/6 -/6 20/- 19/9 20/- 19/7½
Do., 7% Pref., 21/3
Ud. Carlo Gatti, 26/3 7/1½ -/6 -/6
Ud. Dairies, 31/3 -/1½‡ -/1½
Do., 6% Pref., 20/9 -/9
Ud. Glass Bottle, 21/3
Ud. Molasses, 70/3¾ 1/- -/3 -/3 -/3 -/6¾ 70/3¾ -/7½ -/7½ 1/- 70/3¾ 70/- 70/- -/7½ 70/-
Ud. Newspapers, 7½% Pref., 7/9
Ud. Tobacco (South), 6½% Pref., 23/4½
Val de Travers Asphalte, 5% Deb., 77††
Van den Berghs, 15% Prefd., 11/4½
Do., 6% "B," Pref., 20/4½ -/4½ -/1‡
Do., 7% "C," Pref., 22/1½
Van den Bergh's Fabrieken, "A" Sub (15% Prefd.), 9/9
Venesta, 20/-
Vine Products, 7/10½ -/10½ 8/- -/3
Vocalion, 10/3 9/10½ -/7½ -/6 10/1½ 9/9¾ -/7½ -/3‡ 10/-
Wall Paper Mfrs., Defd., 43/6 4/-
Do., 5% Pref., 17/4½
Wallis, 18/-
Waring and Gillow, 25/-
Whiteley, 53/9
Whites (Timothy), 7½% Prefd., 21/7½
Whitworth and Mitchell, 46/10½††
Wolsey, 7½% Pref. (Correction from *Official List*.—In yesterday's List the business done at 19/- should have been marked to Wyman 6% Pref.)
Wyman, 6% Pref. (see correction above)

### SUPPLEMENTARY PRICES

Aeonic Radio, -/1½ -/1 -/2½ -/1½ -/1
Alliance Art. Silk, -/11
Amalg. Metal, 20/3††
Anglo-Foreign News., 1/- 1/- 1/- 0/10½
Antwerp Oil Wharves, 5/4½ -/4½ -0/3¾ -/3 -/4½
Argus Press Holdings, 24/9
Assd. Auto. Machine, -/6¾
Assd. Brit. Cinemas, 5/10½‡ -/9
Assd. Brit. Malsters, 8/6
Assd. Lond. Flour, 7½% Pref., 12/3
Assd. Paper, 8% Ptg. Pref., 2/11
Austin Motor, 20% Prefd., 12/11¼Δ 13/-
Auto-Rides, 5/6
Barrow, Hepburn, 1/4½ -/4½ -/7½
Beechams Pills, Defd., 2/10½ -/10½†† -/10½ -/10½ -/9¾ -/9¾ -/11½ -/11¼
Bideford Black, 2/8¾
Boots Cash Chemists (Southern), "C," Pref., 21/3
Bowater's Mersey Paper, 6½% Deb., 104½
Brit. and Domns. Film, Ptg. Prefd., 4/4½‡ -/6 -/4½ -/6
Do., Defd., -/7½ -/7½ -/7½
Brit. Acetate Silk, -/3 -/3¼ -/6 -/5
Brit. Auto. Opt. Certs. (Bearer), 1/0½ 1/- -/0½
Do., 8% Deb. (Ex Option), 95½
Brit. Can, fully pd., 45/3†† 5/- -/6 6/3 5/- -/6 6/3 7/6

Brit. Celanese, 13/9 14/- 13/9 -/9‡ -/10½ -/10½ 14/- -/1½ 14/- -/1½ 13/9 14/4½ 13/3 14/4½ -/4½ 14/-
Brit. Dardelet Threadlock, "B," 17/6 -/9‡ 15/7½
Brit. Goodrich Rubber, 12/-‡††
Brit. Homophone, 1/1½ -/3 -/1½ -/4½
Brit. Hosiery Trust, 17/6†† 18/1½‡ 18/-‡ 17/6
Brit. Indestructo Glass, -/10½ -/10½ -/10½
Brit. Internat. Pictures, 6/0¾ 5/10½ -/10½ 6/- 5/10½ 6/0¾ 6/-
Brit. Syphon, 22/7½ -/9
Brit. Talking Pict., -/6
Broughton Copper, -/6¾
Brownlac, 1/9
Burton (Montague), 7% Pref., 16/7½ -/7½ -/7½ -/6 -/6
Canadian Celanese, 48/9 -/9
Canning Town Glass, 3/-
Carter, 7½% Ptgtg. Pref., 22/9 3/0¾ -/3
Cel. Corp. of America, 90/- 2/6 3/9
Cell. Acet. Silk, 3/6†† -/1½ -/7 -/1½
Chemical and Met., -/6 -/8 -/6½
C.S.C.S., 7% Pref., 60½‡ 60‡
Clark's Bread, 21/3
Clover Paint, 7/6 -/4½
Colour Photographs (Brit. and For.), 1/7½
Comb. Pulp and Paper, Defd., -/4
Crabtree, Pref., 10/1½Δ
Crosse and Blackwell, 6½% Deb., 98 100
Daily Express Bds., 6% Deb., 99¾
Daily Mirror, 22/- -/3 -/3 2/- 1/9 -/9 -/10½‡
De Havilland Aircraft, 32/6
Dent, Allcroft, 2/3
Dodgson, -/6 -/6
Dominion Theatre, 12/7½ -/7½ -/3 12/-‡ 12/- -/3
Drug Incorporated, 86‡ 6‡ 5††
Dulcetto-Polyphon, 2/0¾ -/0¾ -/3
E.N.V. Engineer., 37/3 7/-
Eastwoods Flettons, 8% Ptg. Prefd., 15/3††
Edison Bell, 17/6 17/- 18/- 16/10½ -/10½ 17/1½ -/9 18/- 17/3 -/10½ 18/1½ 18/- -/6 -/6
Edison Bell (Internat.), 7/6¾ -/6 8/- 7/6
Edison Swan Elect., 11/-
Einsteins Electro Chem. Process, 8% Ptptg. Pref., 15/- pd., 2/-
Elektrolux, "B," 6⅞ ½ ½
En-Tout-Cas, Defd., 2/7½
Everlite, -/9¾
Fairey Aviation, 8% Deb., 99
Falk, Stadelmann, 23/-
Do., 7% Pref., 20/-
Ford Motors, 73/9 2/9¾
Forster's Glass, 8/3
Fortnum and Mason, 81/10½ 2/6
Foster Clark, 49/9 -/9
Gallaher, 30/3 29/7½ 30/3
Gamage (A. W.), 12/9
Gas Purification, 12/9
Gen. Refractories, 10/- 9/9
Gen. Tobacco, 1/3¾ -/4¼
Gerrard Wire Tying, 4/10½ 5/-
Gilford Motor, 16/3 -/1½
Goodacre (W.), 12/6
Goodson Record, -/11¼ 1/0¾ -/3 -/3 -/3 1/-Δ
Guy Motors, 16/-†† -/7½ -/9‡ -/7½‡ -/7½ -/10½‡
Hackney Furnishing, 7½% Ptg. Pref., 11/- 11/-
Hall Telephone, 13/7½ -/7½ 14/1½
Hampshire, 33/-
Hart (Thomas), 1/3¾
Heppells, 7% Ptg. Pref., 6/3††
Hepworth (J.), 7% Pref., 20/9 -/10½
Hield Bros., 1/6
Hodders, -/11¼†† -/11¼††
Hoffmann, 6% Deb., 100
Hotel Belgravia, 13/3††
Do., 7½% Pref., 14/3††
Imp. Smelting, 17/3
Do., 6½% Pref., 19/9
India Tyre and Rubber, 7½% Ptg. Pref., 25/1½ 4/10½‡ -/7½ 5/3 4/7½
Do., Defd., 8/7½ -/9 -/9¾ -/6 -/6 -/7½ -/9 -/8¼ -/9 -/9¾ -/7½ -/6¾
Internatl. Bit. Emul., 6/9‡
Internatl. Nickel of Canada, $34½ ⅛†† ⅛ ⅛ ¼ ⅛ ¼ ¼ 3⅞ 4‡ ⅞‡ 4 4 ⅛ 4 3⅞ 4⅛‡
Do., Prefd., 24/1½
Internatl. Tea Stores, "A" Pref. (fully pd.), 23/- -/4½
Jones (R. E.), 1/4½ -/6
Do., Pref., 6/9
Jurgens, "C" Prefce. Sub-Shares, 20/4½††
Jute Industries, -/3††
Kia-Ora, 10/3
Komposil Universal, -/6 -/6
Lesser, 8% Pref., 19/-
Lewis (John), Partnership, 7½% Pfd., 18/-
Lewis's Invest. Trust, 50/6‡†† 1/- 50/6 1/- 1/-
Leyland Motors, 74/6 5/- 4/7½ -/9 -/6 -/9 -/9 -/9†† 5/-†† 4/9¾ 5/-‡ 4/7½
Lond. and Provl. Sporting News Agcy., 11/1½ -/3 -/1½ -/6‡ -/7½‡ -/7½ -/4½ -/7½ -/0¾ -/6 -/9‡ -/9‡ -/8¼ -/9 -/2¼ -/3 -/6 -/6 -/8¼‡ -/1½ -/6¾‡ -/8¼‡ -/4½ -/7½‡ -/1½ -/9‡
Low Temp. Carbonisation, 1/- 0/11½
Madame Tussaud's Defd., 7/9
Do., 10% Prefd., 26/-
Maidenhead Brick, 10% Partg. Prefce., 3/3¾ -/3¾ -/3¾
Matchless Motor Cycles, 5/10½
Melhuish, 8/-
Melso, 2/1½
Morris (Herbert), 6% Prefce., 86/3†† 90/-‡
Motor Fuel Proprietary, 2/0¾†† -/4½‡ -/6‡
Moviecolor, -/8 -/8
Murex, 44/3†† -/3 -/9 5/- 4/6 -/3 -/9 -/10½ -/9 -/10½‡ -/3 -/6 5/-
Do., New, fully-pd., 42/6‡ -/6
Nat. Smelting, 7% Deb., 103
Nat. Ud. Laundries, 7% Pref., 3/10½
Do., 10% "B" Pref., 3/3
Ner-Sag, 40/-†† 40/-†† 1/3 40/- 1/10½ 40/7½
Ner-Sag (O'seas), 1/6¾
New G. and S. Processes, 3/3
Newtex Glass, Defd., -/6¼
Noble, 6% Prefce., 5/3††
Non-Inflam. Film, 3/7 -/7 -/10½
Do., Defd., -/6½ -/6½
Northcliffe N'papers, 5½% Deb., 98½†† 9†† 8¾ ¾ ½ ½‡ ¼‡
Noton, 8% Ptg. Prefd., 2/10½
Nuera-Art Silk, Defd., -/9‡
Odhams Press, 6/6 -/4½ -/4½ -/6 -/2¼‡
Do., New, 6/6¾
Do., 6% Prefce., 17/-
Do., 7½% "A" Prefce., 19/9
Do., 6½% Deb., 101
Pass and Joyce, 6/1½
Peco, 4/3
Petroleum Refineries, 2/10½ -/3††
Do., 8% Ptg. Prefd., 9/0¾ -/0¾
Philip's Lamp Holding (Certs. to Bearer), 65/4½ 5/- -/1½ 5/-
Phillips (Godfrey), 20/7½
Phosperine, 8% Ptg., 15/7½ -/6 -/6
Photomaton Parent, -/2¼†† -/1½
Piccadilly Theatre, 1/-‡
Do., 6½% Deb., 78
Potash Synd. of Germany, 6½% Ln., Ser. "C," 103¾†† 4 ¾
Pritchards Rests., 7½% Pref., 17/6
Pye Radio, 8% Ptg. Prefd., 20/6 -/3‡
Do., Defd., 7/7½
Qualcast, 6/6 -/6¾ -/4½ -/4½
Quickthro, 1/3 -/6
Radcliffe's Ed. Prod., 2/6
Randall, 8% Ptg. Pref., 27/1½ -/6
Rayweavers, 5/-
Redfern's Rubber, 7/-
Rist, Prefd., 5/6Δ
R. Plate, Brit. and Contl. Meat, 2/10½
Scammell Lorries, 21/3
Scribbans, 14/- 13/10½ 14/1½ -/1½ -/1½ 14/- 14/-
Do., Defd., 1/11
Selfridge (Gordon) Trust, 18/3‡ 22/-
Do., 6% Pref., 13/9 14/-
Smart, 25/6 -/9
Smith (D.), 8% Pref., 4/1½
Smith (Stephen), 7/1½
Smith's Potato Crisps, 8/6 -/9 -/7½
Solidol Chemical, 8% Ptg. Pref., 2/-
Speedways Trust, -/2
Stoll Theatres, 7/1½ 6/10½ 7/1½ 6/10½ 7/6
Sunday Pictorial, 60/3¾ 1/3
Sunlight Laundries, 7½% Pref., 17/6
Sussex Brick, Defd., 1/8¼
Swears and Wells, 17/6 18/9 -/6
Tate and Lyle, 5½% Deb. (iss. at 97½, £57½ pd.), 62 3
Taylors' (Cash Chemists), Defd., 2/3 -/1½
Taylors' Trust, Defd., 3/1½ 2/10½ -/10½ 3/- -/2¼ 3/- -/0¾ -/2¼ 2/10½
Do., 7½% Pref., 20/-
Taylors' Drug, Pref. (6%), 17/6Δ
Tebbitt Bros., 5/6‡
Telephone Rentals, 3/4½ -/4½
Thames Grit, 17/6 16/9
Tilling-Stevens Motors, 12/4½
Tobacco Securities Trust (£100 of Stk.), 308‡ 8 8‡ 11 8 5‡ 8 8‡
Do., Defd. (£100 of Stk.), 440‡ 40‡ 1‡ 40 40‡ 5 40 40‡
Torbay Paint, 36/- 5/-
Transparent Paper, 8% Ptg. Prefd., 8/6¾ -/3 -/6 -/9
Do., Defd., 2/6 -/3 -/1½ -/3
Triplex Glass (Reg.), 41/3‡†† -/3 -/3 3/1½ -/5¼ -/1½ -/9
Unilever New (iss. at 60/-, 15/- pd.), 12/3 12/- -/1½ 12/- 11/9 12/3 11/10½ -/10½ 12/- 11/9
Do., fully pd., 58/6‡
Ud. Caterers, -/6
Ud. Drapery Stores, 23/9
Ud. Match Inds., 8% Ptg. Prefd., 12/6†† 11/6 -/6 12/-
Do., Defd., 3/9 -/9†† -/10½ -/9†† 4/0½ -/1½ 4/- 4/-
Ud. Molasses, New, 69/4½‡ 71/3 70/- -/7½ 70/- 69/4½ -/4½ 70/-
Ud. Picture Theatres, 10% Ptg. Prefd., 6/6
Ud. Service Transport, 8% Ptg. Pref., 7/9
Variety Theatres, Defd., 1/9††
Vocalion (Foreign), 1/- 0/11
Waller and Hartley, 3/7½
Walters' Palm Toffee, 7½% Pref., 4/9
Do., Defd., -/5¼
Wembley Stadium, 7½% Ptg. Pref., 18/7½ -/3
Do., Defd., 2/9½†† -/7½ -/7½ -/7½ -/7½ -/8 -/8¼
Western Autom. Mach., -/0¾
Whiteley, 6% Deb., 97 7
Whites, Defd., 2/6 -/6 -/6
Wiggins (Hammersmith), Defd., -/4½
Wiggins, Teape and Co., 25/3 4/3
Do., 5½% Deb., 98½ ⅛
Do. (iss. at 98, partly pd.), par par par ¼ dis
Wyndham's Mar. Pat., 17/6
Yager, -/11¼ -/11¼
Do., 8% Ptg. Pref., 17/10½
Zinc. Mfg., "A," 5/2¼

## ELECTRIC LIGHTING AND POWER

Barcelona, 36½
Do., 6½% Bds., 105 2½‡ 5 5
Bournemouth, 56/9 7/-†† 6/9
Brompton and Kens., 27/6
Calcutta, 48/- 7/3 -/6
Do., 5% Pref. (‡‡¹) 20/3
Charing Cross, 27/6
Do., "City Undertkg.," 4½% Pref., 17/6
City of London, 6% Pref., 23/1½
Clyde Valley, 38/3 -/3
Co. of London, 47/3 -/3 -/6
Do., 6% Pref., 23/4½ -/6 -/6 -/6 -/4½ -/9¾
Electric Supply, 46/9
Isle of Wight, 4½% Deb., 88½
Kensington and Knightsbridge, 27/6 7/-
Lancashire, 7% Ptg. Pref., 27/10½ -/6
Lond. Power, 5% Deb., 100⅛ ⅛
Melbourne, 8% Pref., 5 [illegible]
Met. Elec. Supply, 40/3
Do., 4½% Pref., 17/9 -/6 -/6
Mexican Light and Power, 86 5½ 6
Do., 7% Pref., 76½
Mid. Counties, 27/6 -/9 -/3
Newcastle-upon-Tyne, 22/10½
Do., 5% Pref. (Ptg.), 19/3
Do., 7% Pref., 26/6 -/3†† -/1½
Notting Hill, 6% Pref., 10¾
Perak River Hydro, 7% Ptg. Deb., 109 8½
Quebec, 5% Deb., "A," 97
Scottish, 28/10½ 9/-‡ 8/10½ -/6 -/7½ -/10½
Do., 6% Pref., 23/6 -/6
Shrops., Worc., and Staff., 6% Pref., 22/7½ -/9 -/9 -/9
S. London, 27/6
Tokyo, 6% Bds., 94 4
Toronto, 4½% Deb., 94
Urban, 31/9 2/3
Do., 6% Pref., 22/- 2/- -/3 -/3 -/3
Vancouver, 4¼% Deb. (See correction below.)
Victoria Falls and Trans., 61/7½ 2/6
Do., Pref., 33/9 -/10½ -/9 4/3 3/9
Vorarlberger Illwerke, 6% Bds. (Correction from *Official List*.—In yesterday's List the business done at 81½ should have been marked to Vancouver 4¼% Deb.)
Westminster, 4½% Pref., 17/6
Whitehall Elect. Invstmts., 7½% Pref., 25/- 4/7½ -/7½ -/7½
Do., 6% Deb., 103

### SUPPLEMENTARY PRICES

British, 14/4½
Co. of London, New (iss. at 36/-, 16/- pd.), 24/4½ -/4½ -/4½
Nigerian, Prefd., 13/8††
North American, $130 30
Scottish, New (iss. at 27/-, 10/- pd.), 10/9 -/9 11/-
Do., fully pd., 28/1½

## FINANCIAL TRUSTS, LAND AND PROPERTY

African City Prop., 36/-††
Anglo-French Explor., 16/6¾ -/6¾ 15/9¾ 16/- 15/10½ -/9¾
Anglo-Scott. Amalg., 14/10½††
Anglo-S. Amer. Real Prop., 5% Reg. Debs., 97½
Brit. Nth. Borneo, 7/- 7/- 6/7½
Brit. Sth. Africa, Reg., 37/-
Do., Bearer, 36/9
Canadian and Forgn. Sec., 6% Deb., 101 1
Cent. Bahia Rly. Trust, "B" Certs., 17
Charterhouse Invest., 24/4½†† -/6
Chosen Corp., 5/-
City of Lond. Real Prop., 19/- 18/10½ 19/- 18/7½ -/7½
Covent Garden Prop., 8% Prefd., 10/9
Do., 7% Pref., 21/- 1/-
Dalgety, 9¾
Exploration, 5/7½ -/7½ -/6 -/6
Forestal, 15/- 15/- -/3 15/- -/1½ -/3 -/3‡
Goldsbrough, 28/-
House Propy. and Invest., 5% Pref., 76 6
Hudson's Bay, 77/9‡ -/6 -/6 -/6 8/1½ 6/3
Do., 5% Pref., 5 [illegible]†† £5/0/9 5 [illegible]
Hungarian Mort. Inst., 7½% Bds., Ser. "A," 99 8¾††
Law Land, 4½% Pref., 16/-
Lloyd (Edward) Invest., 5½% Deb., 88
Lond. County F. and L. Props., 27/7½ -/9
Manitoba and N.W., 16/9
Mercantile Marine Fin., 6/9 -/9
Metrop. Housing, 19/6 -/7½
Mex. Cent. Rly. Sec., 4% A Deb., 7¼

Mozambique (Bearer), 10/3 -/9
Nelson, 12½%, 179
Parent, Defd., 2/0½†† 2/- -/1
Do., 5% Pref., 5/3
Peruvian Corp., 8 7⅛ 7 ½
Do., 5% Pref., 47⅛ 7 7 7 6½ ½ 6 7‡ ½ 7 6½ 5½ 5 5 5 ¼ 6¼
Do., 6% Debs., 94½ 3 ½
Rubber Plantations, 31/6 -/6 -/7½ -/6 -/3
S. African Gold, 24/4½‡
Sudan Plantations, 55/- 5/- 4/4½
Trust and Agcy. Assets, Deb., -/6‡

### SUPPLEMENTARY PRICES

A.W. Consd., 5% Deb., 19
Anglo-Eastern, 2/1½
Anglo-Oriental Mining, 7½% Ptg. Prefce., 14/9†† 15/3 14/6¾ -/6¾ -/4½ -/4½
Belgian, 2/1½†† -/1½
Berkeley Property, 17/1½
Brit. Cent. Africa, 2/-
Do., 8% Debs., 102
Brit. Columbia, "A," $42⅞ ¼
Do., "B," $21⅝†† 1
Calgary and Edmonton, 6/0¾
Carnelite, 2/1½ -/3
City of San Paulo, 7% Pref., 74
Credit Assn. of Props. of S. Ests. in Jutland, 4% Bds., Series II., 94½ ½
Daily Mail, 60/- 60/- 60/- 59/6 -/9 9/- -/9
Dalgety, 4½% Deb., 80½ ½‡ ½‡
E. African Sisal Plantns., 4/3
Fanti Consd. Invest., 12/-‡ -/10½
Gharbieh, 5% Debs., 78½††
Gresham, 4/6 -/6
Do., 6% Ptg. Pref., 24/9 3/- 5/- 4/9 ]
G.R.A., -/9 -/8½ -/9¾ -/8½‡
Do., 8% Ptg. Pref., 10/7½ 11/- -/0¾ 10/10½ 11/0¾‡ 11/- 10/7½‡
Hesketh Estates, 7% Ptg. Pref., 18/-
Hudson Bay, New, 71/3
Hydro-Electric Securities, $40¾ ⅞ 9 ½ ⅛ ⅝ ⅜‡ ⅞ ½ ½ ⅝ ⅜‡ 50‡ 49¾‡ ¼ ¼ ½‡ ...
Do., 5% "B" Ptg. Prefd., 9⅛††
Industl. Finance, 6½% Pref., 21/6
Internatl. Holding, 86 [illegible]†† [illegible]
Islas del Guadalquivir, Founders', 18/-
Lennard's Real Propy., 7½% Pref., 24/- 3/3
Mutual Fin. Indem., -/10½ -/10½
Tri-Continental, 6% Prefd. (ex Warrants), 95 [illegible]
Ud. Motor Fin., 7% Ptg. Pref., 14/10½ -/9 -/3 -/9 -/3 -/9

## GAS

Brighton and Hove, 6%, 115½ ½
Do., 5%, 103 3 ½ ¾ ¼
British, 5% Deb., 95 5
Gas Light and Coke, 19/- 18/10½ 19/- -/0¾ 18/9‡ -/9‡
Do., 4% Pref., 77½‡
Do., 5% Deb., 100¼ ¼
Imp. Continental, 362†† 60 60 60 3 57½
S. Metropolitan, 103¼ ⅛ 2¼ 3¼ ½ 2½
Wandsworth, 111¼ ¾ ¼ ¾

### SUPPLEMENTARY PRICES

Assd. Gas and Elec., "A," $35‡ 30
Imperial Continental, New (iss. at £2½ per £1 Stk.), 21/6‡†† -/6 -/6 2/- 1/6 -/7½ -/9 -/9 2/- 1/9 2/- 1/3 2/-‡ 1/3 2/3 2/- -/3 1/6‡ 2/3 1/7½ -/9 2/10½ 1/9‡ -/6‡ -/7½ 2/1½ pm.

## INSURANCE

Atlas, 12 [illegible]
Commercial Union, 22⅞
Do., "Brit. Gen" Deb. (5%), 100†† ¼††
Employers' Liability, 71/6††
Guardian, 11
London and Lancs, 27⅛ [illegible] ¼ ⅛
London Assocd., 7% Ptg. Pref., 5/1½
London, 9¼†† [illegible] ¼
N. Brit. and Mercantile, 32⅞ ⅞
Northern, 15 [illegible]
Pearl, fully-paid, 13 [illegible] £12/18/3
Phoenix, fully-paid, 14¼
Prudential, "A," 23⅛ ⅛
Do., "B," 36/3 7/-
Royal Exchange, 5 [illegible] ⅞‡†† ⅞ [illegible]
Royal, 7⅞ ⅞ [illegible]
Scottish Union, "A," £15/4/0
Sun, 37⅛
Sun Life, 53¼
World Auxiliary, 20/4½

### SUPPLEMENTARY PRICES

Prudential, New "A," 21⅞ ⅞

## INVESTMENT TRUSTS

American Inv. and Gen., 5% Prefd., 91††
Anglo-American, 314½ ½
Do., 4½% Pref., 75½††
Army and Navy, 5% Prefd., 86
Atlas Elect. and Gen., 27/7½ -/6 -/3 -/7½
Do., 7% Pref., 24/6 -/7½ -/3 -/7½ -/7½
Bankers, Defd., 215 15 15
Brit. Indus. and Gen., 5% Prefd., 64½‡
Brit. Steamship, Defd., 184
Capital and National, 5% Deb., 93½ ⅝
Charter and Agency, 79‡
Do., 5% Pref., 79‡ 80½
Continental and Indust., 5½% Prefd., 97¼
Debenture Corp., 5% Pref., 88½
Foreign, Amer. and Gen., Defd., 180
Foreign Rlys. Invest., 97 8½ 8
Do., 5% Pref., 80½
Globe Telegraph, 18⅞ ⅞ ¾ 19 18¾ ⅞ ¾
Govnts. Stk. and other Sec., 5% Pref., 85½
Do., 4½% Deb., 84½†† ½‡ ½‡
Guardian Invest., 4½% Pref., 81½ ½
Independent Invest., 141
Indian and Gen., Defd., 225†† ½††
Indust. and Gen., 363 60 3 1 3
Investment Corp., 4% Prefd., 75 5 4
Lake View Invest., 24/6
Lond., Border and Gen., 95
Mercantile Invest. and Gen., 340 40 40 3 38††
Do., 5% Pref., 94
N. York and Gen., 132 1
Do., 5% Pref., 85
Nineteen Twenty-Eight, 116
Omnium, 5% Prefd., 88
Orient, 17/6 -/6
Premier, 185 5 4½ 5
Rio Clare Rly., 5% Deb., 93½
Rubber and Tropical, 6/10½
Scottish Invest., 6% Pref., 103¾
Sec. British, 5% Deb., 94½‡
Sec. Guardian, 5% Pref., 86 5½ 5
Sec. Scottish Invest., 28/7½Δ††
Do., 4% Deb., 74½
Southern Stockholders, 19/1½
Standard, 176
Stockholders Inv., 5% Pref., 85½
Third Guardian, 107 7
Traction and Gen., 5% Pref., 90
Trustees Corp., 252‡ 48
Do., 4½% Pref., 84½ ½
Do., 4% Deb., 76½
Union Commercial, 128
U.S. and S. Amer., 256 6
U.S. Deb., 5½% Pref., 98½ 8 ½ ½

### SUPPLEMENTARY PRICES

City and Forgn., 5% Pref., 79¾
Eng. and Caledonian, 129
Do., 5% Pref., 82½
Eng. and Internatl., 75 5
Monks, 18/-

## IRON, COAL AND STEEL

Algoma, 5% Bds., 73
Amal. Anthracite, 7% Pref., 13/7½ -/6 -/7½
Armstrong Whitworth Sec., "A," -/6
Babcock and Wilcox, 56/6
Baldwins, 2/4½ -/3¾
Do., 6% Deb., 94¾ 5
Do., Non-Convert. 6½% Deb., 59††
Beardmore, 10% 3rd Pref. (‡‡¹), -/6††
Brown (John), fully pd., 2/9 -/11¼
Cammell Laird, 1/3¾ 1/-
Consett, 6/9†† -/8¼
Do., 6% Deb., 90
Cory, 61/-†† 60/6‡ 1/-
Denaby and Cadeby, 6% Pref., 6‡
Dorman, Long, 4/6 -/4 -/1½
Do., 8% Pref., 7/7½ -/4½‡
Do., 5½% Deb., 86½ ⅝ ⅝
Ebbw Vale, 6% Debs., 50¼††
Fairfield, 4½% Deb., 60
Grayson, Rollo and Clover, 2/-
Guest, Keen, 33/6¾
Do., 4% Deb., 79
Harland and Wolff, 6% Pref., 9/3 -/3 9/- -/1½
Lambert, 34/- -/6¾
Lysaght, 4½% Deb., 105
Do., 5½% Deb., 101¼ 100½
Madeley, 7½% Pref., 10/3
Pease and Partners, 2/2½ -/1½†† -/3
Petters, 7½% Pref., 19/-
Powell-Duffryn, 8/3Δ††
Ruston and Hornsby, 6/4½ -/3
Skoda Works, 7½% Debs., 104¾††
S. Durham, "B," 7/4½ -/6 -/6 -/7½ -/6
Staveley, 19/6
Stewarts and Lloyds, Defd., 24/6††
Tata, 7% Deb., 98¾
Thomas (Richard), 6½% Pref., (‡‡¹), 9/3
Do., 7% Deb., 99Δ
Ud. States Steel, 181
Vickers, 7/1½ -/0¾ -/0¾ -/1½ -/1½
Do., 5% Cum. Pref. (‡‡¹), 18/0¾ 17/10½ -/10½ 18/- 17/10½ -/9¾
Do., 5½% Deb., 96½
Yarrow, 13/2¼Δ†† 12/11¼Δ††

### SUPPLEMENTARY PRICES

Amal. Anthracite, New 7% Prefce., "B," 12/6
Buell Combustion, 14/9 15/3
Butterley, 15/9
Clarke, Chapman, 23/- 3/- 3/- 2/6
Continuous Coal Carbon., "A," 4/4½ -/9
Duffield Iron Corp., 3/3 -/9 -/4½ -/4½ -/6 -/7½ -/9 -/6 -/6
Lockwood's Process, Defd., -/1½
N.C. Metal, "A," 70/-
Ordem, 5/7½†† 6/3 5/7½ 6/- -/3 6/-
Sensible Heat Dist., 4/1½
Sheffield Steel Prod., 16½ 14
Do., 6% Deb., 65
Tinsley Park, 22/-Δ

## MINES

Anaconda Copper, 12⅝ ⅝ ⅝
Ashanti Goldfields, 29/7½ -/9 -/6 -/1½ -/3 -/3 -/1½ -/9‡ -/7½ -/9
Camp Bird, 8% Pref. (free of tax), 10/3
Cent. Prov. Manganese Ore, 58/9 9/9 -/9
De Beers, Defd. (Bearer), 8⅝ £8/12/0
Geduld Prop., 69/4½††
Globe and Phoenix, 13/2¼ -/3 13/- 13/-
Lond. Tin, 22/-‡ 1/-‡ 20/9‡ 2/-‡ 1/-‡ -/3 2/-‡ 1/7½
Do., 7½% Ptg. Pref., 8/-‡ 7/7½†† -/6 -/4½‡ -/3‡ 8/-‡ 7/3‡ -/9 -/6‡ 8/-‡
Mason and Barry (Bearer), 26/3 8/1½
Mysore Gold, 10/3 10/- 9/7½ 10/3
Nat. Mining Corp., -/6
New Jagersfontein (Bearer), 37/6
Ooregum of India, fully-pd., 4/9
Do., 10% Pref., 9/6
Rio Tinto (Bearer), 40 [illegible] 40
St. John del Rey, Pref. (free of tax) (10%), 25/-
Tanganyika Concessions, 38/9 40/- 39/4½ -/3 40/-
Tharsis (Bearer), 90/-
Union Corp., 68/9
Waihi Gold, 13/- -/1½ -/1½ 12/6‡

### SUPPLEMENTARY PRICES.—AUSTRALIAN

Boulder Perseverance, -/8½
Golden Horse-Shoe (New), 2/5½ -/3 -/5½ -/3‡ -/6 -/6½
Lake View and Star, 12/4½ -/6†† -/4½ -/6 -/7‡ -/4½ -/7½ -/3 -/6 -/7½ -/7½ -/3‡ -/6 -/7 -/3 -/7 -/3
Lond., Australian, and Gen., -/4½ -/4½
Mount Isa, 8% Deb., £20 pd., 19⅝ ¾ ¼ 19 ½ ¼ 19 ⅜ ⅝
South Kalgurli, 12/6
Wiluna, 17/9 -/9

### SUPPLEMENTARY PRICES.—MISCELLANEOUS

Ancona, 1/9
Balkis, 55 5
Bangrin, 20/-
Barrier South, -/9‡
Burma Corp., 12/- -/0¾ -/1½ -/2¼‡ -/1½ 12/- -/1½ 11/11¼ 12/- 11/11¼ 12/0¾
Camp Bird, New, -/6¾ -/6¾
Colombian Mining, -/1‡
El Oro, 1/9
Geevor, 3/9
Hong-kong, 17/9
Indian Copper, 1/5¼ -/5
Ipoh, 21/7½ -/10½
Kagera, 7/1½ -/3 -/6 -/6
Kamunting, 8/- 8/- 8/-
Kay Yew, 1/-
Keeley, 1/1½
Killinghall (iss. at 6s., 1s. 6d. pd.), 9/6
Kramat Pulai, 28/9
Lena Goldfields, -/8½†† -/4¼
London Tin, -/1¼ -/0¾ -/0½ -/0½ -/0½ -/1¼ -/1¼
Do., 7½% Ptg. Prefce., -/0¾ -/0¼ -/1†† -/0¼ -/0¼ -/0¾ -/0¾ -/9¾‡
Malayan Tin Dredging, 22/7½
Mexican Corp., 5/1½ 4/6 -/6
Minerals Separation, 7⅛ [illegible] ⅞
Mining Trust, 9/6 -/4 -/3 -/4½ 8/10½‡ 9/4½ -/0¾ -/1½ 8/10½ 9/3¾ -/4½‡ -/3¾‡ -/1½
New Guinea, 9/-
Panama No. 1, 10% Ptg. Prefd., 7/6
Pengkalen, 13/9 -/10½ -/7½ -/6¾ -/10½
Pusing Rubber and Tin, -/6‡
Russo-Asiatic, -/3 -/3½ -/3 -/3
San Francisco of Mexico, 18/- 18/-
Santa Gertrudis, 8/- 8/- 7/9 9/- 8/3 9/- 8/6 -/6 -/4½ -/6 7/9
Stanese, 9/10½
Sth. American Copper, 1/5¼ -/6¾‡ -/5¼ -/7½
Southern Malayan, 14/2¼
Tavoy, Corp., 6/9 -/9
Temengor, 10/- 12/10½ -/8¼ 10/1½ 12/8¼
Tiron, 20/-†† -/7½ -/7½ 2/6 -/6 -/9 -/9¾ 2/9 2/0½††
(Correction from *Official List*.—In yesterday's List the business done should have been marked 21/3 -/3 -/3 20/7½ 20/- -/3 -/7½ 1/9, not 21/3 -/3 -/3 20/7½ -/3 -/7½ 1/9.)

Trepca, 8/- [illegible]
Tronoh, 18/6 18/- [illegible]
Vipond Cons., 5/3 -/3 -/3 -/4½ -/4½ -/9¾

### SUPPLEMENTARY PRICES.—SOUTH AFRICAN

African and European, 14/9†† 15/- 15/-
Amalg. Mining, 19/7½ -/6 20/- 19/6‡ -/6 -/6 -/9
Anglo-Amer., 25/7½
Angola-Diamond, 13/3
Apex, 5/1½ 4/11¼
Bwana M'Kubwa, 16/10½ -/6 -/6¾ -/9 -/7½ -/9 -/7½ -/9 -/6¾ -/10½ -/10½ -/6 -/7½ -/3
Cam and Motor, 21/3 1/-
City Deep, 4/9‡ 5/4½
Cons. African Selection, 27/-
Cons. Diamond, 11/- 11/-
Cons. Main Reef, 14/9
Crown Mines, 66/3 -/10½ -/3 -/10½
Daggafontein, 23/-
Durban Roodepoort Deep, 10/1½
E. Rand, Prop., 9/- -/8¼‡ -/7½
Geldenhuis Deep, 6/3¾
Gold Fields Rhodesian, 9/1½†† -/3¾ -/3 -/3 -/3
Henderson's Transvaal, 3/0¾†† 3/-
Jo'burg Cons., 39/-††
Langlaagte Estate, 27/6‡ -/7½‡
Luiswa Cons., 5/3 -/3¾ 5/- -/1½ 5/-
Lonah, -/5¼
Luipaard's Vlei Est., 3/-
Luiri, Priority, 8/-
Messina (Transvaal), 12/11¼
Meyer and Charlton, 12/9
N'Changa, 73/1½ [illegible] 1/10½ 2/6 -/6 3/1½ 1/3 2/6 1/3 70/- 69/4½ 72/2¼ 69/4½ -/4½
New Kleinfontein, 1/9 -/9††
New Modderfontein, 81/10½
New State, 36/-
North Charterland, 2/6
Nourse, 7/9‡
Potgietersrust, 1/7½ -/9¾ -/10½ -/9¾ -/9
Rand Mines, 99/- 99/-
Rand Selection, 11/- -/3 -/2¼
Randfontein Ests., Witwatersrand, 5/7½ -/3¾‡ -/9
Rhod. Broken Hill, 2/1½ -/3 -/0½ -/1 -/1½ -/0½
Rhodesia-Katanga, 31/3
Rhodn. Anglo Amer., 28/10½ -/9 9/8¼ 8/9 9/4½ -/0¾ 9/- -/4½ -/4½ -/0¾ 8/3¾ -/9 -/3¾ -/9
Rhodn. Congo Bdr., 15¾ ⅝ ⅝ 15 [illegible] ¾ 19 19
Rhodesian Corp., 1/9¾ -/10½ -/9¾ -/9
Rhodesian Selection, 41/3 2/1½
Roan Antelope, 26/6¾†† 5/7½ -/11¼ -/7½
Robinson Deep, "B," 8/6¼ -/7½ -/7½ -/6 -/7½ -/6 -/6¾ -/3 -/6 -/5¼
Setakwe, -/6
Simmer and Jack, 2/4 -/3 -/3‡
S.A. Townships, 8/0¾
S.W. Africa, 16/9 17/-
Sthn. Rhodesia B. Metals, 13/1½ 12/6
Springs Mines, 65/3¾
Sub Nigel, 40/3¾ 39/9‡ 40/- 39/4½ -/9 -/8¼ 40/7½ 40/-
Van Ryn Deep, 31/9 -/3 -/9 2/2¼ -/2¼ 2/-
Wankie Colliery, 22/4½ -/6 -/9 -/4½ -/6 2/-
W. Rand Consd., 5/9 -/7½
W. Springs, 13/9 14/3 13/9
Willoughby's Consd., 8/6¾ -/3‡ -/5¼
Witpoort Gold, 3/10½ 4/- 4/-

### SUPPLEMENTARY PRICES.—WEST AFRICAN

Amari, -/8½†† -/6††
Anglo-Continental, 7/3‡
Ariston Gold, 2/2¼ -/2¼
Assd. Tin of Nigeria, 6/3 5/10½‡ 6/- 6/- 6/- 5/10½‡ 6/3 -/1½
Bisichi Tin (Nigeria), 7/7½ -/4½
Ex-Lands Nigeria, 1/7½
Kaduna Prospectors, 8/3 -/6 -/7½
Taquah and Abosso, 2/4 -/4½
W. African Mahogany, 2/-††

## NITRATE

Anglo-Chilean, 7% Deb., 98
Lautaro, Nos. 240001 to 430000, and 590001 to 1312000 (Bearer), 65/- 4/4½ -/4½ 3/9 -/9 -/9
Do., 6½% (Autofagasta), Deb., 94

### SUPPLEMENTARY PRICES

Lautaro, 87½ ½ ½‡
Do., Fractl. Certs. (Lond. Temp. Certs.), 81¾ ¾‡

## OIL

Anglo-Ecuadorian, 18/6 -/4½
Anglo-Persian, 90/- 89/8¼ 90/7½ -/3¾ -/7½ 89/8¼ -/8¼ 90/- -/3¾ 90/- -/6 1/3 1/- 87/6 5/- 4/8¼ 9/8¼ 90/3¾ 88/3 5/11¼ -/11¼ 9/8¼ 90/-‡ 85/- -/3¾ 4/8¼ 5/11¼ 5/- 90/7½ 85/7½
Do., 8% Pref., 26/10½‡††
Do., 9% Pref., 29/9†† 30/-
Do., 5% Deb., 99
Attock, 23/9 2/6 -/9 -/6
Burmah, 89/4½ 90/6 -/7½ -/11¼‡ 90/- -/11¼ 89/8¼ 90/0¾ -/7½ 90/- 88/9
Do., 6% Pref., 23/-Δ
Do., 8% Pref., 27/7½†† -/3 -/4½ -/9 -/6
Do., 5½% Deb., 104⅛†† ¾ ⅛
Canadian, 13/- 13/- 13/- -/3 -/1½ -/0¾ -/1½ 12/11¼ 13/0¾ -/0¾ 12/11¼ 13/1½
Do., 1st Pref. (7%), 12/3 -/4½ -/4½ -/3
Kern River, 4/9¾†† -/10½
Lobitos, 44/9†† -/4½ 5/-
Mexican Eagle, 12/8¼ -/9½ -/9 -/9¾ -/9¾ -/9 -/9 -/7½ -/6¾ -/9¾ 12/- 12/7½ -/7½
Do., 7% 1st Pref., 8/- -/1½ 8/-
Phoenix and Transport, £1 shares, 11/6 -/9
Royal Dutch, 33½ [illegible] ¼
Scottish, 7% Pref., 19/-
"Shell" (Regd.), 96/3 5/7½‡ 6/6¾ 7/6 6/3 -/10½ 7/2¼ 5/-‡ 7/6 -/7½ 6/6¾†† 7/2¼ 6/3 7/6 6/10½ -/6¾
Do., Bearer, 97/6 -/6 -/6 6/6¾ -/10½ -/10½ 7/- 6/10½
Do., 7% Pref., 25/7½ -/10½ -/10½

### SUPPLEMENTARY PRICES

Anglo-Egyptian, "B," 51/3
Apex (Trinidad), 20/3¾ -/7½ -/11¼ -/7½ -/3¼ 1/3 20/9 -/7½
Brit.-Borneo, 10/6
Brit. Controlled, 4/3†† -/1½ -/3
Do., 7% Prefd., 7/6 -/6¾ -/4¼ -/6¾ -/4¾
Brit. Mexican, 5½% Bds., 99¾
Creole, 27/6
English, -/4½††
North Caucasian, -/9¾
Omnium, -/2¼
Pan-American, "B," 64
Petrol. Corp. of Amer., 36¾†† 7‡
Petroleum Storage, 10/-††
Do., Defd., 1/11 2/0½
Service, -/6
Do., Prefd., 5/-
Shell, New 7% Pref. (iss. at 25/-, 10/- pd.), 9/8¼†† -/9 -/7½†† -/7½ -/6 -/7½ -/7½
Do., fully pd., 24/9 -/10½ -/9‡ -/10½
Standard, 5% Prefd., 104¼‡ ¾ ¼ 4 ½
Steaua Romana, 8/11¼ -/10½
Tocuyo, 14/9¾††
Trinidad Leaseholds, 58/9 7/6 -/6 8/6½
Ud. Brit. of Trinidad, 6/9
Venezuelan Cons., 6/6 -/9†† -/6 -/9 -/6 -/9 -/9 -/10½‡ -/9¾ -/10½ -/10½ -/4½
Venezuelan Oil Conc., 30/4½ 7/6 6/10½‡ 7/6 -/9
Do., New, 55/- 4/4½ -/4½ 3/9 -/9 4/8¼ 3/9

## RUBBER

Allied Sumatra, 13/1½
Anglo-Dutch of Java, 28/4½
Do., 6% Deb., 100††
Anglo-Java, 2/3½
Ayer Kuning, 24/-
Chersonese, 2/1½
Craigielea, -/8 -/9
East Asiatic, 1/9½
Grand Cent., 15/1½Δ
Gula Kalumpong, 25/-‡ -/6‡ 20/3 1/- 5/-‡ 20/3
Jugra Land and Carey, 12/6
Kuala Lumpur, 36/6
Linggi, 19/- 19/-
London Asiatic, 3/10½†† -/11 4/- 3/9¾
Malacca, 23/9 4/-
Malakoff, 8/4½ -/6
Membakut, 4/4½ -/4½
Merlimau Pegoh, 2/1½
Sumatra Para, 2/8½
Tandjong, 21/3 20/1½
Telogoredjo Ud., 24/- 2/6 -/6
Do., 7% Deb., 105
Ud. Patani, 15/7½
Ud. Serdang, 3/- -/0¾
Ud. Sua Betong, 50/7½†† 1/6 -/10½

### SUPPLEMENTARY PRICES

Abaco, 30/7½
Anglo-Johore, -/3¼ -/3½ -/3¼
Badek, 23/7½
Bajau, -/3
Bandjarsari, 18/3 17/9 -/9
Bangawan, -/9
Do., 7½% Deb., 97½
Banteng, 20/-‡
Batang, -/10¾
Batu Caves, 10/3 -/6 -/6 10/-
Bekoh Cons., -/11
Bernam-Perak, 2/6
Bila, 1/4½ -/6
Brieh, -/8‡
British Est. of Java, 1/4½ -/6‡ -/5
Do., 7% Deb., £50 pd., 51½ ¾ 2
Bukit Panjong, -/10½ 1/- 0/11 1/- 0/11 -/11
Bukit Selangor, -/7½
Bukit Tambun, -/1½
Bukit Tupah, 11/3
Castlefield, 4/6 -/4½
Ceylon Cons., -/1½
Chemong Malay, -/11¼
Dalkeith, 1/10½ -/11¾ -/10½
Edinburgh, -/6¾ -/8½
Gan Kee, 7% Ptg. Pref., 2/-††
Golden Hope, 20/7½†† 1/-†† 20/6 -/1½
Heawood, 2/3
Inch Kenneth, 27/-††
Java Para, 24/9
Java Produce, 14/4½ 15/6 15/- -/6
Jeram, 17/6 -/7½ -/9
Kalang, 20/-
Kinta Kellas, 2/5¼
Klanang Produce, 3/9¾
Kota Tinggi, 1/7
Langkapoera, 16/3
Lower Segama, -/2
Malayalam Plant., 22/9 -/6 -/9 -/6 -/6
Maylasia, 2/-
Medini, 24/4½
Pantiya, 2/7½ -/8¼
Patani Para, 2/9 -/10½
Pernambang, 9/-
Pullangode, 12/6 10/3
Rembia, 6% Pref., 12/6 11/3
Rini, 1/4½ -/3¾
Sagga, 23/-
Selangor River, 13/6
Singapore Para, 1/-
Singapore Ud., 1/1½ -/1½
Sittang Valley, -/3
Strathmore, 10/10½‡
Sungei Tukong, -/10½
Sungkai-Chumor, 2/4†† -/1 -/1¾ -/1
Timbang-Deli, -/10
Toerangie, 26/10½
Travancore, 22/4½
Vallambrosa, 9/9‡
Waterfall, 1/-
Yunnan, -/5¼ -/6

## SHIPPING

African, 6% Deb., 79††
Cunard, 20/3 -/7½ -/6 -/4½ -/6
Do., 5% Pref., 90⅞ 87‡ 90⅞ 87‡
Eagle Transport, 6% Ptg. Pref., 65½
French Steam, 6½% Bds., 102¼ 2 ¼
Gt. Eastn. Train Ferries, 13/6 -/6
Lamport and Holt, 5% Deb., 45
N. Zeal. Shpg., 6% Pref., 9½††
P. and O., 5% Prefd., 92¾ 2
Do., Defd., 44/6 5/-
Do., 5½% Deb., 100¼
White Star, 6½% Pref., 10/- 10/- 10/- 9/3 -/11¼ -/3 -/10½

### SUPPLEMENTARY PRICES

Bergen, 6% Deb., 98
British Oil, 8/6 -/9 -/9 9/9‡ 8/-
Tankers, Part. Pref., 7/7½ -/8¼
Do., 5% Funding Certs., 28‡

## TEA AND COFFEE

Agra Santa, 3/9
Brit. Indian, 50/3†† 1/6††
Cons. Tea and Lands, 20¾ 1⅛
Dooars, 48/9††
East India and Ceylon, 20/-††
Do., 6% Pref., 15/9
Eastern Produce, 73/9 -/9 5/- 5/-
Jhanzie, 44/9 -/9
Makum, 35/- 4/4½ 5/-
Namdang, 33/9
Rajawella, 21/6
Scottish Tea and Lands, 57/6
Standard, £5/18/3

### SUPPLEMENTARY PRICES

Amblamana, 1/7½
Borhat, 19/-†† -/4½ -/7½
Deundi, 14/6 -/6
Doolooogram, 9/10½ -/9 -/10½ -/9
Hanipha, New, 3/9 pm.
Imperial Ceylon, 31/6‡
Kolahur and Seconee, 31/6 -/9
Lunuva, 42/3
Moabund, 32/6‡
Pabbojan, 5†† 5
Rangalla Cons., 26/3 5/9 6/3
Rosehaugh, 32/- -/6
Tara, 5¾†† [illegible]††

## TELEGRAPHS AND TELEPHONES

American, 238 9½
Anglo-American, 6% Prefd., 102½‡ 3‡
Cables and Wireless, 7½% "A," 47½ 7 6½‡ 9¼ 8 9 8½‡ 4 ½ 4 7 4½ 5 5 ½ 7¼ 8†† 5 7¼ ¼ 7 6½ 6 5½ 5 4⅞ 4 5½ 7½
Do., "B," 20¼ ¼ 1½‡ 1 19 22 1 1¼‡ 20‡ 19½ 20⅛ 1¼ 18⅞ 20⅛ 19 20 18 22¼ 18 20 1⅛ 20¼ 20 19⅛ 19 ⅞
Do., 5½% Pref., 92½ 3 3 3¼ 1¼‡ ¾ 2 ¼ 2
Eastern, 3½% Pref., 63 3

(Continued on next page)

## STOCK EXCHANGE DEALINGS—continued from page 19

continued from page 19

Great Northern, 32¼
International, 65½ ½
Marconi Intl. Mar., 38/9 -/1½

### SUPPLEMENTARY PRICES

Anglo-Portuguese, New, -/3 -/4½ -/3 -/1½ -/3 -/4½ -/1½ pm
Canadian Marconi, 27/6††
Radio of America, 656½ 6 ¼ 5⅞ 6½ ½ 5¾ 6 ½ ½ ⅜ ¼ 5⅞ 6¼

### TRAMWAYS AND OMNIBUS

Anglo-Argentine, 5% Deb., 68 8
Brazilian Traction, 51½ ¼ ¼ ¼ ½ 5/16 ⅜ ¼ ⅜ ⅜ ½ ⅝‡ ⅜ ½‡ ⅜‡ ½ ¼ 1 7/16 ½‡ ½‡ ⅜ ⅝‡ 5/16‡ ½ 1
Brit. Columbia Elect., 4¼% Deb., 82⅛ 1¼ 2⅛
Brit. Elect. Tract., 8% Predd., 127‡
Do., Defd., 1700 1700 5 1700 1670‡
Do., 6% Ptpg. Pref., 132‡
Do., 5% Deb., 97
Do., 4½% Deb., 83‡
Lond. and Sub. Tract., 1/9‡
Do., 5% Prefce., 9/9
L.G.O., 5% Deb., 95‡ 5‡
Lond. Ud., 5% Prefce., 3/3
Maidstone and Dist., 36/6 -/6
Metropolitan Elect., 4½% Deb., 77½
Mexico, 6% Bds. (Endorsed), 50 50 1
National, 25/6 -/6 -/9††
Para Electric, 2/6¾††
Potteries Elect. Tract., 3/3††
Torquay, 28/3

### SUPPLEMENTARY PRICES

Birmingham, 6% Pref., 19/9 20/- 20/- 20/- 19/10½
Brazilian, New Fract. Certs., 8 9/16 ⅝
East Kent, 6½% Pref., 20/9
Hants and Dorset, 30/7½††
National, New, 24/6‡
Do., New 7% Pref., 20/6‡
Tilling and British, 43/6 4/3 4/- -/3 4/-

### WATER WORKS

Bristol, 4% Deb., 82††
Sth. Essex, 1921 (6%), 106
Southend, 5% Pref., 93 3
Tarapaca, 5 1/32

### SUPPLEMENTARY PRICES

Bahia Blanca, 6% Debs., 106½ ½ ⅜ ⅝‡
South Essex, 6% Max., 108⅝‡ ¾‡ ⅝ ¾

## OFFICIAL PRICE CHANGES

The following are changes in prices since Thursday last (other than those given in our tables of closing prices, including those for the New York and Montreal markets), as shown by yesterday's Stock Exchange Official List:—

BRITISH FUNDS.—FALL.—Ulster Loans (4½%, 1945-75) 1 to 90-92.

HOME CORPORATION.—RISE.—Coventry (3%, 1920-60) 2 to 69-71.

DOMINION CORPORATION.—RISE.—Melbourne Board of Wks. (5%, 1948) 1½ to 86-88.

FOREIGN CORPORATION.—RISE.—Antofagasta (5%, 1914) 1 to 90-95, Seine (7%, 1935-52) ½ to 109-111. FALL.—Christiania (4%, 1900) 1 to 91-95, Porto Alegre (5% Bds.) 2 to 92-96.

FOREIGN GOVERNMENT.—RISE.—Costa Rica (Refndg. Bds., 1911) 1 to 76-78. FALL.—Chinese (4½%, 1908) 1 to 54-56, ditto (5% Tientsin-Pukow Rly.) 2 to 18-23, ditto (5%, 1905) 1 to 14-19, Japan (4%, 1910) ½ to 71½-73½.

HOME RAILS.—FALL.—L.M. and S. Stk. Convsn. Trust (4% Pref.) 1 to 41-44.

AMERICAN RAILS.—RISE.—Erie (4% 2nd Pfd.) 1 to 62-67.

FOREIGN RAILS.—RISE.—B.A. and Pacific (4% 1st Deb. Stk.) ½ to 73½-75½. FALL.—Argentine N.E. (5% "C" Deb. Stk.) 1 to 64-66, ditto (5% "C" Debs.) 1 to 66-68, Centl. Uruguay Nthn. (Deb. Stk.) 1 to 82-84, Trans-African (5% 1st Bds.) 1 to 19-24, Utd. of Havana (4½% I.F. Debs.) 5 to 62-66, ditto (4¾% Western Deb. Stk.) 3 to 58-62.

BANKS.—FALL.—Eastern 1/16 to 6 1/16-6 5/16, Midland (5/0, shrs.) 1/16 to 9 5/16-9 7/16.

BREWERIES.—RISE.—Ind. Coope (Deb. Stk.) 1 to 91-93, Joule (John) (Deb. Stk.) 2 to 68-72.

CANALS.—FALL.—Suez 1 to 144-154.

COMMERCIAL, INDUSTRIAL, &c.—RISE.—Cook Son and Co. (7% Part. Pref.) 1/32 to 7 9/16-7 15/16, Gillette Safety Razor 2 to 89-92, Ingersoll-Rand 2 to 217-227, Radiation, Ltd. (Pref.) 1/32 to 1 13/32-1 15/32. FALL.—British Ropes (6½% Pref.) 6d. to 7/6-9/6, Brunswick-Balke-Collender 2 to 20-23, Budgett (H. H. and S.) and Co. (7½% Pref.) 1/16 to 5/8-3/4, Carreras ("B" Ord.) 3d. to 21/0-23/0, Hollins (Wm.) 1/32 to 7 9/16-1 11/16, Limmer and Trin. Lake Asphalte ⅛ to 2⅞-3⅛, Meakers, Ltd. (Pref.) 1/32 to 29/32-1 1/32, Utd. Carlo Gatti, St. and Slaters 1/32 to 1 13/16-1 7/16, Utd. Glass Bottle Mnfrs. ⅛ to 1-1⅛.

ELECTRIC LIGHT AND PWR.—RISE.—Kensgtn. and Knightsbridge 1/0 to 26/0-28/0, Pennsylvania 2 to 84-89.

LAND AND PROPERTY.—FALL.—British S. Africa (Chartered) Co. (Br. Warrants) 3d. to 36/6-37/0, Exploration Co. 3d. to 5/6-6/6, Peruvian Corpn. (6% Debs.) 1 to 91-94.

GAS.—RISE.—British Gas Light (4% Deb.) 3½ to 72-75.

INVESTMENT TRUSTS.—RISE.—Anglo-Amer. Deb. Corp. 5 to 310-320, Third Guardian 2 to 102-107, U.S. and S. American Invest. 1 to 251-256.

COAL, IRON AND STEEL.—RISE.—Thomas (Richard) (6½% Pref.) 1/32 to 7/16-1/2. FALL.—Algoma Steel (5% Bds.) 1½ to 70-75, Denaby and Cadeby Main (6% Deb.) 1 to 91-94, Grayson, Rollo and Clover Docks 4½d. to 2/0-2/6, Vickers (5% Cum. Pref.) 3d. to 17/0-18/0.

MINES.—RISE.—De Beers (40% Pref., Bearer) ⅛ to 12⅝-12⅞, Frontino and Bolivia 1/32 to 5/16-7/16.

OIL.—RISE.—Anglo-Ecuadorian 1/0 to 18/0-19/0. FALL.—Anglo-Persian (8% 1st Pref.) 3d. to 26/3-27/3, Canadian Eagle (Ptg. Pref.) 3d. to 13/0-13/6, Mexican Eagle (8% Pref.) 3d. to 12/0-12/6.

RUBBER.—FALL.—Anglo-Java R. and Prod. (7% Deb.) 2½ to 96-99, Besoeki Plants. 1/16 to 1¼-1½, Bukit Rajah 1/32 to 19/32-21/32, Ceylon (Para) 3d. to 4/3-5/3, Hewagam 1/32 to 7/16-9/16, Laras (7% Debs., Regd.) 1 to 93-97, Wampoe Tobacco 1/16 to 5/16-9/16.

TEA AND COFFEE.—FALL.—Ceylon Tea (7% Pref.) 1/32 to 1⅛-1¼, Rajawella Prod. 3/32 to 1-1⅛.

TRAMWAYS.—FALL.—Brit. Columbia Elec. (4½% Cons. Deb.) 1 to 81-84.

## MEAT AND FISH

LONDON, May 30.—SMITHFIELD MEAT (official report). —Supplies amounted to 1,029 tons, made up of 255 tons of British and Irish produce, and 774 tons of imported. Imports formed 75.2 per cent. Prices ruled as follows:—

BEEF (per 8lb.).—Scotch, short sides, 6s. to 6s. 8d.; long sides, 5s. 4d. to 6s.; English, long sides, 5s. to 5s. 8d.; Argentine hindquarters, chilled, 4s. 2d. to 4s. 5d.; forequarters, chilled, 2s. 2d. to 2s. 4d.; Uruguayan hindquarters, chilled, 3s. 6d. to 3s. 7d.; forequarters, chilled, 2s. to 2s. 2d.; Brazilian hindquarters, chilled, 2s. 10d. to 3s. 2d.; forequarters, chilled, 1s. 10d. to 2s.

MUTTON (per 8lb.).—Scotch, 6s. 8d. to 7s. 4d.; tegs, 6s. 4d. to 7s. 8d.; English ewes, 3s. 4d. to 4s. 4d.; New Zealand wethers, 3s. 4d. to 4s. 4d.; ewes, 2s. 4d. to 3s.; Australian wethers, 2s. 4d. to 3s.; ewes, 2s. 2d. to 2s. 6d.; Argentine wethers, 2s. 6d. to 3s. 4d.; Patagonian wethers, 2s. 4d. to 3s.

PORK (per 8lb.).—English (under 10st.), 7s. 4d. to 7s. 8d.; (10st. to 15st.), 6s. 4d. to 7s. 4d.; Irish (crate), 6s. 4d. to 7s. 4d.; New Zealand, 4s. 10d. to 5s. 8d.; sows, 4s. 10d. to 5s. 4d.

LAMB (per 8lb.).—English, 8s. to 9s. 8d.; Irish, 7s. 8d. to 9s. 8d.; New Zealand, 5s. 4d. to 6s. 4d.; Australian, 4s. 4d. to 5s. 4d.; Argentine, 4s. to 5s. 4d.; Patagonian, 4s. to 4s. 8d.

VEAL (per 8lb.).—English, fat, 7s. 4d. to 8s. 4d.; specials, 8s. 8d. to 9s.; bobbies, 6s. to 7s. 4d.

POULTRY, GAME, &c.—Surrey chicken, per lb., 1s. 4d. to 2s.; country, 1s. 1d. to 1s. 5d.; small, 11d. to 1s.; Irish, fatted, 1s. 2d. to 1s. 5d.; lean, 1s. to 1s. 2d.; Belgian, 1s. 4d. to 1s. 6d.; French, 1s. 2d. to 1s. 3d.; Dutch, yellow, 1s. to 1s. 2d.; white, 1s. 3d. to 1s. 4d.; Russian, 11d. to 1s. 1d.; Hungarian, 1s. to 1s. 1d.; American, 1s. 4d. to 1s. 5d.; English hens, old, 8d. to 9d.; ducklings, country, 1s. 3d. to 1s. 4d.; Aylesbury, 1s. 4d. to 1s. 6d.; ducks, Russian, 10½d. to 11d.; geese, English, 10d. to 1s.; turkeys, Russian, 1s. to 1s. 2d.

BILLINGSGATE FISH (Wholesale).—Consignments totalled 785 tons. Quotations:—English salmon, 2s. 8d. to 3s.; Scotch, 2s. 10d. to 3s. 2d.; Irish, 2s. 7d. to 2s. 11d.; Norwegian, 2s. 3d. to 2s. 7d.; grilse, 2s. 6d. to 2s. 8d.; salmon trout, 2s. to 2s. 9d.; soles and slips, 1s. 2d. to 1s. 6d.; mullet, 1s. to 1s. 4d.; whitebait, 1s. to 1s. 3d.; lobsters, 1s. 3d. to 2s. 3d.; crabs, 2d. to 9d.; prawns, 1s. to 3s. per lb. Dory, 1s. to 2s. 6d.; turbot, 5s. to 10s.; brill, 6s. to 8s.; lemon soles, 8s. to 12s.; halibut, 9s. to 12s.; witches, 5s. to 8s.; live cod, 3s. 6d. to 5s.; plaice, 6s. to 12s.; dry haddock, 7s. 7d. to 10s. 11d.; haddock, 4s. to 6s. 6d.; mackerel and conger eels, 2s. to 4s.; whiting and skate, 2s. to 5s.; gurnet, 3s. to 3s. 6d.; hake, 7s. to 9s.; fresh English and Scotch herrings, 2s. to 3s. per stone. Bloaters, 3s. 6d. to 4s.; kippers, 2s. 9d. to 7s.; fillets, 2s. to 2s. 6d. per box. Relaid Dutch oysters, 10s. to 20s.; ditto Portuguese, 7s.; American, 6s. to 8s. per 100. English brown shrimps, 1s. 6d.; and pink, 9d. to 1s. 6d. per gall.

GRIMSBY, May 30.—FISH.—Twenty-four North Sea, four Iceland, and nine Faroe Islands trawlers and one liner landed a good supply. Demand was fair. Plaice, 9s.; lemon soles, 10s. 6d.; halibut, 6s. to 11s.; cod, 1s. to 5s.; skate, 7s. to 8s.; small haddock, 2s. 9d.; kit haddock, 7s.; gibbed haddock, 8s.; dabs, 6s. to 7s. 6d.; codling, 3s. to 5s. per stone. Soles, 1s. 8d.; turbot, 8d. to 9d.; brill, 10d. per lb.

## PROVISIONS

LONDON, May 30.—BACON was in better demand and all descriptions were firm with top qualities generally 2s. per cwt. higher. Irish lean sizable was quoted at 102s. to 114s.; Danish No. 1 sizable, 99s. to 100s.; Swedish No. 1 sizable, 97s.; Dutch No. 1 sizable, 92s. to 96s.; Canadian, all grades, 98s.; Estonian leanest, 91s. to 93s.; Latvian leanest, 85s. to 88s.; Polish leanest, 84s. to 86s.; Russian (Ukrainian) leanest, 82s. to 84s.; and Russian leanest, 80s. per cwt. Danish killings last week numbered 99,000, against 86,000 in the preceding week. HAMS.—York and Cumberland were steady at 200s. for 10-12lb. and 12-14lb. There was more business in United States brands with long-cut 5s. higher to unchanged at 104s. to 106s. and short-cut 2s. dearer at 90s. to 94s. South American picnics were quoted at 72s. to 78s. per cwt. LARD was quiet. Irish bladders were unchanged at 72s. to 80s., small, 86s.; 28lb. boxes, 51s. to 52s. Danish bladders were partially 2s. lower at 58s.; 28lb. boxes, 52s. to 53s. American, 56lb. boxes, advanced 6d. to 54s. 6d. to 55s. 6d. per cwt. CHEESE.—English was quiet at about 2s. decline, finest farmers, 84s. to 86s.; fine farmers, 76s. to 80s.; farmers loaf, 74s. to 84s.; and factory, 70s. to 72s. per cwt. Graded Cheshire declined 1½d. to 1½d. to 8½d. to 9½d. per lb., with ungraded quoted at 8½d. to 9½d. per lb. Stiltons remained unaltered at 1s. 8d. per lb. Canadian was firm with finest coloured 4s. to 1s. dearer at 104s. to 105s.; and finest white 2s. to 1s. higher at 104s. to 106s.; fine, 90s. New Zealand finest coloured was 5s. to 2s. lower at 81s. to 84s.; fine, 80s. to 81s.; finest white declined 5s. to 75s. to 76s.; fine, 74s. to 75s.; Australian finest white declined 4s. to 75s.; fine 74s. per cwt. Dutch factory was slow; Edam, 40 per cent., was 2s. higher to unchanged at 56s. to 64s.; and Goods, 40 per cent., unchanged at 58s. to 61s. per cwt. Stocks of cheese in the Surrey Commercial Docks comprise:—Canadian, 96,049 boxes, New Zealand, 60,001 crates. BUTTER was slow. New Zealand finest salted declined 3s. to 2s. to 124s. to 128s.; inferior, 114s. to 118s.; finest unsalted unchanged to 4s. higher at 138s. to 150s. Australian finest salted and unsalted fell 3s. to 122s. to 125s.; good to fine, 118s. to 120s.; inferior, 112s. to 116s. Argentine finest unsalted declined 2s. to 118s. to 126s.; good to fine, 112s. to 116s.; inferior, 104s. to 110s. Irish creamery salted was partially 2s. lower at 124s. Danish remained at 132s. Dutch creamery unsalted was 2s. higher to unchanged at 128s. to 130s. Estonian and Latvian salted and unsalted were unchanged at 124s. to 126s. Polish was 2s. cheaper at 100s. to 118s.; and Russian (Siberian) unchanged at 122s. per cwt. Dutch rolls were unchanged at 14s. 6d. to 15s.; with French rolls quoted at 18s. per 12lb. These prices cover secondary as well as best brands. The Danish official quotation for Lur brand butter remained unchanged at 215kr. per 100 kilos. (Prices of bacon, hams, and lard are those of Thursday and up to 2 o'clock Friday, and of cheese and butter, those of Thursday and up to 11.30 o'clock Friday.)

# HOME COMMERCIAL MARKETS

## GRAIN AND FARM PRODUCE

LONDON (THE BALTIC EXCHANGE), May 30.—WHEAT. —The cargo market was steady and quotations were occasionally 3d. per qr. higher, excepting for Indian descriptions. Shippers were inclined to make concessions on confirmation of a liberal crop. Buyers, however, continued reserved. Pacific, June, July, and Aug., was offered at 39s.; while for Rosafe, 62½lb. (new), June 15, 38s. 9d. was required, and 38s. 3d. for Baril, 62½lb., June. Australian steamers, afloat, were held for 41s. 6d. to 41s. 9d., and sailers due for 41s. 3d. Choice white Karachi, June, offered at 40s. 6d. Parcels were in moderate demand at occasionally 3d. per qr. advance. No. 5 Manitoba, per Hilversum, and per Minnetonka, due early June, made 37s. 4½d. net, and West Australian, per Clan McTavish, just sailed, and per Port Curtis loading, 41s.; choice white Karachi, June, sold at 40s. 1½d., and 40s.; Baruso, 62½lb., per Burdale, afloat, at 37s. 9d., and French (on sample), June, at 32s. 9d. to 33s. 9d. Hull paid 41s. for choice white Karachi, afloat, and Liverpool 40s. 1½d. for May-June.

The wheat futures market closed firm at 1d. over yesterday's final values.

| Per 480lb. | Opening values | 1.15 value | 3.15 Call | Closing values | Prev. closing values |
|---|---|---|---|---|---|
| | s. d. | s. d. | s. d. | s. d. | s. d. |
| MANITOBA GRADE | | | | | |
| May | 40 0 | 40 1 | 40 1 | 40 1 | 40 0 |
| July | 39 6 | 39 7 | 39 7 | 39 7 | 39 6 |
| Nov. | 40 1 | 40 2 | 40 2 | 40 2 | 40 1 |
| LONDON GRADE | | | | | |
| May | 36 11 | 37 0 | 37 0 | 37 0 | 36 11 |
| July | 37 0 | 37 1 | 37 1 | 37 1 | 37 0 |

MAIZE.—Cargoes were firm and rather harder to buy, but inquiry continued slow. For La Plata, afloat and shipping-shipped, 24s. 6d. was required; 24s. 9d. for May-June, and 24s. 6d. for June-July. Dan.-Gal.-Fox, shipping-shipped, was obtainable at 23s. Parcels were in quiet request at 1½d. per quarter advance. La Plata, May-June, sold at 23s. 9d., and June-July at 23s. 3d.

BARLEY remained quiet. For Danubian, July, 16s. 9d. was asked, and 16s. 3d. for Persian, July; No. 3 Canada Western, June-July, was held for 21s. 9d.

OATS were in better request at a further advance in prices. La Plata, June and July, sold at 13s.; Aug. at 13s. 6d.; Chilean, per Oakbranch, afloat, at 13s. 6d.; Dan.-Bess-Kus. 39-40lb. (5 per cent.), June-July, at 13s. 3d., and German (on samples), June, at 14s. 6d. to 15s. 6d.

At MARK LANE English wheat was maintained at 38s. to 38s. 6d. per 504lb. Foreign wheat was steady, and occasionally 3d. dearer. No. 1 Northern Manitoba, ex-ship (Atlantic), 45s. 3d.; (Vancouver), 44s. 9d.; No. 2, 43s. 9d.; (Atlantic) 44s. 6d.; No. 3, 43s. 9d.; (Vancouver), 43s. 3d.; No. 4 Manitoba, 42s. 6d.; (Atlantic), 42s. 9d.; No. 5, 40s.; No. 6, 33s. 9d.; No. 2 mixed durum, 38s. 9d.; No. 2 hard winter, 42s.; Rosafe, 62½lb., 40s. 9d.; Baruso, 62½lb., 40s. 3d.; Australian, 43s. 3d.; and choice white Karachi, 41s. 3d. per 496lb. Flour was firm; London straight-run, 36s. to 37s., and country straight-run, 30s. to 32s. per 280lb. Maize was obtainable at 3d. decline. La Plata, ex ship, 26s.; landed, 28s.; and No. 4 Yellow African, 27s. 6d. per 480lb. Barley continued quiet. English malting, 29s. to 35s.; English feed, 28s. to 28s. 6d.; Californian, 34s. to 40s.; Chilean brewing, 33s. to 37s. ex store; and Smyrna, landed, 34s. to 36s. per 448lb.; Persian, landed, 16s. 9d.; Russian, 18s. to 19s.; ex ship, 16s. 9d.; and Danubian, 18s. 3d. per 400lb. Oats were firm and occasionally harder to buy. English, 19s. to 20s.; and Scotch, landed, 20s. 6d. per 3cwt.; La Plata, landed, 14s. 3d., ex ship, 13s. 3d.; mixed feed, landed, 12s. 9d.; Chilean tawny, 15s. 6d.; Chilean white, 20s.; and German, ex ship, 17s. 6d. per 320lb. Wheat feed quiet, and irregular in prices. Middlings held for 4s. 3d. to 4s. 9d.; and fine middlings for 6s. 1½d.; but bran was offered at 4s. to 4s. 6d. per 112 lb. Oatmeal remained quiet at late rates. Fine Midlothian, 18s.; Scotch, 12s. 9d.; American, 15s.; and rolled oats, 16s. 3d. per 112 lb.

LIVERPOOL, May 30.—WHEAT.—Shipment parcels were steady and unchanged to 3d. per qr. higher. Business comprised Rosafe, 62½lb., loading, at 38s. 1½d.; No. 2 Northern Manitoba, due, 40s. 7½d. There were sellers of No. 1 Northern Manitoba, June, at 42s. 1½d.; No. 2, 41s. 4½d.; No. 3, 41s.; No. 5 Manitoba, June, 37s.; No. 2 mixed durum, early June, 35s. 10½d.; No. 2 hard winter, Gulf, early June, 39s. 3d.; Rosafe, 62½lb., June, 38s. 6d.; Baruso, 62½lb., 38s.; choice white Karachi, June, 40s. 3d.; West Australian, afloat, 41s. 3d.; Chilean, Northern ports, May-June, 37s.; white Western Pacific, June, 38s. 9d. Spot parcels were quiet and the turn easier. Graded wheat futures closed quiet, with values ⅛d. per cental lower to unchanged. Sales were 100 loads. Tenders against current month, one load, making a total of 1,055,581 original centals since the beginning of the month; rejected during the same period, 187,200 centals.

GRADED WHEAT FUTURES

| Per 100lb. | Open'g values | Business done: Highest | Business done: Lowest | Official settlement prices | Closing values | Prev. closing values |
|---|---|---|---|---|---|---|
| | s. d. | s. d. | s. d. | s. d. | s. d. | s. d. |
| May | — | 8 0½ | 8 0 | 8 0 | 8 0⅛ | 8 0½ |
| *July | 8 0½ | 8 0⅝ | 8 0½ | 8 0 | 8 0⅛ | 8 0½ |
| *Oct. | 8 1¾ | 8 1¾ | 8 1½ | 8 1 | 8 1¼ | 8 1¼ |
| *Dec. | 8 3⅝ | 8 3⅝ | 8 3⅛ | 8 3 | 8 3⅛ | 8 3⅜ |

* Net cash terms.

MAIZE on the spot was quiet and easier. Shipment parcels of La Plata were firm at 3d. to 6d. per qr. advance. La Plata, afloat, was quoted 25s. to 24s. 6d.; May-June, 24s.; June-July and July-Aug., 23s. 6d.; Dan.-Gal.-Fox., afloat, 24s. 6d.; June-July, 23s.; No. 2 white flat African, May-June, 24s.; No. 3 white flat, African, shipping/shipped, 23s. 6d.; and No. 6 round yellow African, July-Aug., 23s. 9d.

OATS on the spot remained quietly steady. Shipment parcels were firm and dearer; La Plata, f.a.q., June-July, 13s. 3d., and Chilean, tawny, June-July, 13s. 9d., sellers.

BARLEY was dull with an easier tendency.

FLOUR was quiet with local grades advanced 6d. per sack. BEANS were dull. PEAS quiet. OATMEAL quiet. WHEATFEED attracted little attention at unchanged prices.

CHELMSFORD, May 30.—Wheat, 39s. 9½d., delivered mill; barley, 27s. to 20s. Supplies were small.

DERBY, May 30.—Trade was very quiet. Wheat, 8s. 10d. to 9s.; oats, 6s. to 6s. 8d.; barley, 7s. to 7s. 6d.; beans, 8s. 8d. to 8s. 9d., all per cwt., free on rails.

## COTTON

LIVERPOOL, May 30.—Demand for spot cotton showed a further moderate improvement though the estimated sales included 2,000 bales done late yesterday. Interest centred chiefly in outside growths, only a moderate trade being done in American with quotations 1 point lower; middling, 8.58. Brazilian and Peruvian also declined 1 point; Pernam fair, 7.93d.; S.F. smooth, 8.93d., and g.f. Tanguis, 9.18d. Egyptian were 20 to 25 points lower for Sakellaridis, f.g.f. being quoted at 13.65d. Upper was unchanged; f.g.f., 10.11d. African declined 1 point; middling West, 8.53d., and g.f. East 9.18d. East Indian remained at previous rates; fine m.g. broach, 6.30d., and fine No. 1 Oomra, 5.65d.

American futures opened steady at a rise of 1 point to 3 points on continued light offerings and firmer overnight advices. Some liquidation occurred later chiefly influenced by the weakness of Egyptian, and at midday values were 1 point down to 1 point up. The holiday at New York restricted operations in the afternoon, but there were few sellers and the close was quiet, unchanged to 2 points higher. Tenders amounted to 4,600 bales on new dockets.

Egyptian futures.—Sakellaridis contracts opened 30 points down on local and foreign selling, influenced by a sharp decline in Alexandria. The May position further gave way and finished 42 points lower, but other positions rallied somewhat and closed 12 to 15 points under the previous close. Tenders, seven new dockets. Closing prices:—May, 12.52; June, 12.51; July to Sept., 12.52; Oct. and Nov., 12.26; Dec., 12.27; Jan., 12.35; Feb., 12.46; Mar., 12.44; April, 12.48; May, 12.54. Upper contracts closed quiet at a fall of 2 to 6 points. Closing prices:—May, 9.76; June, 9.71; July, 9.70; Aug., 9.65; Sept., 9.45; Oct., 9.29; Nov., 9.30; Dec., 9.40; Jan., 9.42; Feb., 9.47; Mar., 9.52; April, 9.59; May, 9.63.

Empire futures finished quiet and generally unchanged on the day. Closing prices:—May, 7.98; June, 7.95; July, 7.93; Aug., 7.90; Sept., 7.89; Oct. and Nov., 7.75; Dec. and Jan., 7.77; Feb., 7.76; March to May, 7.79.

| Description | Sales: To-day | Sales: So far this week | Export: To-day | Export: So far this week | Imports: To-day | Imports: So far this week |
|---|---|---|---|---|---|---|
| American | 900 | 5,080 | — | 150 | 3,786 | 12,676† |
| Brazilian, &c. | 1,700 | 4,200 | 1,000 | 2,150 | — | 4,056 |
| Peruvian, &c. | 1,000 | 2,100 | — | — | — | 466† |
| African, &c. | 860 | 4,010 | 600 | 2,700 | — | 6,375 |
| Egyptian, &c. | 350 | 1,200 | — | — | 4,152 | 16,077 |
| E. Indies, &c. | 190 | 410 | — | — | 1,551 | 7,554† |
| Totals—This week | 5,000* | 17,000 | 1,600 | 5,000 | 9,489 | 47,204 |
| Last week | 3,000 | 14,000 | 600 | 1,100 | 2,836 | 27,484 |

* Includes 2,000 bales business done late yesterday.
† Adjusted.

| Amer. Futures Delivery | To-day: H'ghst | To-day: L'west | To-day: Closing | Prev. day: H'ghst | Prev. day: L'west | Prev. day: Closing |
|---|---|---|---|---|---|---|
| May | 8.22 | 8.17 | 8.20 | 8.20 | 8.14 | 8.18 |
| June | 8.11 | 8.10 | 8.11 | 8.10 | 8.10 | 8.10 |
| July | 8.10 | 8.05 | 8.07 | 8.07 | 8.02 | 8.07 |
| August | — | — | 7.99 | — | — | 7.99 |
| September | — | — | 7.94 | — | — | 7.94 |
| October | 7.93 | 7.88 | 7.89 | 7.89 | 7.84 | 7.89 |
| November | — | — | 7.88 | 7.84 | 7.84 | 7.87 |
| December | — | — | 7.90 | — | — | 7.89 |
| January | 7.92 | 7.90 | 7.91 | 7.90 | 7.85 | 7.90 |
| February | — | — | 7.93 | — | — | 7.92 |
| March | 7.98 | 7.95 | 7.95 | 7.93 | 7.90 | 7.95 |
| April | — | — | 7.97 | — | — | 7.97 |
| May | 8.00 | 7.98 | 7.99 | — | — | 7.99 |

The Alexandria General Produce Association quote fully good fair futures (in 100ths. of a dollar per cantar of 99.05lb.):—

| — | | To-day: 1st report | To-day: Close | Previous close |
|---|---|---|---|---|
| Ashmouni, | June | 19.80 | 19.80 | 19.80 |
| „ | August | — | 18.25 | 18.25 |
| Sakellaridis, | July | — | 28.09 | 28.09 |
| „ | Nov. | 24.62 | 24.23 | 24.61 |
| „ | Jan. | 24.70 | 24.45 | 24.79 |

Receipts, two day's, 2,609 bales, against 246 a year ago.

MANCHESTER, May 30.—It was reported in the latest advices from India that the Bombay Native Yarn Association have decided upon an indefinite boycott of all foreign yarns. Buying of cloth for India was again quiet, though various markets made purchases of small quantities. There was a further reduction of 10 per cent. in the quantity disposed of at yesterday's auction in Shanghai, and, according to cable advices, the market was demoralized. Finishing cloths and black cashmeres were taken in moderate lots by South America and Egypt. The Near East and West and South Africa also provided a little business. Trade with the Colonies was small. The most active section was the home trade, but the quantities bought were seldom important. Egyptian yarns sold rather more freely, but demand for American qualities was very poor, and a good deal of price-cutting was reported.

## SEEDS AND OILS

LONDON (THE BALTIC EXCHANGE), May 30.—LINSEED was firm and held for 2s. 6d. per ton advance. Calcutta, May-June, to London, £18 17s. 6d.; bold Bombay, May-June, £19 10s., sellers; La Plata, afloat, to Hull, £17 12s. 6d., paid; June-July, £17 12s. 6d., sellers; July-Aug., £17 15s., sellers. RAPESEED was quiet. Toria, June-July, to Hull/Cont., £15 7s. 6d.; Jamba, £10 16s. 3d., sellers. COTTONSEED was easy. Egyptian, black, June, £6 18s. 9d.; July, £7; August, £7 2s. 6d.; Sakellaridis, June, £6 10s.; July, £6 11s. 3d.; and Aug., £6 13s. 9d., sellers. Bombay, June-July, £6 10s., nominal. CASTORSEED was quiet. Bombay, June-July, to Hull, £15, sellers. GROUNDNUTS were steady. Coromandel (machined), June-July, to Rotterdam-Hamburg, £15 6s. 3d.; July-Aug., £15 7s. 6d.; and Aug.-Sept., £15 13s. 9d., sellers. PALM KERNELS were again easier. To Liverpool-Hamburg, June-July, £14 5s.; July-Aug., £14 7s. 6d.; Aug.-Sept., £14 8s. 9d., sellers; buyers, 2s. 6d. less. LINSEED OIL was very firm for near. Spot, ex mill, £43, nominal; June, £41; July-Aug., £40; and Sept.-Dec., £38, naked. RAPE OIL was inactive. Crude, extracted, £37; technical, refined, £38 10s. COTTON OIL was quiet. Egyptian, crude, £29; refined common edible, £34; deodorized, £36, naked, ex mill. TURPENTINE was quiet and 3d. per cwt. lower. American, spot and June, 38s. 6d.; July-Dec., 39s. 9d.; Russian, spot, 36s.

HULL, May 30.—LINSEED OIL.—Spot and June, £41 17s. 6d.; July-Aug., £40 15s.; Sept.-Dec., £39 per ton, naked. COTTON OIL.—Egyptian crude, spot, £28 10s.; edible refined, spot, £31 10s.; technical, spot, £31 5s.; deodorized, spot, £33 10s. per ton, naked. PALM KERNEL OIL.—Crude, 5½ per cent., spot, £30 15s. per ton, naked. GROUNDNUT OIL.—Crushed/extracted, spot, £31 10s.; deodorized, spot, £35 10s. per ton. SOYA OIL.—Extracted, spot, and crushed, spot, £29; deodorized, spot, £32 10s. per ton. RAPE OIL.—Crushed/extracted, spot, £36 10s.; refined, spot, £38 10s. per ton.

## COLONIAL AND FOREIGN PRODUCE

LONDON, May 30.—SUGAR.—Home refined was in fair request at the recently revised rates. Home-grown granulated, prompt, ex Ely, Ipswich and Cantley, 20s. 4½d. (3d. less ex London); Anglo-Scottish, prompt, quoted 20s. 6d. to 20s. 9d., ex factory; T L, ex refinery, 20s. 1½d.; West Indian crystallized, spot, quoted 20s. 6d. to 22s. 9d.; white Java, July-Sept., quoted 8s. 10½d.; Oct.-Dec., 9s., c. and f., India; Czech granulated, prompt, quoted 8s. 1½d.; Nov.-Dec., 8s. 3d., f.o.b., Hamburg; Dutch granulated, prompt, quoted 8s. 6d., f.o.b., Rotterdam; Polish crystals, prompt, quoted 7s. 4½d., f.o.b., Danzig. Raw sugar was dull; preferentials, 96 per cent., May-June, quoted 10s. 6d., value; San Domingo and/or Cuban, 96 per cent., June, quoted 6s. 9d.; July, 6s. 9¾d., sellers; Aug. cargo sold yesterday at 6s. 9d. (not 7s. 9d.), c.i.f.

White sugar futures were quiet. Calls:—

| Month | 10.30 a.m.: Sellers | 10.30 a.m.: Buyers | 3.15 p.m.: Sellers | 3.15 p.m.: Buyers | 4.15 p.m.: Sellers | 4.15 p.m.: Buyers |
|---|---|---|---|---|---|---|
| | s. d. | s. d. | s. d. | s. d. | s. d. | s. d. |
| May | 8 2¼ | 8 0 | 8 2¼ | 8 0 | 8 2¼ | 8 0 |
| Aug. | 8 4½ | 8 3 | 8 4½ | 8 3 | 8 4½ | 8 3 |
| Dec. | 8 9¾ | 8 9 | 8 9¾ | 8 9 | 8 9¾ | 8 9 |

Raw sugar futures were steadier; Aug. delivery sold at 6s. 1½d.; Dec., 6s. 6⅝d. and 6s. 6¾d. and 6s. 7½d. (combined); March at 7s. 7½d. Calls (88 per cent. beet):—

| Month | 10.30 a.m.: Sellers | 10.30 a.m.: Buyers | 3.15 p.m.: Sellers | 3.15 p.m.: Buyers | 4.15 p.m.: Sellers | 4.15 p.m.: Buyers |
|---|---|---|---|---|---|---|
| | s. d. | s. d. | s. d. | s. d. | s. d. | s. d. |
| May | 6 1½ | 5 6 | 6 1½ | 5 7½ | 6 1½ | 5 7½ |
| Aug. | 6 2¼ | 6 1½ | 6 2¼ | 6 1½ | 6 2¼ | 6 1½ |
| Oct. | 6 5¼ | 6 3 | 6 5¼ | 6 3 | 6 5¼ | 6 3 |
| Dec. | 6 7½ | 6 6¾ | 6 7½ | 6 6¾ | 6 7½ | 6 6¾ |
| NEW CONTRACT BASIS, 96 PER CENT., C.I.F. | | | | | | |
| Jan. | 7 3¾ | 7 2¼ | 7 3¾ | 7 3 | 7 4½ | 7 3 |
| March | 7 8¼ | 7 7½ | 7 8¼ | 7 7½ | 7 8¼ | 7 7½ |
| May | 7 11¼ | 7 9¾ | 7 10½ | 7 9¾ | 7 11¼ | 7 9¾ |

COFFEE.—At auction 4,109 packages were offered. Demand was only moderate, and prices steady. East Indian, bold coloury, sold at 81s. 6d. to 120s.; medium, 70s. to 95s. 6d.; small, 63s.; peas from 92s. to 108s. 6d.; triage, 51s. to 62s.; Kenya, bold grey and grey-greenish, 70s. to 101s.; medium, 65s. to 73s. 6d.; small 60s. to 68s.; Toro, bold greenish, 67s.; Uganda, robusta, 40s. to 44s.; Vera Paz, bold greenish, 126s. to 135s.; Arusha, bold greenish, 107s. 6d.; medium, 70s. Futures nominal.

COCOA.—Accra was firm; fair fermented, May-July, quoted 36s. per cwt.; mid crop, 32s.; new crop, Oct.-Dec., 37s., sellers, f.o.b. Futures were firm but quiet; July delivery sold at 38s. Sales, 10 tons. Calls (Accra cocoa):—

| Month | 11 a.m.: Sellers | 11 a.m.: Buyers | 4 p.m.: Sellers | 4 p.m.: Buyers | 4.50 p.m.: Sellers | 4.50 p.m.: Buyers |
|---|---|---|---|---|---|---|
| | s. d. | s. d. | s. d. | s. d. | s. d. | s. d. |
| June | 39 0 | 37 0 | 38 6 | 36 4½ | 38 6 | 36 6 |
| July | 38 6 | 37 6 | 38 0 | 37 0 | 38 0 | 37 0 |
| Aug. | 38 6 | 37 6 | 38 0 | 37 0 | 38 3 | 37 3 |
| Sept. | 39 0 | 38 3 | 38 6 | 37 6 | 38 6 | 37 6 |
| Dec. | 39 3 | 38 6 | 38 6 | 37 9 | 38 3 | 38 0 |

TEA.—Next week's auctions will comprise 47,273 packages of Indian and 28,065 packages of Ceylon tea.

RICE was quiet. Burma No. 2, cleaned, spot, quoted 13s. 6d. per cwt.; June, in singles, to Continent and U.K., 12s. 2¼d.; No. 3, doubles, to Levant, June, 12s. 3d.; S.Q., July, doubles, Cuba (main ports), 12s. 4½d., sellers, c.i.f.

RANGOON BEANS.—Handpicked white, spot, quoted 10s. 6d. per cwt.; June-July, 11s., c.i.f., U.K.

SAGO FLOUR was steady. June-July quoted 10s. 7½d. per cwt., sellers, c.i.f., U.K.

TAPIOCA was quiet. Fine Java flake, spot, quoted 27s.; June, 25s. 6d., sellers, c.i.f. Fair flake Singapore, May-June, quoted 12s. 3d., value, c.i.f., Havre. Seed pearl May-June, quoted 13s. 6d., value, c.i.f. Java seed, spot, quoted 25s.; June, 24s., value, c.i.f.

SPICES.—Spot pepper was quiet with black Singapore quoted 11d. per lb.; Lampong, 11d.; white Muntok, 1s. 1¾d., sellers. In the forward market prices were easier; black Singapore, f.a.q., May-July, quoted 10¼d., value; Lampong, May-July, quoted 10¼d., sellers; Aug.-Oct. sold at 9¼d.; white Muntok, May-July, quoted 1s. 0¾d., sellers; Aug.-Oct. sold from 1s. 0¼d. to 1s. 0½d., c.i.f., delivered weight. Cloves quiet; Zanzibar, spot, quoted 11¾d.; May-July, 11½d., sellers, c.i.f. Pimento quiet; spot quoted 7¾d.; July-Aug., 75s. per cwt., value, c.i.f.

RUBBER.—Plantation grades were quietly steady. Smoked sheet, spot and June, sold from 6⅞d. to 6 15/16d. per lb. and buyers; July-Sept. from 7d. to 6 15/16d. and buyers; Oct.-Dec. from 7¼d. to 7 5/16d. and value; Jan.-March from 7½d. to 7 7/16d. and value; crepe, spot, from 6¾d. to 6 11/16d. and buyers. Para grades were steady; hard fine, spot, quoted 7¾d., sellers.

GAMBIER was quiet. Good marks, June-July, quoted 24s. 6d. per cwt., sellers, c.i.f.

SHELLAC.—The spot market was quiet; T N orange, basis fair, quoted 122s. 6d. per cwt.; A C, 145s., sellers. Futures were easy; T N, Aug. delivery, sold at 114s.; closing, 113s. 6d., sellers; Oct. delivery, from 120s. to 117s. 6d. to 118s., closing 116s. 6d., sellers. Shipment market, quiet; T N, in bags, May-June, quoted 110s., sellers, c.i.f. Calcutta cable dated May 30 gives:—Spot and June, Rs.53, sellers; July, Rs.54, sellers.

HEMP.—Manila grades were quiet but steady at the recent decline. Grade J, May-July, quoted £24, sellers; K, £23, sellers; L. No. 1, £22 15s., value; No. 2, £21 5s., sellers; M. No. 1, £22, sellers; No. 2, £21 5s., value, c.i.f. African sisal was easier; Tanganyika and Kenya No. 1, good marks, May-July, quoted £28 10s., value; f.a.q., £28, value; Aug. sold at £28 5s., c.i.f. Mexican sisal unchanged.

JUTE experienced a quiet market, but prices remained fairly steady; small sales being reported at last rates to 2s. 6d. per ton lower. First marks, May-June, sold at £23 12s. 6d. per ton, and buyers; June-July at £23 12s. 6d., and buyers; new crop, Aug.-Sept., at £24 10s., and value; Sept.-Oct. quoted £24 10s., sellers; lightnings, May-June and June-July, sold at £22 12s. 6d., and value; new crop, Aug.-Sept., £23 5s., sellers; hearts, May-June, quoted £21, sellers; Daisee, 2 and 3, May-June, quoted £23, sellers; Tossa, 2 and 3, May-June, quoted £24, sellers, c.i.f. Calcutta telegram dated May 30 gives:—Firsts, spot, quoted Rs.47; lightnings, Rs.44, sellers.

HESSIANS AND TWILLS were quiet; 10oz., spot, quoted 23s.; July-Sept., 24s., value; 8oz., spot, quoted 20s.; July-Sept., 19s. 6d., value, per 100 yds.; Liverpool twills, July-Sept., quoted 67s.; B., 58s., value, c.i.f., per 100 bags.

COPRA was steady. Singapore, f.m.s., June, quoted £20 16s. 3d. per ton, sellers, c.i.f., Rotterdam. Ceylon, f.m.s., May-June, quoted £21 12s. 6d., value, c.i.f., usual ports. Dutch East Indies, f.m.s., May-June, quoted £20 16s. 3d., sellers, c.i.f., one port. Mixed (no Pad.), May-June, quoted £19 16s. 3d.; South Sea, kiln dried, £19 13s. 9d., sellers, c.i.f., Marseilles. Official spot prices:—Malabar, f.m.g.w.s., £22 5s.; Ceylon, f.m.s., £21 15s.; Straits, f.m.s., £20 12s. 6d.; Straits, f.m., £19 12s. 6d.; Philippines, f.m.s., £19 17s. 6d.; South Sea, f.m.s., £19 17s. 6d.

LIVERPOOL, May 30.—SUGAR EXCHANGE.—The futures market closed steady ½d. lower to 1d. higher on the day. The following business was transacted on the Liverpool Variation Contract:—Cane, 96 degrees, c.i.f., Liverpool, July shipment at 5½d. rebate.

| — | Opening | 3.5 p.m. Call | Closing |
|---|---|---|---|
| May | 7/3s.-7/2b. | 7/3s.-7/2b. | 7/3s.-7/2b. |
| June | 7/3s.-7/2b. | 7/3s.-7/1½b. | 7/3s.-7/1½b. |
| July | 7/3½s.-7/2b. | 7/3½s.-7/2b. | 7/3½s.-7/2½b. |
| Aug. | 7/3½s.-7/3b. | 7/3½s.-7/2½b. | 7/4 paid |
| Oct. | 7/5½s.-7/5b. | 7/6-s.-7/5b. | 7/6s.-7/5b. |
| Dec. | 7/8½s.-7/8b. | 7/9s.-7/8b. | 7/9 paid |
| Jan. | 7/9½s.-7/8½b. | 7/10s.-7/9b. | 7/10s.-7/9b. |
| Mar. | 8/1½s.-8/0½b. | 8/1 paid | 8/1 paid |
| May (1931) | 8/3½ paid | 8/4s.-8/3b. | 8/4s.-8/3b. |

## METALS AND MINERALS

LONDON, May 30.—COPPER.—Conditions on the standard market were quieter than for a long time past, there being a complete absence of buying by consumers, while speculative purchases were negligible. Sellers, however, maintained their reserve and the market closed steady with cash 2s. 6d. higher and three months unchanged. Sales amounted to 100 tons. Aug. sold at £54 2s. 6d. and three months at £54. Settlement price, £54. The afternoon market was idle. The market for refined copper remained quiet and unchanged.

TIN.—The East reported 325 tons sold at £144 2s. 6d., c.i.f., a fall of 10s. With disappointing advices from America and a lull in the Continental demand, together with a meagre inquiry here, values were easier at the opening, when three months sold at £142. Some support was forthcoming and prices recovered slightly, but the close was barely steady with both cash and three months 10s. lower. Sales amounted to 500 tons. Cash sold at £140 15s. to £140 10s.; June, £140 15s.; July, £141 5s.; Aug., £142 to £141 15s. to £142; and three months, £142 to £142 12s. 6d. to £142 2s. 6d. to £142 10s. Settlement price, £140 15s. In the late trade cash sold at £141 5s. and three months at £143 10s. to £143 5s., while £141 7s. 6d. was paid for June. English common tin closed steady at £142 10s.

LEAD sold a little more readily but buying remained restricted and only 450 tons were sold. On balance near dates were unchanged and forward 1s. 3d. lower. May sold at £18 1s. 3d. to £18; June, at £17 17s. 6d.; and Sept., at £18 1s. 3d. Settlement price, £18. No business was done in the afternoon. English closed steady at £19 10s.

SPELTER was a quiet and slightly easier market with both near and forward 1s. 3d. lower. Sales were 250 tons. June sold at £16 18s. 9d. and Aug. at £17 7s. 6d. to £17 6s. 3d. Settlement price, £16 15s. Trading was at a standstill at the second session.

TINPLATES were quiet at 18s. 1½d. to 18s. 3d., basis I.C., f.o.b., South Wales. ZINC SHEETS.—English steady at £27 to £28 per ton, ex works. ALUMINIUM.—Ingots and bars for home delivery £95 per ton. ANTIMONY was a dull market; English regulus £40 to £46 10s., and foreign regulus, spot, £27 10s. to £28 per ton, ex warehouse. WOLFRAM.—Straits quiet at 22s. 9d. to 23s. per unit, c.i.f. NICKEL unaltered at £170 per ton. PLATINUM.—Refined steady at £8 10s. to £8 15s. per oz. QUICKSILVER quoted at £22 10s. per flask, full terms.

OFFICIAL CLOSING QUOTATIONS

| | To-day | Prev. day |
|---|---|---|
| COPPER— | £ s. d. £ s. d. | £ s. d. £ s. d. |
| Std. cash | 54 0 0 to 54 2 6 | 53 17 6 to 54 0 0 |
| Three mths. | 54 0 0 — 54 2 6 | 54 0 0 — 54 2 6 |
| Electrolytic | 60 10 0 — 61 10 0 | 60 10 0 — 61 10 0 |
| Wire bars | 61 10 0 — | 61 10 0 — |
| Best selected | 60 0 0 — 61 5 0 | 60 0 0 — 61 5 0 |
| Strong sheets | 87 0 0 — | 87 0 0 — |
| TIN— | | |
| Std. cash | 140 12 6 — 140 15 0 | 141 2 6 — 141 5 0 |
| Three mths | 142 12 6 — 142 15 0 | 143 2 6 — 143 5 0 |
| *LEAD— | | |
| Good soft pig, net | 18 0 0 — 18 0 0 | 18 0 0 — 18 1 3 |
| *SPELTER | 16 15 0 — 17 7 6 | 16 16 3 — 17 8 9 |

* For shipment during the current and third following month.

Unofficial closing quotations:—COPPER, cash, £54 1s. 3d.; three months, £54 1s. 3d. TIN, cash, £141 5s.; three months, £143 5s. LEAD, near, £18; forward, £18. SPELTER, near, £16 15s.; forward, £17 7s. 6d.

MIDDLESBROUGH, May 30.—Business is very slack generally. Quotations are maintained, No. 1 Cleveland foundry being held for 70s., No. 3 G.M.B. for 67s. 6d., No. 4 foundry for 66s. 6d., and No. 4 forge for 66s. Hematite is quoted 74s. for mixed numbers, but this is not a firm quotation. The steel market is unchanged. Rubio ore is unaltered at 20s., and furnace coke at 17s. per ton, delivered.

# Mails and Shipping

## OUTWARD MAILS

### TO-DAY'S DISPATCHES

Mails will be dispatched from London to the destinations shown.

The times given are the latest hours for posting at the General Post Office, King Edward-street, London, E.C.1. In some of the district offices collections will be closed earlier.

**7.30 A.M.**—To Argentina, Bolivia, Chile (exc. North), Paraguay and Uruguay, Brazil (Rio and Santos), Canary Islands (all parts), Falkland Islands.

**9 A.M.**—To Costa Rica, Guianas (British, French and Dutch), West Indies (Barbados, Trinidad, Grenada, St. Vincent and St. Lucia).

**NOON.**—To China (all parts)*, Japan*.

**5.30 P.M.**—To Canary Islands (all parts)††.

**6 P.M.**—To Argentina, Bolivia, Chile (exc. North), Paraguay and Uruguay†, Brazil (Rio and Santos)†, Canada (all parts), Canary Islands (all parts)†, Costa Rica, Egypt, Palestine, Sudan and Syria, Iraq and Persia (Abadan, Bushire and Mohammerah), Jamaica, Venezuela, West Coast of Africa (Belgian Congo (exc. Katanga) and French Middle Congo), United States*, Bahamas, Bermuda, Central America (British Honduras, Guatemala, Honduras Republic, Nicaragua, Panama, Salvador); Cuba and Mexico, Chile (North), Colombia (exc. Santa Marta), Ecuador, Peru (exc. Iquitos), West Indies (Leeward Islands).

### DISPATCHES ON MONDAY

**NOON.**—To China (all parts)*, Jamaica, Japan*.

**6 P.M.**—To Guianas (British, French, and Dutch), Venezuela, West Indies (Trinidad, Grenada, St. Vincent and St. Lucia), West Coast of Africa (French Equatorial Africa (Gabon), French Senegal, Sudan and French Guinea).

**8 P.M.**—To United States*, Bahamas, Bermuda, Central America (British Honduras, Guatemala, Honduras Republic, Nicaragua, Panama, Salvador), Cuba and Mexico, Chile (North), Colombia (exc. Santa Marta), Ecuador, Peru (exc. Iquitos), West Indies (Leeward Islands).

### FULL LIST OF DISPATCHES

In the following table are shown the main oversea mails, other than daily, including those set out above, to be dispatched shortly from London:—

| Destination | Posting at G.P.O., London | |
|---|---|---|
| ARGENTINA, BOLIVIA, CHILE (exc. North), PARAGUAY AND URUGUAY: Nelson (Highland Princess) | May 31 | 7.30 a.m. |
| Nelson† (Highland Princess) | May 31 | 6 p.m. |
| Ital. pkt. (Giulio Cesare) | June 4 | 6 p.m. |
| R.M.S.P. (Asturias) | June 5 | 8 p.m. |
| R.M.S.P.† (Asturias) | June 6 | 6 p.m. |
| Houlder (Upwey Grange) | June 7 | 7.30 a.m. |
| Fr. pkt.†† (Mendoza) | June 7 | 5.30 p.m. |
| Ger. pkt.† (Antonio Delfino) | June 7 | 6 p.m. |
| ASCENSION AND ST. HELENA: U.-Castle (Durham Castle) | June 26 | 7.30 a.m. |
| AUSTRALIA: P. & O. (Narkunda) | June 5 | 6 p.m. |
| P. & O. (Malwa and Balranald) | June 12 | 6 p.m. |
| AUSTRALIA (Adelaide, &c.) AND ALL EASTERN STATE CITIES: Air Mails§ | June 5 | 6 p.m. |
| BAHAMAS, BERMUDA, PERU (exc. Iquitos): Via N.Y. (Adriatic) | May 31 | 6 p.m. |
| BRAZIL (Rio, Santos): Nelson (Highland Princess) | May 31 | 7.30 a.m. |
| (Rio, Santos): Nelson† (Highland Princess) | May 31 | 6 p.m. |
| (Pernam, Bahia): R.M.S.P. (Silarus) | June 5 | Noon |
| (Ceara, Maranhao): Booth (Benedict) | June 5 | 2 a.m. |
| (Rio, Santos): R.M.S.P. (Asturias) | June 5 | 8 p.m. |
| (Rio, Santos): R.M.S.P.† (Asturias) | June 6 | 6 p.m. |
| (Rio, Santos): R.M.S.P.†† (Demerara) | June 6 | 5.30 p.m. |
| (Rio, Santos): Fr. pkt.†† (Mendoza) | June 7 | 5.30 p.m. |
| (Rio, Santos): Ger. pkt.† (Antonio Delfino) | June 7 | 6 p.m. |
| (Ceara, Maranhao): Booth† (Benedict) | June 7 | 6 p.m. |
| CANADA (all parts): Via N.Y. (Adriatic) | May 31 | 6 p.m. |
| (all parts): Via N.Y. (Homeric) | June 4 | 2 a.m. |
| (Quebec City, &c.): Direct (Duchess of Atholl) | June 6 | 2 a.m. |
| (Quebec City, &c.): Direct (Emp. of Scotland) | June 7 | 2 a.m. |
| (exc. Quebec City, &c.): Via N.Y. (Aquitania) | June 6 | 8 p.m. |
| (exc. Quebec City, &c.): Direct† (Emp. of Scotland) | June 7 | 2 a.m. |
| (Mag. Post) (all parts): Direct (Emp. of Scotland) | June 6 | 5.30 p.m. |
| CANARY ISLANDS (all parts): Nelson (Highland Princess) | May 31 | 7.30 a.m. |
| (all parts): E. & F.†† (Orotova) | May 31 | 5.30 p.m. |
| (all parts): Nelson† (Highland Princess) | May 31 | 6 p.m. |
| (Las Palmas): Via Madrid and Cadiz | June 4 | 7.30 a.m. |
| (all parts): Ger. pkt. (Wadai) | June 6 | 8 p.m. |
| CAPE VERD IS.: Via Lisbon | June 7 | 6 p.m. |
| CENTRAL AMERICA (B. Honduras, Guatemala, Honduras Republic, Nicaragua, Panama, Salvador), CUBA AND MEXICO: Via N.Y. (Adriatic) | May 31 | 6 p.m. |
| CEYLON: P. & O. (Narkunda and Kalyan) | June 5 | 6 p.m. |
| P. & O. (Malwa and Balranald) | June 12 | 6 p.m. |
| CHINA (all parts): Via Siberia* | Daily | Noon |
| (all parts): Holt* (Dardanus) | June 3 | 6 p.m. |
| (all parts): Via Suez (Narkunda and Kalyan) | June 5 | 6 p.m. |
| (Shanghai, N. China): Via N.Y. (Aquitania) | June 6 | 8 p.m. |
| COLOMBIA (exc. S. Marta), CHILE (N.): Via N.Y. (Adriatic) | May 31 | 6 p.m. |
| (S. Marta): E. & F. (Patuca) | June 6 | 7.30 a.m. |
| COSTA RICA: E. & F. (Carare) | May 31 | 9 a.m. |
| Via N.Y. (Adriatic) | May 31 | 6 p.m. |
| Via N.Y. (Homeric) | June 4 | 2 a.m. |
| Via N.Y. (Aquitania) | June 6 | 8 p.m. |
| DUTCH EAST INDIES: Du. pkt. (Patria) | June 4 | 6 p.m. |
| P. & O. (Narkunda) | June 5 | 6 p.m. |
| EAST AFRICA (Kenya, Uganda, Zanzibar and Tanganyika): P. & O. (Narkunda) | June 5 | 6 p.m. |
| ECUADOR: Via N.Y. (Adriatic) | May 31 | 6 p.m. |
| EGYPT, SUDAN, PALESTINE, &c.: All Mails§§ | June 7 | 6 a.m. |
| EGYPT, SUDAN, PALESTINE AND SYRIA: Fr. pkt. (Champollion) | May 31 | 6 p.m. |
| EGYPT, PALESTINE AND SYRIA: Ital. pkt. (Ausonia) | June 3 | 6 p.m. |
| Ital. pkt. (Ausonia) | June 4 | 9 a.m. |
| EGYPT (exc. Port Said) AND SUDAN: Ital. pkt. (Helouan) | June 4 | 6 p.m. |
| EGYPT (exc. Port Said): Ital. pkt. (Helouan) | June 5 | 9 a.m. |
| EGYPT, CYPRUS, SUDAN, PALESTINE, &c.: P. & O. (Narkunda) | June 5 | 6 p.m. |
| FALKLAND IS.: Via M'video (Highland Princess) | May 31 | 7.30 a.m. |
| Via M'video (Asturias) | June 5 | 8 p.m. |
| FIJI AND SAMOA: Via 'Frisco (Homeric and Sonoma) | June 4 | 2 a.m. |
| Via 'Frisco (Aquitania and Sonoma) | June 6 | 8 p.m. |
| GUIANAS (Br., Fr., and Du.): E. & F. (Carare) | May 31 | 9 a.m. |
| Fr. pkt. (Macoris) | June 2 | 6 p.m. |
| Fr. pkt. (Macoris) | June 3 | 6 p.m. |
| Du. pkt. (Crynssen) | June 7 | 7.30 a.m. |
| ICELAND AND FAROE IS.: Direct (Botnia) | June 3 | 6 p.m. |
| INDIA, ADEN, PERSIA (exc. North) (Abadan, Bushire and Mohammerah) AND SEYCHELLES: P. & O. (Narkunda) | June 5 | 6 p.m. |
| INDIA, IRAQ, PERSIA AND PERSIAN GULF: Air Mails§§ | June 7 | 6 a.m. |
| IRAQ, PERSIA (Abadan, Bushire and Mohammerah): Fr. pkt. (Champollion) | May 31 | 6 p.m. |
| P. & O. (Narkunda) | June 5 | 6 p.m. |
| JAMAICA: Via N.Y. (Adriatic) | May 31 | 6 p.m. |
| J.D.F. (Jamaica Producer) | June 2 | Noon |
| Via N.Y. (Homeric) | June 4 | 2 a.m. |
| E. & F. (Patuca) | June 6 | 7.30 a.m. |
| Via N.Y. (Aquitania) | June 6 | 8 p.m. |
| JAPAN: Via Siberia* | Daily | Noon |
| Via N.Y. (Homeric) | June 4 | 2 a.m. |
| Via N.Y. (Aquitania) | June 6 | 8 p.m. |
| MADAGASCAR: Fr. pkt. (Gen. Duchesne) | June 4 | 6 p.m. |
| MADEIRA: U.-Castle (Carnarvon Castle) | June 6 | 11.30a.m |
| MAURITIUS: Via L. Marques (Carnarvon Castle) | June 6 | 11.30a.m |
| Fr. pkt.* (Gen. Duchesne) | June 4 | 6 p.m. |
| NEWFOUNDLAND: Direct (Newfoundland) | June 5 | 8 p.m. |
| Via Canada (Emp. of Scotland) | June 7 | 2 a.m. |
| (Mag. Post) Direct (Newfoundland) | June 5 | 5.30 p.m. |
| (Mag. Post): Via Canada (Emp. of Scotland) | June 6 | 5.30 p.m. |
| NEW ZEALAND: Via Suez (Narkunda) | June 5 | 6 p.m. |
| NEW ZEALAND: Air Mails§ | June 5 | 6 p.m. |
| PERU (Iquitos): Booth (Aidan) | June 12 | 6 p.m. |
| PORTUGUESE EAST AFRICA: U.-Castle (Carnarvon Castle) | June 6 | 11.30a.m |
| SOUTH AFRICA (Port Elizabeth, East London, Durban, &c.): Air Mails*§ | June 6 | 11.30a.m |
| SOUTH AND SOUTH-WEST AFRICA (Union Provinces, Rhodesia, Nyasaland, Bechuanaland, &c.): U.-Castle (Carnarvon Castle) | June 6 | 11.30a.m |
| STRAITS SETTLEMENTS: Holt* (Dardanus) | June 3 | 6 p.m. |
| STRAITS SETTLEMENTS, SIAM, FRENCH INDO-CHINA, NORTH BORNEO, &c.: P. & O. (Narkunda and Kalyan) | June 5 | 6 p.m. |
| UNITED STATES: W. Star (Adriatic) | May 31 | 6 p.m. |
| Ger. pkt.* (Bremen) | May 31 | 6 p.m. |
| U.S.L.* (Leviathan) | June 2 | 8 p.m. |
| Fr. pkt.* (Paris) | June 3 | Noon |
| W. Star (Homeric) | June 4 | 2 a.m. |
| Cunard (Aquitania) | June 6 | 8 p.m. |
| Cunard† (Carmania) | June 7 | 2 a.m. |
| VENEZUELA: Via N.Y. (Adriatic) | May 31 | 6 p.m. |
| Fr. pkt. (Macoris) | June 2 | 6 p.m. |
| Fr. pkt. (Macoris) | June 3 | 6 p.m. |
| Du. pkt. (Crynssen) | June 7 | 7.30 a.m. |
| WEST COAST OF AFRICA: Belgian Congo (exc. Katanga) and French Middle Congo: Bel. pkt. (Thysville) | May 31 | 6 p.m. |
| Bel. pkt.† (Thysville) | June 4 | 6 p.m. |
| Fr. Equatorial Africa (Gabon), Fr. Senegal and Sudan: Fr. pkt. (Ionie) | | |
| Fr. pkt. (Brazza) | June 2 | 6 p.m. |
| Fr. Guinea: Fr. pkt. (Muirton) | June 7 | 6 p.m. |
| Fr. pkt. (Brazza) | June 2 | 6 p.m. |
| | June 7 | 6 p.m. |
| Sierra Leone, Liberia, Gold Coast, Nigeria, Ivory Coast, Dahomey, Br. Togoland, Br. Cameroons: E.D. (Accra) | June 4 | 2 a.m. |
| Br. Cameroons, Fernando Po and Spanish Guinea: Ger. pkt. (Wadai) | June 6 | 8 p.m. |
| WEST INDIES (Leeward): Via N.Y. (Adriatic) | May 31 | 6 p.m. |
| (Barbados): E. & F. (Carare) | May 31 | 9 a.m. |
| (Trinidad, &c.): E. & F. (Carare) | May 31 | 9 a.m. |
| (Trinidad, &c.): Fr. pkt. (Macoris) | June 2 | 6 p.m. |
| (Trinidad, &c.): Fr. pkt. (Macoris) | June 3 | 6 p.m. |
| (Trinidad, &c.): Du. pkt. (Crynssen) | June 7 | 7.30 a.m. |
| (Barbados): Du. pkt. (Crynssen) | June 7 | 7.30 a.m. |

* Correspondence to be forwarded by this route must be specially so addressed.

*§ Air fee is 4d. per oz. in addition to the ordinary postage.

§ Air fee is 3d per half oz. in addition to the ordinary postage.

§§ Air fees, to be prepaid by ordinary postage stamps, in addition to the ordinary postage and registration fee, if any, are as follows:—

| | | |
|---|---|---|
| To Egypt and Palestine, &c. | 2d. | per half oz. |
| „ Iraq | 3½d. | „ |
| „ Persia and India (Karachi) | 5d. | „ |
| „ India (Delhi) | 7d. | „ |

An Air Mail label should be attached.
† Letters and post-cards only.
†† Printed papers, letters and post-cards will be sent by this dispatch only when addressed accordingly.

### DISPATCHES OF PARCEL MAILS

Parcel mails will be dispatched to the destinations shown, the times given being the hours for posting at the General Post Office. **TO-DAY, 1.15 P.M.**—To Jamaica. **MONDAY, 11 A.M.**—To Gold Coast and British Togoland, Liberia, Nigeria and British Cameroons, Sierra Leone, West Indies (Barbados, Grenada, St. Lucia, Trinidad and Tobago). **6 P.M.**—To Bahamas and Bermuda, Bolivia (via U.S.A.), Chile (all parts) (via U.S.A.), Honduras Republic (via U.S.A.), Mexico (via U.S.A.), West Indies (Leeward Islands).

### INWARD MAILS DUE

Letter mails are expected from the following countries and will probably be delivered in London as shown:— **TO-DAY.**—Argentine, Uruguay, and Brazil, by ss. Zeelandia. Canada and Newfoundland, by ss. Duchess of Atholl. U.S.A., Japan, Shanghai, North China, Bahamas, British Honduras, Mexico, Central America, Leeward Islands and Windward Islands, by ss. Leviathan. Canada, Japan, Shanghai, and North China, by ss. Montrose. **MONDAY.**—Canada, Japan, Shanghai and North China, by ss. Albertic. Kenya, Uganda and Tanganyika by ss. Leconte de Lisle. Egypt, Sudan, India, Straits Settlements, Malay States, North Borneo, Philippine Islands, Sarawak, Siam, by ss. Kaisar-i-Hind. China and Japan, via Siberia. Dutch East Indies, by ss. Indrapoera. South Africa and Madeira, by ss. Edinburgh Castle. Australia and Ceylon, by ss. Orama.

### LINERS EXPECTED

The following table shows the approximate times at which, according to the latest information available, incoming liners are expected at home ports:—

TO-DAY

CARMANIA (Cunard), from New York; Plymouth, 4 p.m.
DUCHESS OF ATHOLL (C.P.R.), from Montreal; Liverpool. Passengers land 8 a.m.
ESPERANCE BAY (A. & C.L.), from Australia; Southampton, 8 a.m.
HOMERIC (W. Star), from New York; Southampton, 2 p.m.
KONINGIN DER NEDERLANDEN (N.R.M.), from Batavia; Southampton, 8 a.m.
MANDALA (B.I.), from Calcutta; Plymouth, a.m.
MONTROSE (C.P.R.), from Montreal; Tilbury.
SHROPSHIRE (Bibby), from Rangoon; London. Passengers land 8 a.m.
STATENDAM (Holl.-Am.), from New York; Plymouth, a.m.
ZEELANDIA (R.H.L.), from Buenos Aires; Southampton, 6 a.m.

TO-MORROW

ALBERTIC (W. Star), from Montreal; Liverpool, p.m.
AMERICAN FARMER (U.S.L.), from New York; London, a.m.
ANDANIA (Cunard), from Montreal; Liverpool, 10 a.m.
AURANIA (Cunard), from Montreal; Plymouth, 4 a.m.
BARRANCA (E. & F.), from Jamaica; Garston, 3 a.m.
CALIFORNIA (Anchor), from New York; Glasgow, p.m.
CITY OF CALCUTTA (Ellerman), from Calcutta; Dundee.
CITY OF TOKIO (Ellerman), from Far East; Hull.
MIAMI (E. & F.), from Honduras; Avonmouth, 11 a.m.
SAMARIA (Cunard), from New York; Liverpool.
WESTERNLAND (R. Star), from New York; Plymouth, 5 a.m.

MONDAY

ARABIC (W. Star), from New York; Liverpool.
CITY OF HALIFAX (Ellerman), from South Africa; Liverpool.
CONCORDIA (Donaldson), from Quebec; Chatham.
EDINBURGH CASTLE (U.-Castle), from South Africa; Southampton, 6 a.m.
MINNETONKA (A.T.L.), from New York; King George V. Dock, 8 a.m.

### FORTHCOMING SAILINGS

Particulars of forthcoming sailings of liners from this country will be found in the companies' announcements on page 2.

### MOVEMENTS OF LINERS

(FROM OWNERS AND LLOYD'S)

ABERDEEN AND COMMONWEALTH LINE
FORDSDALE .. Fm. Brisbane, arr. Ldn. 29th.
MORETON BAY .. Fm. Ldn., arr. Fremantle 29th.

AFRICAN
BEREBY .. For U.K., left S. Leone 27th.
NEW BRIGHTON .. Fm. N.Y., arr. S. Leone 27th.

AMERICA-LEVANT LINE
BACTRIA .. For Patras, left Naples 27th.
BENTRIA .. Fm. Bari, arr. Graz 27th.

ATLANTIC TRANSPORT
MISSISSIPPI .. Fm. N.Y., arr. Norfolk 29th.

BEN LINE
BENMACDHUI .. For U.K., left V'couver 26th.
BENNEVIS .. For U.K., left Panama 27th.

BLUE FUNNEL
AUTOMEDON .. Fm. Japan, arr. Amsterdam 29th.
DEMODOCUS .. For Japan, left Hong-kong 27th.
EURYADES .. Fm. L'pool, arr. Batavia 29th.
POLYPHEMUS .. Fm. N.Y., arr. Batavia 27th.
PRIAM .. For Ldn., left Padang 27th.

BLUE STAR
ARANDORA STAR .. Cruise, arr. Sthmtn. 30th.
STUART STAR .. For R. Plate, left Ldn. 29th.

BOOTH
BONIFACE .. Fm. Maceio, arr. Bahia 28th.
CUTHBERT .. Fm. Para, arr. N.Y. 28th.

BRITISH AND AFRICAN
CALGARY .. For W. Africa, left Quebec 29th.
DAVID LIVINGSTONE For L'pool, left Lagos 28th.
DARU .. Fm. L'pool, arr. Dakar 28th.
EBANI .. For Saltpond, left Takoradi 28th.

CANADIAN PACIFIC
EMP. OF ASIA .. For Hong-kong, left V'couver 29th.
MELITA .. For Montreal, left Glasgow 30th.
MONTCALM .. Fm. Hamburg, arr. Sthmtn. 30th.
MONTCLARE .. For Sthmtn., left Montreal 29th.
MONTROSE .. Fm. Montreal, due Havre 31st.

CLAN LINE
CLAN GRANT .. Fm. L'pool, arr. Calcutta 29th.
CLAN KEITH .. For U.K., left Tulear 28th.
CLAN MACKAY .. Fm. Hull, arr. Barry 29th.
CLAN MACKELLAR .. Fm. Malabar, arr. Ldn. 30th.
CLAN MACNAIR .. For E. Ldn., left Cape Town 29th.
CLAN MACTAVISH .. For Dunkirk, left Fremantle 29th.
CLAN MALCOLM .. For S. Africa, arr. Cape Town 29th.
CLAN MATHESON .. Fm. Chittagong, arr. Suez 29th.
CLAN MORRISON .. Fm. Dunkirk, arr. R'dam 29th.

CUNARD AND ASSOCIATED LINES
*CUNARD*
BERENGARIA .. Fm. Sthmtn., arr. N.Y. 30th.
CARINTHIA .. For Ldn., left N.Y. 30th.
*ANCHOR-DONALDSON*
ATHENIA .. For L'pool, left Montreal 30th.
*COMMONWEALTH AND DOMINION*
PORT ADELAIDE .. Fm. Tees, arr. Gisborne 29th.
PORT DUNEDIN .. Fm. Ldn., arr. Sydney 30th.
PORT HUON .. Fm. Clyde, arr. Dunedin 30th.

ELDERS AND FYFFES
CORRALES .. For Kingston, left Mersey 29th.
ZENT .. For S. Marta, left R'dam 29th.

ELLERMAN AND BUCKNALL
CITY OF CANBERRA Fm. Adelaide, arr. Hull 30th.
CITY OF CARLISLE.. Fm. Rangoon, arr. Suez 29th.
CITY OF KHARTOUM For N.Y., left Baltimore 29th.

ELLERMAN'S CITY AND HALL
CITY OF VALENCIA Left E. Ldn. 30th.
CITY OF YORK .. For L'pool, left Barcelona 29th.

FURNESS LINE
BARONESA .. For Ldn., left M'video 29th.

GLEN
GLENBEG .. For U.K., left Colombo 29th.
GLENOGLE .. For Vladivostock, left Moji 30th.
GLENSHIEL.. For Antwerp, arr. Middlesbro' 30th.

HARRISON
DRAMATIST .. Left St. Lucia 29th.
SCHOLAR .. Left Trinidad 29th.

HENDERSON
HENZADA .. Fm. Rangoon, arr. Clyde 29th.
MARTABAN .. Fm. Rangoon, arr. Kalmar 30th.
SAGAING .. For L'pool, left Pt. Said 30th.

HOULDER
GAMBIA RIVER .. Fm. Swansea, arr. B. Aires 29th.

LAMPORT AND HOLT
HERSCHEL .. For L'pool, left Rio Janeiro 28th.
NEWTON .. Fm. L'pool, arr. Bahia 29th.
VANDYCK .. For R. Plate, left Santos 28th.

LEYLAND
DARIAN .. For Cartagena, left Pto. Colombia 28th.
DELILIAN .. For Baltimore, left Charleston 29th.
MERCIAN .. For Pto. Colombia, left Cartagena 29th.
NORWEGIAN .. For Nanchital, left Tampico 29th.

LLOYD SABAUDO
CONTE BIANCAMANO For N.Y., left Genoa 30th.

MANCHESTER LINERS
MCHSTR. DIVISION.. Fm. Mchstr., arr. Montreal 28th.

NEDERLAND ROYAL MAIL
MAPIA .. Fm. Sourabaya, arr. Singapore 30th.
POELAU LAUT .. Fm. Batavia, arr. Suez 30th.
PRINS DER NEDERLANDEN .. For Amsterdam, left Singapore 30th.

NIPPON YUSEN KAISHA
AKI MARU .. For Thursday Is., left Brisbane 30th.
DURBAN MARU .. Fm. L'pool., arr. Nagasaki 30th.
HARUNA MARU .. Fm. Ldn., arr. Pt. Said 30th.
MISHIMA MARU .. Fm. Vancouver, arr. Yokohama 29th.
SIBERIA MARU .. For Hong-kong, left Victoria 28th.
TAIYO MARU .. Fm. Hong-kong, arr. Honolulu 29th.
TENYO MARU .. Fm. 'Frisco, arr. Hong-kong 28th.
TOTTORI MARU .. Fm. Karachi, arr. Kobe 29th.
WAKASA MARU .. For B. Aires, left Kobe 29th.

NORDDEUTSCHER LLOYD
ALLER .. For Bremen, left Yokohama 29th.
ALSTER .. For Hankow, left Shanghai 29th.
DRESDEN .. For Bremen, left N.Y. 29th.
ISAR .. Fm. Dairen, arr. Singapore 30th.
PORTA .. Fm. Bremen, arr. Rio Janeiro 29th.
WERRA .. Fm. B. Aires, arr. M'video. 28th.
WITELL .. Fm. Rotterdam, arr. Sabang 29th.

ORIENT
ORFORD .. Fm. Med., arr. Sthmtn. 30th.
OTRANTO .. For Med. Cruise, arr. Tangiers 29th.

PACIFIC STEAM
ARANA .. For Cartagena, left N.Y. 29th.
LAGARTO .. Fm. Valparaiso, arr. Hull 29th.
ORDUNA .. For Havana, left Cristobal 29th.

P. & O. AND ASSOCIATED LINES
*PENINSULAR AND ORIENTAL*
CATHAY .. Fm. Sydney, arr. Ldn. 29th.
COMORIN .. Fm. Ldn., arr. Bombay 30th.
KALYAN .. Fm. Ldn., arr. Sthmtn. 30th.
KARMALA .. For Yokohama, left Penang 29th.
KHYBER .. Fm. Yokohama, arr. Hong-kong 30th.
MANTUA .. For Ldn., left Singapore 30th.
RAJPUTANA .. Fm. Yokohama, arr. Ldn. 30th.
RAWALPINDI .. Fm. Med. Cruise, left Algiers 29th.
RAZMAK .. Fm. Ldn., arr. M'seilles 29th.
*BRITISH INDIA*
MALDA .. For Ldn., left M'seilles 29th.
MANORA .. Fm. R'dam, arr. Colombo 29th.
MASULA .. Fm. Bombay, arr. Suez 29th.
MERKARA .. For U.K., left Madras 29th.
TALAMBA .. For Calcutta, left Kobe 29th.
*NEW ZEALAND SHIPPING*
RANGITIKI .. Fm. Auckland, arr. Ldn. 30th.
*UNION OF NEW ZEALAND*
NIAGARA .. For Vancouver, left Sydney 29th.
WAKIAWA .. Fm. Vancouver, arr. Melbourne 30th.

PRINCE
IMPERIAL PRINCE For Shanghai, left Kobe 29th.
JAPANESE PRINCE.. Fm. Boston, arr. N.Y. 28th.
WESTERN PRINCE.. For Trinidad, left Rio Janeiro 28th.

ROYAL MAIL STEAM PACKET
ALMANZORA .. For Sthmtn., left Pernambuco 29th.
CARNARVONSHIRE .. For U.K., left Suez 29th.
DESEADO .. For R. Plate, left Santos 29th.
PEMBROKESHIRE .. For U.K., left Tsingtau 29th.

SILVER LINE
SILVERBELLE .. For Soerabaya, left Davao 29th.
SILVERCEDAR .. For L. Angeles, left 'Frisco 28th.

UNION-CASTLE
LLANGIBBY CASTLE For E. Africa, left M'seilles 29th.
WALMER CASTLE .. For Sthmtn., left Pt. Natal 29th.

WHITE STAR
ARABIC .. .. Fm. N.Y., due Queenstown 1st.
MEGANTIC .. .. For Montreal, left Gravesend 30th.

YEOWARD LINE
AGUILA .. .. Fm. L'pool, arr. Lisbon 28th.
ARDEOLA .. .. Fm. L'pool, left L. Palmas 29th.

## MARINE INSURANCE

### THE ATHELREGENT FLOATED

News received yesterday showed that the British motor-vessel Athelregent, ashore at Los Roques, had been floated. She went ashore on Wednesday, and 5 per cent. was quoted for reinsurance. The Athelregent, a vessel of 8,881 tons, owned by the United Molasses Company, was built this year.

News from Lloyd's agents at Port Said showed that a fire had broken out in the Dutch steamer Vechtdijk, and that she had put back to Port Said. It was stated the fire was confined to No. 4 hold, and that the cargo affected comprises copra, oilcake, jute, gunnies, and cotton. The Vechtdijk, a vessel of 6,869 tons, owned by the Holland-Amerika Line, was built in 1920. At the time of the casualty she was bound from Calcutta for Hamburg.

### REINSURANCE RATES

The following reinsurance rates are now being quoted in the London market:—

| Vessel | Voyage and Casualty | Guineas per cent. |
|---|---|---|
| CITY OF HONOLULU | Resting on harbour bottom at Honolulu, having been on fire | 20 |

## LATEST SHIPPING NEWS

(FROM OWNERS AND LLOYD'S)

ALBERTIC .. Fm. Montreal, due Glasgow 1st.
AMERICAN MERCHANT For Ldn., left N.Y. 29th.
ANDANIA .. Fm. Montreal, due Greenock and Belfast 31st.
ARABIC .. Fm. N.Y., due Queenstown 1st.
ARMADALE CASTLE For Table B., left Sthmtn. 30th.
AUDITOR .. For Demerara, left Mersey 30th.
AUSONIA .. For Montreal, left Gravesend 30th.
BRANKSOME HALL For Bombay, left Antwerp 29th.
CARMANIA .. Fm. N.Y., due Queenstown 31st.
CITY OF BARCELONA For Karachi, left Pt Said 25th.
CITY OF CHRISTCHURCH .. Fm. Baltimore, arr. Madras 29th.
CITY OF CORINTH Left Yokohama 29th.
CITY OF DURHAM .. Left N.Y. 28th.
CITY OF EASTBOURNE For Ldn., left Pt. Said 29th.
CITY OF FLORENCE For Ldn., left Aden 30th.
CITY OF JOHANNESBURG.. Fm. Mauritius, arr. Colombo 29th.
CITY OF LINCOLN .. Fm. Sourabaya, left Samarang 30th.
CITY OF MADRAS .. For Yokohama, left Penang 30th.
CITY OF MELBOURNE For Boston, left Pt. Sudan 29th.
CITY OF NORWICH.. Fm. Manila, arr. Singapore 30th.
CITY OF OSAKA .. Fm. Lyttelton, arr. Dunedin 29th.
CITY OF SALFORD .. For Bombay, left Mchstr. 29th.
DAKOTIAN .. Fm. Boston, arr. Mchstr. 30th.
DAYTONIAN .. For Boston, left Mchstr. 29th.
DE GRASSE.. For Havre, left Plymouth 30th.
DORIC .. For Montreal, left L'pool 30th.
DUCHESS OF ATHOLL Fm. Montreal, arr. Clyde 30th.
DUCHESS OF YORK For Montreal, left Mersey 30th.
EBRO .. Fm. V'paraiso, arr. Panama 29th.
EURIPIDES .. For Australia, left Teneriffe 28th.
EUROPA .. For Bremen, left N.Y. 30th.
GAMBHIRA .. Arr. Bombay 30th.
GREGALIA .. Fm. Pacific Cst., arr. Ldn. 29th.
KAISAR-I-HIND Fm. Bombay, arr. Malta 30th.
KAMO MARU .. For Yokohama, left Gravesend 30th.
KAZEMBE .. Fm. Ldn., arr. Pt. Natal 29th.
LETITIA .. For Montreal, left Clyde 30th.
LEVIATHAN .. Fm. N.Y., arr. Sthmtn. 30th.
LOS ANGELES .. Fm. Vancouver, arr. Portland, Ore., 25th.
MCHSTR. PRODUCER For Montreal, left Mchstr. 30th.
MARYLAND.. .. Fm. N.Y., arr. Ldn. 30th.
MISSOURI .. For N.Y., left Plymouth 29th.
MONTCALM .. For Montreal, left Sthmtn. 30th.
NARKUNDA .. For Brisbane, left Gravesend 30th.
NEVADA .. For Havre, left Houston 29th.
PARIS .. For Havre, left Plymouth 30th.
PARTHENIA .. For 'Frisco, left Portland 28th.
PORT AUCKLAND For Ldn., left M'video 29th.
SHROPSHIRE .. For Ldn., left Plymouth 30th.
TUSCANIA .. For N.Y., left Gravesend 30th.
UMZUMBI .. For Pt. Natal, left L. Marques 30th.
VARDULIA .. Fm. Swansea, arr. Botwood 28th.
VICEROY OF INDIA For M'd'ranean, left Gravesend 30th.
WASGENWALD For San Antonio, left Buenaventura 24th.

## CASUALTY REPORTS

(FROM LLOYD'S)

ERVIKEN.—Singapore, May 30.—Norwegian s. Erviken, before reported, arrived here to-day.

KYOKKOH MARU.—Sydney, May 30.—Japanese s. Kyokkoh Maru, before reported, arrived safely in port in tow of tug(s).

TAIHOKU MARU.—Nagasaki, May 30.—Japanese s. Taihoku Maru reported badly ashore off South Coast, Korea. Kobe, May 30.—Japanese s. Taihoku Maru, before reported, stranded and sank in Chanjiku Channel, Korea. Little hope of salvage.

## FREIGHT MARKETS

On the BALTIC SHIPPING EXCHANGE yesterday a marked improvement was recorded in the value of handy-size tonnage in the River Plate homeward market, and shippers conceded from 12s. up to 12s. 4½d., basis San Lorenzo to U.K./Cont., early June. The forward market, however, remained more or less neglected. In other directions grain was poorly represented, the Danube, Black Sea, and Indian markets being bare of orders, while the North American section was out of commission owing to the holiday in the United States. Rates in the last named, however, were nominally easier on the excessive quantity of tonnage pressing for employment. West Australia repeated 26s. 3d. for June shipment to home ports, and a couple of steamers were chartered for coal from Durban to Eastern depôts at around recent indications.

Fixtures included the following:—West Australia.—Treverbyn, 6,600 tons, 10 per cent., Mediterranean/U.K./Cont., 26s. 3d., mid-June. Bahia Blanca.—Scheldelijn, 8,100 tons, 10 per cent., Antwerp or Rotterdam, 9s. 3d., with options, early June. San Lorenzo.—Bellfield, 6,400 tons, 10 per cent., U.K./Cont., 12s. with options, June; Monkswood, 5,600 tons, 10 per cent., U.K./Cont., 12s. 4½d., prompt. Durban.—Dortmund, 5,800 tons, 10 per cent., Java, 9s. 3d., coal, July. Rotterdam.—Steamer, 8,300 tons maximum, Santos, 14s. 6d., early June.

## AIRCRAFT MOVEMENTS

IMPERIAL AIRWAYS
CITY OF BAGDAD .. Fm. Rutbah, arr. Cairo 30th.
CITY OF CAIRO .. Fm. Jask, arr. Karachi 30th.

## WOOL

LONDON, May 30.—The third series of Colonial wool auctions for the current year closed to-day with offerings covering 7,000 bales, which were largely secured for the Continent at prices fully on a par with the recent level.

During the series, which occupied 14 selling days, it is estimated that 112,000 bales were sold, of which Continental buyers are credited with having secured about 69,000 bales, the home trade, principally Yorkshire, purchasing 41,000 bales, and America about 2,000 bales. About 48,500 bales held over include 42,500 bales which were not offered.

At the opening sale on May 13 there was active general competition, and values of merino wool compared with the March-April series advanced 7½ to 10 per cent., a similar improvement being also established for New Zealand crossbreds, with slipe grades exceptionally 5 to 7½ per cent. dearer. As the sales progressed, excellent selections of both merino and crossbred were submitted, which brought increasing competition from all sections of the trade, and prices subsequently showed a further general rise of 5 per cent. and in some instances this advance was exceeded. Continental buying was a prominent feature, especially in the Australian merino and South American crossbred clips, and despite the continued unsettlement of the wages dispute, Yorkshire and other home buyers operated freely throughout, particularly among the New Zealand crossbred offerings in all three grades of greasy, slipe, and scoured.

The intermediate improvement in values was firmly maintained to the close, except in the case of fine half-bred slipe lambs, which are quoted not more than 5 per cent. above last sales, while blanket sorts are fully 10 per cent. dearer; greasy crossbred of fine growth, both New Zealand and South American are 10 per cent. and medium to lower grades 10 to 15 per cent. higher. Australian merinos show a rise of 10 to 15 per cent., and Cape descriptions an advance of 7½ to 10 per cent. The top price of 33d. was paid during the series for "Glen Valley" also "W & Co/Lerida" scoured merino from Queensland, the finest of the greasy merino "O/O O" from Tasmania realizing 30d. Among New Zealand crossbreds, the best scoured halfbred combing marked "Irishman/Creek" sold at 25d., and greasy halfbred qualities from the N.Z. and A. Land Company's "Hakataramea" clip at 14¾d., and "C F M/Pareora" halfbred slipe lambs at 16½d. The best Cape greasy combing "Cavallo" realized 13¾d., and "M H M" scoured super combing 27d.

The catalogues to-day were made up of 154 bales from Sydney; 217 Queensland; 350 Victorian; 301 South and 947 West Australian; 1,612 New Zealand; and 3,467 bales from Punta Arenas and Patagonia. The next series of these auctions has been fixed for July 8.

## EGGS

LONDON, May 30.—The Smithfield Market official report contains the following quotations for eggs:—(Per 120) English, ordinary packing, grade 1, 11s. 9d. to 12s. 6d.; grade 2, 9s. 9d. to 10s. 3d.; Belgian, 15½lb., 10s. 3d. to 10s. 6d.; Danish, 18lb., 12s. 6d. to 13s.; 15½lb., 10s. 9d. to 11s. 3d.; Dutch, 18lb., all brown, 13s. to 13s. 3d.; 16/16½lb., all brown, 11s. 9d.; 16lb., mixed, 10s. 3d. to 10s. 6d.; duck, 10s. to 10s. 3d.; French, 16lb., brown, 11s. 3d. to 11s. 9d.; 17lb., brown, 11s. 6d. to 12s.

Central official agents' prices for large quantities of eggs on the London Egg Exchange to-day were:—Special weight, 14s. to 14s. 3d.; standard weight, 11s. 9d. to 12s. 3d.; medium weight, 10s. 3d. to 10s. 9d.; pullet weight, 8s. 9d. to 9s. 6d.

## HOPS

LONDON, May 30.—A quiet demand continues for the lower grades of the English hops. The market is fully maintained. Foreign markets are all quiet except for the best qualities, which are in very small compass.

## BRAZILIAN MARKETS

RIO DE JANEIRO, May 29.—EXCHANGE on London declined 1-128d. to 5 115-128d. The COFFEE market closed firm, with No. 7 N.Y. standard 150 reis higher at 14$100. Receipts totalled 9,000 bags, making 2,771,000 bags for the season to date, against 2,784,000 bags for the same period last season. Clearances were 8,000 bags to the U.S., 3,000 bags to Europe, and 1,000 bags elsewhere. The stock is estimated at 324,000 bags, against 356,000 bags a year ago. At SANTOS the market was closed and will remain closed to-morrow. Receipts amounted to 32,000 bags, which makes 8,940,000 bags so far this season, against 8,079,000 bags a year ago. Clearances were 9,000 bags to the U.S., 12,000 bags to Europe, and 3,000 bags elsewhere. The stock is estimated at 1,148,000 bags, against 1,130,000 bags a year ago.

## FROM THE LONDON GAZETTE

### FRIDAY, MAY 30

PARTNERSHIPS DISSOLVED

F. H. FAREY, M. LANCASTER, W. REACHER, M. W. H. LANCASTER, and B. COLLETT, chartered accountants, 46, Basinghall-street, London, under the style of THORNE LANCASTER, FAREY, REACHER and COLLETT (Thorne Lancaster and Co.); so far as regards F. H. Farey.

H. J. THOMPSON and A. E. FOX, cycle, wireless, and gramophone agents, 14, London-road, and 75, High-street, Sevenoaks, under the style of THOMPSON and FOX.

A. B. CHAPMAN, C. B. CHAPMAN, and A. B. CHAPMAN (junior), at 40, High-pavement, Nottingham, under the style of A. B. CHAPMAN and SONS.

H. HYDE and A. VANSTONE, wholesale fruit and vegetable merchants, under the style of THOMAS HYDE and SON, at Smithfield Market, Birmingham.

T. BOTTOMLEY and P. B. NEWTON, wool and waste merchants, at Fenton-road Works, Halifax, under the style of T. BOTTOMLEY and Co.

SIR EDWARD P. STRACEY, E. WELTON, J. W. STRANGE, E. P. ANDREAE, E. S. A. SPERLING, H. FRAPWELL, and A. H. FIDDLER, merchant bankers, at Basildon House, Moorgate, E.C., under the style of SPERLING and CO.; so far as regards Sir Edward P. Stracey, E. Welton, J. W. Strange, E. P. Andreae, and E. S. A. Sperling.

A. BAILEY and R. MONKHOUSE, motor-car proprietors, repairers, hirers, vendors of petrol and oil, under the style of BAILEY and MONKHOUSE, at the Barnes Park Garage, Durham-road, Sunderland.

G. S. KINGSTON and H. A. KINGSTON, auctioneers and valuers, at Hall-place Chambers, Spalding, under the style of S. and G. KINGSTON.

HELEN M. PEECH and EDITH A. LORAM, proprietors of a paying guest house, at Sutton-place, Sutton-at-Hone, Kent, under the style of PEECH and LORAM.

H. J. DECKER and A. S. MESSICK, cotton brokers, 19, Old Hall-street, Liverpool, under the style of DECKER and MESSICK.

H. W. WITCOMBE and G. J. WITCOMBE, at Maidstone, under the style of G. WHITCOMBE and SON.

R. BROWN and C. P. BROWN, farmers, at Park Farm, Steppingley, Beds.

L. DAY and F. K. GREEN, schoolmasters, at the Collegiate School, Reading.

MABEL G. DAVIS and BERYL DAVIDSON, 11, Petersham-road, Richmond, under the style of "YE GIFTE SHOPPE."

KATHLEEN C. O. BUXTON and MABEL GOODBROOK, under the style of "PHILLIPPE," at 23, Brook-street, W.1, wholesale gown and dressmakers.

WALTER HORSFALL, A. HORSFALL, and WILLIAM HORSFALL, coach proprietors and job masters, 1, Disraeli-place, Dewsbury-road, Leeds, under the style of GEORGE HORSFALL and SONS; so far as regards Walter Horsfall.

A. S. J. BRIDGMAN, A. E. STOWE, and G. BOWDEN, under the style of "NORTH OF ENGLAND ADVERTISING AGENCY," at 6, Rutherford-street, Newcastle-upon-Tyne; so far as regards A. S. J. Bridgman.

J. K. MACKENZIE and W. B. PATTRICK, marble merchants, at Victoria Wharf, Church-place, Kensal Green, W.10, under the style of the P. M. MARBLE COMPANY.

E. H. LANE and H. LIDINGTON, auctioneers, surveyors, and land agents, 10, Carlos-place, Grosvenor-square, London, W.1, under the style of LANE SAVILLE and Co.

A. E. ARUNDALE and A. WAITE, cycle and wireless dealers, 146, Town-street, Bramley, Leeds, and High-street, Upton, near Pontefract, under the style of "The TREBLA SERVICE COMPANY."

### THE BANKRUPTCY ACTS, 1914 AND 1926

RECEIVING ORDERS

IN LONDON

Godber, S., Market-place, Eastwood, Nottingham, carpenter and joiner, and lately carrying on business as a butcher.

Lewis, A., 25, Clifton-gardens, Tottenham, leather merchant.

Lochner, C. C. F., 44, Kensington-square, London, and carrying on business at 1-4, Broad-street-place, E.C., as Frank Lochner and Co., East India merchants.

Mortimore, E. A. (sued as E. A. Mortimore), 42a, Courtfield-gardens, Earl's Court, company director.

IN THE COUNTRY

Faulkner, P. H., residing at "Crescent Cottage," High-street, Amersham, Bucks, salesman, formerly carrying on business at the same address as a wholesale grocers sundriesman. Court—Aylesbury.

Williams, F., 62, Desborough-road, High Wycombe, chair manufacturer. Court—Aylesbury.

Atack, H. A., residing and carrying on business at 442, Borough-road, Birkenhead, electrician and dealer in wireless accessories. Court—Birkenhead.

Dransfield, A., residing at Eversley House, Bromford-lane, Erdington, near Birmingham, works manager, lately residing at "The Views," Darton, near Barnsley, Yorks. Court—Birmingham.

Parker, R. K., residing at "Ohio," Bredon's Norton, and carrying on business at 80, New-street, Birmingham, teacher of singing. Court—Birmingham.

Higham, R., 90, Deane-road, Bolton, lately residing and carrying on business at 15 and 17, Winter Hey-lane and Wright-street, Horwich, painter, decorator, and draper. Court—Bolton.

Bland, L., 20, Park-avenue, Great Horton, Bradford, and lately carrying on business at Shay-lane, Ovenden, Halifax, Yorks, contractor. Court—Bradford.

Gaunt, J. H., 94, Folkestone-street, Bradford Moor, Bradford, and carrying on business at 119, Bridge-street, Bradford, under the style of "Joe Gaunt," general dealer. Court—Bradford.

Williamson, F., residing and carrying on business at 8, Coach-street, Skipton, Yorkshire, butcher. Court—Bradford.

Bowen, Hannah, residing at 33, Victoria-street, Caerau, near Maesteg, Glamorgan (the wife of A. E. Bowen), and formerly carrying on business at 17, George-street, Caerau, near Maesteg, as a greengrocer and general dealer. Court—Bridgend.

Williams, H. C., The Green Man Hotel, Ringmer, Sussex, hotel proprietor. Court—Brighton and Lewes (at Brighton).

Salvidge, R. N., Bishport Farm, Bishopsworth, Somerset, farm labourer. Court—Bristol.

Cornfoot, H. W., Prospect Lodge, Prospect-place, Canterbury, and carrying on business at The Star Garage, Dover-street, Canterbury, motor engineer and haulage contractor. Court—Canterbury.

Herbert, W., Avenue House, Arterial-road, Laindon, Essex, builder. Court—Chelmsford.

Casse, A., Ashcroft, Hurst Green, Oxted, and carrying on business at Station-road West, Oxted, architect and surveyor. Court—Croydon.

Smith, W., 12, Blenheim-road, Penge, greengrocer. Court—Croydon.

Marshall, J., Portland-road, Selston, Notts, grocer. Court—Derby and Long Eaton.

Pepper, E. C., 2, Princes-road, Cleethorpes, late of Fish Docks, Great Grimsby, fish buyer, late fish merchant. Court—Great Grimsby.

Reynolds, H. M., 4, Helix-gardens, Brixton, lately the "Rookery," Eye, Suffolk, retired bank manager. Court—Ipswich.

Lane, H. W., residing and carrying on business at Red House Farm, Kingerby, near Market Rasen, Lincs, lately residing and carrying on business at Dereham-road, Watton, Norfolk, haulage contractor. Court—King's Lynn.

Tuton, G. W., residing at 102, The Quadrant, Cottingham-road, and carrying on business under the style of "Tutons," at 15A, Carr-lane, and 2, Wright-street, Kingston-upon-Hull, confectioner and tobacconist. Court—Kingston-upon-Hull.

Tomalin, E., residing at 10, Woodland Park-road, Headingley, Leeds, and carrying on business at 34, Boar-lane, Leeds, gentlemen's outfitter. Court—Leeds.

Bevan, W., Emlyn House, Abercanaid, Merthyr Tydfil, collier, formerly residing and carrying on business at the Colliers' Arms, Abercanaid, as a licensed victualler. Court—Merthyr Tydfil.

Fox, R., St. James Green, Thirsk, poulterer and fruiterer. Court—Northallerton.

Dennis, T. H., residing at 178, Denman-street, and carrying on business at 176, 178, and 195, Denman-street, Nottingham, painter and decorator, electrician, and haulage contractor. Court—Nottingham.

Spencer, E., 85, Bobbers Mill-road, and carrying on business at 23, Lenton-street, and lately carrying on business at 16, Archer-street, Hyson Green, Nottingham, cane furniture maker, lately garage proprietor. Court—Nottingham.

Steeples, J. P., residing and trading at New Brinsley, Nottinghamshire, butcher. Court—Nottingham.

Hanson, T. S., residing and carrying on business at 26, Nether Hall-road, Doncaster, electrical contractor. Court—Sheffield.

Jowsey, Florence M. (married woman), residing at 277, Abbeydale-road, Sheffield, lately residing at Derwent Villa, Gindleford, and carrying on business at 143, West-street, and 116, Devonshire-street, Sheffield, confectioner. Court—Sheffield.

Cox, J., 2, Victory-parade, Southend-on-Sea, lately carrying on business as a baker and corn dealer, at the Debden Green Bakery and Corn Stores, Debden Green, near Saffron Walden. Court—Southend.

Antoniazzi, P., residing and carrying on business at 3, Bridge-street, Pontardulais, Glamorgan, tobacco dealer. Court—Swansea.

Rowe, T. H., Polwhele Poultry Farm, Trevemper Bridge, Newquay, commercial poultry breeder. Court—Truro and Falmouth.

Pennington, W., 129, Bolton-road, Ashton-in-Makerfield, Lancs, carrying on business at 11, Market-place, Ashton-in-Makerfield, butcher. Court—Wigan.

Simpson, N., The Bungalow, "Hawthornedon," Acaster-lane, Copmanthorpe, Yorkshire, joiner and coal dealer. Court—York.

## GREEK LOAN ASSIGNED REVENUES

The following figures, showing the revenue receipts assigned as security for the Greek Government loans for the first quarter of 1930, are to hand from Athens:—

| — | Amount | Decrease |
|---|---|---|
| | Dr. | Dr. |
| New revenues | 145,704,718 | 52,209,366 |
| Old revenues | 730,816,135 | 49,742,465 |

Upon the basis of the above receipts and the relative security rights of the various loans, the following figures show the approximate security available for the first quarter of 1930:—

| — | Security available | Service of loan requires | Number of times covered |
|---|---|---|---|
| | £ | £ | |
| 7% Refugee, 1924 | 1,666,486 | 230,625 | 7.21 |
| 6% Stabilization, 1928 | 1,284,400 | 171,163 | 7.50 |
| *6% Public Works, 1928 | 1,056,465 | 66,430 | 15.90 |
| 8% Exch. Ref. Ind., 1926-28; 6% Exch. Ref. Ind., 1928 | 691,100 | 264,800 | 2.61 |

* £4,000,000 at present issued. A further £18,000,000 can be issued ranking pari passu. The service of the whole £22,000,000, assuming the balance issued upon the same basis as the existing £4,000,000, would then be covered 2.89 times.

## HAMBURG COFFEE MARKET

HAMBURG, May 30.—The opening was steady at ½ decline for July and ¼ for the other positions. The tone at the close was firm, with July unchanged, and other months ¼ higher on the day. Quotations (Reichsmarks per 50 kilos):—July, 40½ (previous, 40½); Sept., 38½ (38¼); Dec., 37¼ (37); and March, 36¼ (36). Wednesday's sales amounted to 2,000 bags.

*Reports of proceedings under the heading "Company Meetings" are inserted as advertisements, but care is taken to ensure that they are trustworthy.*

# GARROD, TURNER & SON,

LAND AGENTS and AUCTIONEERS, 1, OLD BUTTER MARKET, IPSWICH.

## SUFFOLK.

"COPDOCK LODGE."

Four miles from Ipswich, 14 from Colchester.

A very attractive old-fashioned RESIDENCE, having lounge hall, three reception, nine bed rooms; electric light, &c. Garage and stabling.

BEAUTIFUL PLEASURE GROUNDS

with Italian garden, four rock gardens, tennis lawn and ornamental trees; walled kitchen garden, orchard and paddock, with area of 2¾ ACRES.

With Possession.

Solicitors, Messrs. Adams and Croft, 13, Princess-square, Plymouth.

"THE OLD VICARAGE," ASHBOCKING.

NINE MILES FROM IPSWICH.

An old-fashioned COUNTRY RESIDENCE, in a secluded position, having three reception, nine bed rooms, two bath rooms, and well-timbered grounds. WITH POSSESSION. Solicitors.—Messrs. Kimber, Bull and Co., 6, Old Jewry, London, E.C.2. Land Agents.—Messrs. NORBURY-SMITH and Co., 8, Conduit-street, Regent-street, London, W.1.

"SWANLEY COTTAGE," SNAPE.

FIVE MILES FROM ALDEBURGH.

A moderate-size COTTAGE RESIDENCE, having three reception, six bed rooms and bath room, also a Studio. A Cottage and beautiful grounds of SIX ACRES. WITH POSSESSION. Solicitors.—Messrs. Southwell and Fry, Saxmundham.

The above COUNTRY RESIDENCES will be offered For SALE, by AUCTION at Ipswich on TUESDAY, 10th JUNE, 1930. Full particulars of the Auctioneers, Ipswich.


## DRAWING OF BONDS

THE RHYMNEY IRON COMPANY, Limited. FIVE PER CENT. MORTGAGE DEBENTURES. Notice is hereby given that in conformity with the conditions upon which the above Debentures were issued the THIRTY-SECOND ANNUAL DRAWING for the REDEMPTION of DEBENTURES of the nominal value of £4,000 will be held at the Company's Offices, 1, Great Tower-street, London, E.C.3, on Thursday, 12th June, 1930, at 2.30 p.m.

The Debentures then drawn will be repayable on 31st December next.

By Order of the Board.
ALFRED READ, Secretary.

1, Great Tower-street, E.C.3.

HOKKAIDO COLONIZATION BANK Ltd.—FIVE per CENT. DEBENTURES, EIGHTH SERIES (MARK "H").

Notice is hereby given that the undermentioned BONDS have been DRAWN in Japan for redemption at par on the 30th June, 1930:—

20 BONDS of YEN 1,000.

275, 313, 453, 524, 649, 795, 907, 1044, 1070, 1089, 1194, 1397, 1522, 1609, 1806, 1815, 1958, 1991/2, 2006.

20 BONDS of YEN 500.

128/40, 269/70, 348/9, 487/8, 613/4, 879/80, 1299/300, 1391/2, 1733/4, 1949/50.

200 BONDS of YEN 100.

758/67, 2422/31, 8137/46, 11067/76, 12959/68, 13941/3, 13948/50, 14601/10, 14791/800, 16761/70, 17344/50, 18281/90, 18301/10, 18478/9, 18491/10, 19631/40, 20831/40, 21731/5, 21815, 21890/8, 21941/5, 23650, 24579/88, 24622, 24639/40, 24642/8, 24663/4, 24801/8, 25074, 25176/83.

All interest will cease after the date fixed for the repayment, and the Drawn Bonds, with the unmatured coupons attached, will be payable at the Hokkaido Colonization Bank, Ltd., and Branches, and in London at the Yokohama Specie Bank, Ltd., 7, Bishopsgate, London, E.C.2.

For the YOKOHAMA SPECIE BANK, Limited,
D. NOHARA, Manager.

23rd May, 1930.

## TRANSFER BOOKS

COUNTY COUNCIL of FIFE.—Four per Cent. Redeemable Stock, 1940/1974. Notice is hereby given that the Transfer Books of the above Stock will be Closed from 15th June, 1930, till 30th June, 1930, both days inclusive, for preparation of half-yearly Dividend Warrants.—J. M. MITCHELL, Registrar, Cupar, 23rd May, 1930.

CITY of LEEDS.
Notice is hereby given that the BOOKS for the REGISTRATION of TRANSFERS of LEEDS CORPORATION STOCKS will be CLOSED from the 16th to 30th of June, both inclusive, preparatory to the payment of the half-yearly interest.

By Order,
THOS. THORNTON, Town Clerk.

CLOSING OF REGISTER OF MEMBERS.
THE GENERAL ELECTRIC COMPANY, Ltd.
Notice is hereby given that the TRANSFER BOOKS and REGISTER of MEMBERS of the Company's 6½ per Cent. "A" and 7½ per Cent. "B" Cumulative Preference Shares will be CLOSED from the 2nd June to the 16th June, 1930, both days inclusive, for the purpose of preparing Dividend Warrants for the six months ended the 31st March, 1930, payable on the 30th June, 1930.

By Order of the Board.
LESLIE C. GAMAGE, Secretary.

Company's Office, Magnet House, Kingsway, London, W.C.2.

TURNER and NEWALL, Limited.
Notice is hereby given that the TRANSFER BOOKS of the Ordinary and Preference Shares of this Company will be CLOSED from the 2nd June to the 14th June, 1930, both days inclusive.

By Order of the Board.
W. W. F. SHEPHERD, F. G. BROOK, } Joint Secretaries.

[illegible], Rochdale, 29th May, 1930.

## DECLARATION OF DIVIDENDS

THE GREAT NORTHERN TELEGRAPH COMPANY Limited of DENMARK.
The FINAL DIVIDEND and BONUS for 1929, viz., [illegible] per £10 share (less tax), is now PAYABLE at the Company's Bankers, Messrs. Hambros Bank Ltd., 41, Bishopsgate, London, E.C.2, against dividend coupon No. [illegible]

## MISCELLANEOUS FINANCIAL

PORTUGUESE GOVERNMENT BONDS.
With reference to the notice which appeared in "The Times" of the 27th instant, the Junta do Credito Publico, Lisbon, wish it to be understood that the dispositions therein referred to relative to abandonment in favour of the Portuguese Government are not applicable to Bearer Bonds and that the Decree of the 28th April last does not modify the present position of Bonds of the Portuguese External Debt.

## PUBLIC NOTICES

EPSOM COLLEGE, established in 1855 as a Public School with a Royal Medical Foundation.
Notice is hereby given that the ANNUAL GENERAL MEETING of Governors will be held at the Office, 49, Bedford-square, W.C., on Friday, June 27th, at 4 p.m., when the result of the voting for Pensioners and Foundation Scholars will be announced.

In accordance with the provisions of the Acts of Parliament, two members of the Council will retire at this meeting. It will be proposed that the following be re-elected for a further period of three years:—Dr. Charles Buttar, Mr. J. S. Colman, Dr. Raymond Crawfurd, Sir Henry Dixon Kimber, Bart., Dr. Henry Robinson, J.P., Sir Squire Sprigge, M.D., Dr. Septimus Sunderland, Mr. P. Leslie Waterhouse, and Mr. George E. Waugh, and that Brigadier-General George T. Mair, C.M.G., D.S.O., be elected to fill a vacancy.

The Council will propose (a) that Sir Frederick G. Hallett, Colonel Norman C. King, and Mr. P. D. Leake be reappointed Auditors for the ensuing year; (b) that Lord Dawson of Penn, G.C.V.O., Sir Milsom Rees, K.C.V.O., and Mr. T. Hollis Walker, K.C., be elected Vice-Presidents of the College; and (c) that various amendments be made to the By-laws, particulars of which can be obtained at the office.

All voting papers must be returned to the office by the first post of Saturday, June 21st at latest, or the votes will be lost.

By Order of the Council.
J. BERNARD LAMB, Secretary.

49, Bedford-square, W.C.1, May 28th, 1930.

ROYAL HOSPITAL and HOME FOR INCURABLES, PUTNEY.
RESULT of the ONE HUNDRED and FIFTY-SECOND HALF-YEARLY ELECTION, held at the Cannon-street, Hotel, on Friday, May 30th, 1930.

IN-PATIENTS.

| | | | |
|---|---|---|---|
| Page, Elizabeth | 6,262 | 31 Hatt, Florence J. | 4,929 |
| Hartley, Amy | 5,305 | 17 Fishwick, Hildred M. | 4,906 |
| Clarke, Emily | 5,293 | 86 Tribe, Sidney F. | 4,892 |
| Hannam, Mabel | 5,172 | 37 Hubbard, Alice | 4,860 |
| Lake, Florence C. | 5,028 | 42 Kirk, George H. | 4,839 |

PENSIONERS.

| | | | |
|---|---|---|---|
| Gander, Rose | 778 | 102 Cakebread, Ellen E. | 529 |
| Taylor, Thomas G. | 674 | 111 Flack, Grace E. | 525 |
| Coleridge, Gladys | 662 | 136 Rowley, Alice | 522 |
| Kirton, Mary E. | 650 | 153 Zermani, Mary J. | 485 |
| Tolson, Charles | 611 | 135 Rowden, Ivy Maud | 481 |
| Turner, Ernest | 562 | 138 Shephard, Annie F. | 481 |
| Jones, Mary Ann | 539 | 112 Folland, Edith P. | 454 |
| Edwardes, Ellen | 538 | | |

A hearty vote of thanks was passed unanimously to Major T. Clarence E. Goff for taking the chair, and also to the Members of the Board, who acted as scrutineers, and to J. Turton Wright, Esq., for acting as chairman to the scrutineers.

CHARLES CUTTING, Secretary.

Bond Court House, Walbrook, E.C.4.

THE PATENTS and DESIGNS ACTS, 1907 to 1928.
Notice is hereby given that ALBERT EDWARD BATCHELOR, of Bel Royal, Wykeham-avenue, Hornchurch, in the County of Essex, and JOYCE MARY HADFIELD WOODIN, of The Mill House, Sway, Gordleton, Lymington, Hampshire, SEEK LEAVE to AMEND the SPECIFICATION of LETTERS PATENT No. 300216 granted to the said ALBERT EDWARD BATCHELOR for an invention entitled "Improvements in or relating to the generation of gas for lighting purposes."

Particulars of the proposed amendment were set forth in No. 2159 of the Illustrated Official Journal (Patents), published on May 28th, 1930.

Any person, or persons, may give Notice of Opposition to the amendment by leaving Patents Form No. 19 at the Patent Office, 25, Southampton-buildings, London, W.C.2, within one calendar month from the date of publication of the said Journal.

W. S. JARRATT, Comptroller-General.

THE UNITED WESTMINSTER SCHOOLS.
Notice is hereby given that the ACCOUNTS of the above Charity for the year ending 31st March, 1930, will be open to public inspection at the Clerk's Office, 53, Palace-street, S.W.1, between the hours of 10 a.m. and 1.30 p.m., from the 2nd to 5th June inclusive.
W. GRAHAM EVERITT, Clerk and Receiver.

THE GREY COAT HOSPITAL.
Notice is hereby given that the ACCOUNTS of the above Charity for the year ending 31st March, 1930, will be open to public inspection at the Clerk's Office, 53, Palace-street, S.W.1, between the hours of 10 a.m. and 1.30 p.m., from the 2nd to 5th June inclusive.
W. GRAHAM EVERITT, Clerk and Receiver.

THE WESTMINSTER TECHNICAL FUND.
Notice is hereby given that the ACCOUNTS of the above Charity for the year ending 31st March, 1930, will be open to public inspection at the Clerk's Office, 53, Palace-street, S.W.1, between the hours of 10 a.m. and 1.30 p.m., from the 2nd to 5th June inclusive.
GEORGE GRAY, Clerk.

## PROPERTY INVESTMENTS

### WANTED

FREEHOLD GROUND-RENTS REQUIRED immediately for a large fund. Must be well secured on good class properties.—Please send full particulars to ARNOLD FARMER and SONS, Surveyors, 46, Coleman-street, Bank, E.C.2.

FREDK. HAZELL and Co. are SEEKING good-class SHOP or FLAT PROPERTY, in London preferred, [illegible] entertained. Funds immediately available, £10,000, £15,000, and £20,000.—Owners and Solicitors [illegible] to forward particulars to FREDK. HAZELL and Co., Surveyors, 121, Victoria-street, S.W.1.

## ARTICLES FOR SALE AND WANTED

### ANTIQUES, CURIOS, &c.

FOR SALE, selling off, much fine OAK FURNITURE, period 16TH and 17TH CENTURY, early doors and stone work; 2¼ hours west of London.—Write Box G.1998, The Times, E.C.4.

### MACHINERY AND TOOLS

LISTER-BRUSTON Automatic Country House LIGHTING EQUIPMENT DUPLICATE GENERATORS, each 2.7kw., 110 volts, chloride battery, switchboard, and all accessories; complete equipment in perfect condition. Price £300. Can be seen by appointment.—Write Box 897, W. S. CRAWFORD, Ltd., 233, High Holborn, W.C.1.

### PIANOFORTES

ORGAN now in Repton School Chapel for SALE; built by Keates, Sheffield, 1903; three manuals, 34 speaking stops, 10 couplers; tubular pneumatic action; electric blowing; £270 or near offer for immediate sale.—Apply Headmaster, Repton, Derby.

### MISCELLANEOUS ARTICLES

MAGNIFICENT COMPLETE ELECTRIC PLANT, 100 volts, new batteries, 60 lights. Cost over £700. Accept £125.—"Loddon Court," Wargrave-on-Thames.

TYPEWRITERS, Duplicators, Adders, Calculators, Office Furniture Bought, Sold, Hired, Repaired.—Taylor's, 74, Chancery-lane, W.C. Holborn 3793.

## COLONIAL AND FOREIGN PROPERTIES

FRENCH RIVIERA, CANNES.—FURNISHED, large attractive "PROVENCAL" VILLA; beautiful garden; garage three cars; splendid view over sea and mountains; most agreeable residence; summer months 70 guineas per month, or 1,000 guineas per year. FREEHOLD for SALE. Photos on application.—Ogilvie, 6, Rue Molière, Cannes.

ITALIAN RIVIERA.—On lovely bay. Small FURNISHED CASTLE, 26 hours London. Magnificent views; easily run. Eight bed, two-three reception, excellent bath room; company's water; electric light and heating; shady gardens; private landing stage; yachting, sailing, bathing, &c.; 12 to 15 guineas weekly from June 1st, for any period; plate, linen, servants left if required. Photographs with Agent, WALTER SALBERG, 9, Clarges-street, Piccadilly, W.1. Telephone: No. 1810 Grosvenor.

PARIS.—For SALE, LEASE and Furniture, beautiful private HOUSE; five rooms, bath; gardens; 20,000frs. Rent 7,500frs.—21, Rue J. Jaurès, Bois-Colombes, Seine.

BEAUTIFUL SWISS MOUNTAIN HOME.
TO be LET FURNISHED for summer season or on lease up to seven years, with all linen, plate, china, &c., beautiful MODERN CHALET in quiet alpine valley in French Switzerland, at 3,000ft. above sea level. Nine bed rooms, six sitting rooms, four bath rooms, admirable offices; electric light, power, fires, cooking; central heating; public and private telephones; charming modern furniture.

Well-stocked small garden, 300 rose trees, 10,000 bulbs, &c.; limitless summer walks; admirable winter sports.

Short lease 90 guineas a quarter; two years or over £300 per annum.—Write BM/VRLC, London, W.C.1.

## FLATS AND CHAMBERS

### LONDON AND SUBURBS

HAMPSTEAD (close to "Met." Station and buses).—Charming NEWLY DECORATED SECOND-FLOOR FLAT; three bed, large reception room, lounge hall, and kitchen; "Ideal" boiler, &c. Rent £140 per annum. NO PREMIUM.—Keys BRITTON, POOLE and Co., 2, Wellington-road, St. John's Wood, N.W.8.

SWISS COTTAGE.—Charmingly decorated, well FURNISHED, LOWER MAISONNETTE with ATTRACTIVE GARDEN; large bright rooms; four bed, bath, two reception, and kitchen; hot water circulator, 'phone, &c. Rent 6½gns.—Sole Agents, BRITTON, POOLE and Co., as above.

ONLY £160 PER ANNUM INCLUSIVE.
KNIGHTSBRIDGE.—Two bed rooms, sitting room, bath room and kitchen; small premium; self-contained.—C. M. MALTBY, 93, Knightsbridge, S.W.1.

KNIGHTSBRIDGE.—BARGAIN.—MEWS FLAT and Garage; three rooms, bath room and kitchen; redecorated. No premium.—C. M. MALTBY, 93, Knightsbridge, S.W.1.

ATTRACTIVE SERVICE FLAT; reception, two bed rooms; constant hot water; 3gns.—Waldorf House, 50, Hogarth-road, Kensington. 'Phone, Chancery 7734.

A Comfortable FURNISHED MAISONNETTE to be LET; two bed, reception, kitchenette, bath; 10gns. monthly.—156, Church-street, Kensington.

A FURNISHED MANSION FLAT, six months; two reception, three bed rooms, kitchen, bath room; constant hot water; telephone Sloane 2005; very moderate rent; no agents.—9, Wilbraham-place, Sloane-street.

BEAUTIFULLY FURNISHED SELF-CONTAINED SERVICE FLAT, overlooking gardens, Sloane-street; tennis courts.—Phone Sloane 7369.

CHARMING SELF-CONTAINED FLAT, SLOANE-STREET, overlooking gardens; tennis; first-class service; rent £140; service 25s. per week.—Phone Sloane 7369.

EARL'S COURT, S.W.—Very well FURNISHED FIRST-FLOOR MANSION FLAT in quiet position overlooking and with access to Gardens; three bed, bath, two reception rooms, and offices. Now available.—Agents, MARSH and PARSONS, 40 and 42, Church-street, Kensington, W.8.

5 GNS. PER WEEK.

GROSVENOR-SQUARE.
THE MOST LUXURIOUS SERVICE FLAT
*in the best position in Mayfair.*
Available at once. With or without contents.
It possesses a wide South view over Gardens, and has large rooms, all beautifully decorated, mainly in the Early Georgian style.
Dining room, drawing room, small study, two bed rooms, a luxurious bath room, and a separate shower bath room.
*Central and electric heating. Passenger lift, &c.*
Full services are afforded and the building is splendidly managed.

INCLUSIVE RENT £1,600.

Sole Agents, JOHN D. WOOD and Co., 6, Mount-street, Grosvenor-square, W.1. Grosvenor 3273 (five lines).

HAMPSTEAD.—Delightful UNFURNISHED FLAT available in splendid new block just completed on main Finchley road; one reception, dining lounge, three bed rooms, &c. £225 per annum inclusive. Constant hot water, cheap electricity; quiet, sunny aspect.—Apply Caretaker or Estate Office, 55, Moreland-court, Finchley-road, near Platts-lane (Hampstead 1529).

HIGHLY recommended Unfurnished SERVICE FLAT, three rooms and dressing room in good repair, private bath; constant hot water; excellent cooking; vacant June 13th; £225, including service.—Apply Steward, 6, Observatory-gardens, W.8.

IVERNA-COURT, KENSINGTON.—Unfurnished MANSION FLAT, £300 yearly, or Furnished 10gns. two-three months; four bed, two reception; constant hot water.—L., 56, Courtfield-gardens, S.W.5. Frob. 3021.

KENSINGTON (Campden Hill), near Barker's Stores.—Furnished and Unfurnished SERVICE SUITES; constant hot water; excellent catering.—Park 0504.

MAYFAIR COURT,
STRATTON-STREET, PICCADILLY, W.1.
(Devonshire House Site.)
TO BE LET UNFURNISHED.
SERVICE FLATS.
Unrivalled situation.
Complete Service.
INCLUSIVE RENTALS
FROM £385
per annum without extras.
Accommodation for Personal Maids.
Illustrated brochure to be obtained at
THE ESTATE OFFICE
on the premises.
Telephone, Mayfair 8081.

MAYFAIR.
Overlooking Hyde Park.
FURNISHED SERVICE FLAT,
situated on third floor in a Modern Building, and containing:—
Lounge hall, three reception rooms, five bed rooms, three bath rooms, kitchenette, and cloak room (or additional bath room); beautifully appointed and decorated throughout.
PREMIUM REQUIRED.
Or would be Let on Unfurnished Tenancy.
Agents, Messrs. KNIGHT, FRANK and RUTLEY, 20, Hanover-square, W.1. (6684.)

MODERN tastefully FURNISHED FLAT, facing river; constant hot water; three bed, two reception, kitchen, bath room; tennis; 4½gns.—122, Kenilworth-court, Putney.

NEAR KENSINGTON GARDENS and NOTTING HILL-GATE Stations, quiet position.—A newly decorated self-contained FLAT of two bed, bath, one reception, kitchen, &c.; £150 per annum inclusive.—Managing Agents, SLADDEN and STUART, 44, Royal-crescent, Holland Park-avenue, W.11. Park 7511.

KENSINGTON COURT, W.8.
*Few yards Kensington Gardens, very quiet, sunny and accessible.*
NEWLY CONVERTED FLATS in this DELIGHTFUL POSITION.
TWO-THREE BED, BATH, ONE-TWO RECEPTION. Modern offices. Central heating. Constant hot water. Porter.
RENTS £175 PER ANNUM to £350 PER ANNUM INCLUSIVE.
For details and plans apply Sole Agents, FAREBROTHER, ELLIS and Co., 26, Dover-street, W.1. (Regent 7010.)

# PROPERTIES IN SURREY AND SUSSEX.

GUILDFORD

Facing due South, within easy reach of Main Line Station. A Delightful small RESIDENCE; two reception rooms, five bed rooms, bath room; garage; all services. Charming secluded grounds of about

3 ACRES,

With tennis court and orchard, running down to the River Wey.

FREEHOLD, £4,000,

or near offer.

Will be let furnished from Aug. 1st for 6 weeks at 8 guineas per week.

CLARKE, GAMMON, and EMERYS, 188, High-street, Guildford.

## GUILDFORD AND SURREY.

By Order of Executors to close an Estate.

GUILDFORD, near Merrow Downs, suitable as private hotel, nursing home, club, or school.—FREEHOLD RESIDENCE; three reception, 14 bed, three bath rooms; two cottages; stabling, garages, FOUR ACRES.

Just on the Market.

GUILDFORD, with wonderful views over St. Martha's and South Downs.—Delightful RESIDENCE, grounds 2½ ACRES; three reception, five bed; garages with rooms over. Price £6,000 FREEHOLD. Strongly recommended.

FORTHCOMING AUCTIONS.

JUNE 17th, 1930.

"SANDHURST," SHALFORD.—Two reception, three bed, bath; garage; all services; garden.

JULY 1st, 1930.

"ELM BANK," WORPLESDON.—COUNTRY RESIDENCE; three reception, six bed, bath; grounds of 2½ ACRES.

"THE HOLLIES," SHALFORD.—Modern labour-saving RESIDENCE; two reception, three bed, bath; garden ¼ ACRE; all services.

Highly Recommended by Owner's Agents.

HINDHEAD.—Charming small RESIDENCE in faultless order, adjacent golf course, and comprising three reception, five bed, bath; secluded garden; glorious views; garage; electric light, gas; co.'s water, central heating.—Apply CLARKE, GAMMON and EMERYS, Hindhead.

CLARKE, GAMMON & EMERYS.

Offices:—GUILDFORD, GODALMING, and HINDHEAD.

WALTON-ON-THAMES. 'Phone 7.

## WATERER & SONS.

WEYBRIDGE. 'Phone 22.

SURREY.

*In a favourite district near Weybridge and within easy reach main line Station and several golf courses.*

A particularly attractive and well-planned COUNTRY RESIDENCE, standing in about 1½ ACRE of land and containing six principal and four secondary bed rooms, two bath rooms (hot and cold), very fine lounge hall (28ft. by 25ft.), three reception rooms, complete offices.

BEAUTIFUL GROUNDS. HARD TENNIS COURT. GARAGE. ALL MODERN CONVENIENCES.

PRICE, £6,750 FREEHOLD.

STRONGLY RECOMMENDED.

WALTON-ON-THAMES

(near Station, Waterloo 30 minutes).

DETACHED COUNTRY RESIDENCE, containing five principal, three servants' bed rooms, two bath rooms, three reception rooms; complete domestic offices; garage for two cars; tennis lawns; ¾ ACRE of garden and grounds.

All modern conveniences. Gravel soil.

FREEHOLD £3,500 (offers considered).

Also UNFURNISHED HOUSES to RENT on LEASE.

FURNISHED HOUSES FOR LONG OR SHORT PERIODS FROM 5gns. PER WEEK.

With open South aspect and of special interest.

WEST BYFLEET.

PERFECTLY EQUIPPED MODERN "TARRANT" HOUSE on PRIVATE ESTATE, convenient to S.R. main line station, close five golf courses; architect designed and in admirable order.

Seven bed rooms, bath room, two-three reception rooms (one 30ft. by 14ft. 6in.), hall, with cloak room; excellent offices; all companies' services; garage, 20ft. by 12ft.; garden room.

The GARDENS of about ONE ACRE are now a blaze of colour, and include TENNIS COURT and well-stocked vegetable garden.

PRICE £4,200 FREEHOLD,

or might be LET FURNISHED or UNFURNISHED on Lease.

CONTRACT BUILT FOR VENDOR.

ASHTEAD, SURREY (35 minutes London).—FREEHOLD family RESIDENCE in well-kept grounds, ½ acre; entrance hall, three reception, seven bed and dressing, bath room and good offices. Price £2,800.—Full particulars ARNOLD and SON, Ashtead.

LEATHERHEAD.—Pretty BUNGALOW RESIDENCE with leaded light windows, in perfect condition; three bed, bath, two reception, kitchen, &c.; large garage, greenhouse; all services; central heating; well-kept garden about one acre.—Full particulars ARNOLD and SON, Leatherhead.

IN AN UNSPOILT SURREY LANE.

ASHTEAD.

35 minutes Waterloo.

CHARMING DETACHED COUNTRY RESIDENCE. Well-built of brick and tile. Three reception rooms, cloak room, five bed rooms, bath room, good offices. All modern conveniences. Substantial garage and store sheds. Nicely laid-out garden of about ½-acre.

FREEHOLD £2,500.

Inspected and recommended by Messrs. ARNOLD and SON, Ashtead, Leatherhead, Dorking, and Horsham.

ON HOLMWOOD COMMON.

TO BE LET FURNISHED UNTIL END SEPTEMBER.

AN attractive Detached COTTAGE RESIDENCE, pleasantly situated, and containing three sitting, four bed rooms, bath, &c.; modern conveniences; garage; matured garden. Rental 5 guineas per week.—CHAS. OSENTON and Co., Estate Agents, Dorking. 'Phone 185.

EAST SUSSEX FREEHOLD PROPERTIES FOR SALE.

3,000 Guineas.—COUNTRY HOUSE; seven beds; electric light; lovely garden, 2 acres.

Family RESIDENCE; five beds, large South rooms; electric light; close to station. To be Let or SOLD.

£750.—Old double COTTAGE; buildings; 5 ACRES meadows.

£375.—Modern BUNGALOW; four rooms; close station.

£100.—BUILDING PLOTS, half-acre; gas, water, and main drainage.

F. WILLOUGHBY, Land Agent, Hailsham, Sussex.

HOVE, best part, near County Cricket Ground and Front.—MODERN DETACHED RESIDENCE; five bed rooms, three reception; garage; offices; central heating, and constant hot water to bed rooms. Freehold, £3,750.—SHARMANS, 65, Western-road, Hove.

HOVE, overlooking park and sea.—FURNISHED HOUSE; four bed rooms, three reception, offices; large garden; 4 guineas weekly.—Keys, SHARMANS, 65, Western-road, Hove.

WONDERFUL SUSSEX BARGAIN, nine miles from Brighton.—To be SOLD, a delightful ESTATE of 65 ACRES and charming old RESIDENCE containing four reception, ten bed rooms, four bath rooms, six-roomed cottage; farmery; electric light, main water. Vacant possession. BARGAIN PRICE £5,950.—Apply EYDMANN, STREET and BRIDGE, 26, Heene-road, Worthing, Sussex. Tel., 279.

COMPACT Detached HOUSE for SALE; moderate; good garden and district; three reception, five bed, bath; electric light.—32, Arundel-road, Eastbourne.

HEDGES,

Estate Agents and Auctioneers.

4, BISHOPRIC, HORSHAM. 'PHONE 485.

YOU ARE DIRECTED TO READ THIS

because the following gives you brief particulars of one of the

CHEAPEST SMALL RESIDENTIAL PROPERTIES

IN SUSSEX.

Well-built pre-War House, approached by a carriage drive; 11 bed, bath, three reception; garage and other outbuildings.

SIX ACRES.

Vacant Possession.

ONLY £2,750.

Horsham two miles.—Apply Owner's Agents, Hedges, as above.

GODALMING and HASLEMERE (between), in lovely neighbourhood.—Most attractive RESIDENTIAL PROPERTY of 95 ACRES in ring fence; delightful RESIDENCE; four reception, lounge hall, 15 bed, two baths; double lodge; stabling, garage; tastefully laid-out pleasure grounds. PRICE £14,000, or near offer.—FOLKER and HORTON, F.A.I., Estate Agents, Godalming.

GODALMING.—Charming well-built RESIDENCE in delightful high situation, near town and station; three reception, seven bed, bath; excellent repair; all services; good garage; ¾-acre garden, tennis. FREEHOLD, £2,350. A BARGAIN.—FOLKER and HORTON, Estate Agents, Godalming.

CHIDDINGFOLD, SURREY.—For SALE, unique FREEHOLD RESIDENCE, in select neighbourhood, pleasant surroundings, facing due South; two reception rooms, lounge hall, loggia, four large bed rooms, bath and w.c., usual offices; large garage; gas and water laid on. PRICE £1,650.—FOLKER and HORTON, Estate Agents, Godalming.

SURBITON.—Exceptionally attractive detached RESIDENCE, well planned and built under architect's personal supervision. Imposing entrance lounge hall (cloak room with lavatory and w.c. adjoining), two fine reception rooms, four bed rooms, kitchen, scullery, bathroom, &c.; garage; large garden (tennis). FREEHOLD, £1,675, to ensure immediate sale. Call "Ash Dene," Effingham-road.

FOR SALE.—BEXHILL, detached CORNER HOUSE, five minutes golf course; two minutes sea; small garden; eight bed rooms, three reception; electric power and light; all modern conveniences.—Write Box N.1076, The Times, E.C.4.

WOKING

(1½ mile station, 34 minutes' rail journey Waterloo).—A detached RESIDENCE and well-stocked grounds of ½ Acre; four bed rooms, bath room, two reception rooms, fine lounge hall, pantry; garage; all main services; £2,200 FREEHOLD.—Sole Agents, ALFRED SAVILL and SONS, The Broadway, Woking.

WOKING,

34 minutes' rail journey Waterloo, half-mile station, near several golf courses, overlooking Surrey Hills.

A modern detached FREEHOLD RESIDENCE; six bed rooms, bath room, three reception rooms, usual offices, separate boiler for hot water.

Central heating. Electric light. Main drainage. Garage. Tool and Cycle shed. Attractive garden with lawn, pergola, rose beds, &c.

PRICE £2,500.

Orders to view from ALFRED SAVILL and SONS, The Broadway, Woking.

SUSSEX.

PICTURESQUE ROTTINGDEAN.

*Golf at East Brighton, 2½ miles.*

TO be SOLD, attractive TUDOR-STYLE RESIDENCE in private road with views of sea and Downs.

Well-arranged accommodation includes five bed rooms, two bath rooms, three good reception rooms, one 28ft. by 16ft., with old oak beams, sun gallery; all labour-saving devices, including central heating, electric power.

Attractive well-stocked garden of ¾ Acre, with pergolas, lily pool, rock garden, &c.

Full particulars from the Agents, Messrs. WILKINSON, SON and WELCH, 170, North-street, Brighton, and 49, Church-road, Hove.

SUSSEX.

LANCING RING ESTATE.

ON slope of beautiful South Downs, with extensive views.—Attractive HOUSES, from £1,500 FREEHOLD, with loggia, two reception rooms, three bed rooms, bath room, domestic offices, garage, &c.—Apply to the Sole Agent, LESLIE F. I. WOLTERS, Lic.A.I., A.A.L.P.A., A.C.I.A., The Estate Office, Lancing, who is also agent for all the best property in the district.

SURREY.—Picturesque 16th CENTURY FARMHOUSE, situated on the outskirts of pretty village and only two miles from main line station, London 40 minutes. Contains wealth of old oak. Carefully restored and fitted with modern conveniences, including electric light. Lounge, dining and drawing rooms, four bed rooms, bath room, hot and cold; good outbuildings; 30 ACRES of Pasture and Woodland. FREEHOLD, £3,300.—A. E. BLAKE and Co., Horley, Surrey. Tele. 13.

WADHURST.—A perfect little HOUSE with large rooms erected by famous architect at a cost of nearly £10,000; electric light, central heating, and every convenience; three reception, seven bed rooms, two bath rooms; cottage and garage; terraced gardens and paddock; sacrificial price.—Agents, OSBORN and MERCER, 28a, Albemarle-street, Piccadilly, W.1.

AMIDST high wooded country in an ideal setting, free from building encroachments, off main roads, six miles from Guildford.—OLD-WORLD, half-timbered COTTAGE; two or three reception, five or six bed rooms, &c.; beautifully restored and completely equipped.—Apply CROWE, BATES and WEEKES, Auctioneers, Cranleigh (tele. 200) and Guildford.

PURLEY KINGSWOOD

## SLADE & CHURCH

CATERHAM TADWORTH

SURREY.

(CATERHAM.)

*Magnificent position 600ft. up, overlooking Common. Station one mile.*

Attractive modern COUNTRY HOUSE, approached by carriage drive, and containing five bed rooms, bath room, (hot and cold), three reception rooms. The gardens form a special feature of the property, and extend to about ONE ACRE. Electric light, gas, co.'s water, telephone. Detached double garage, built in character with the residence.

VACANT POSSESSION.

PRICE FREEHOLD £2,750 for a quick sale.

Inspected and recommended by SLADE and CHURCH, Station Approach, Caterham. Tele. 37.

SURREY, WARLINGHAM.

*Well situated on a Southern slope, overlooking Golf Course; 5 minutes Railway Station (Electric Service) and bus route.*

ATTRACTIVE MODERN COUNTRY HOUSE, in faultless order, planned on two floors; seven bed and dressing rooms, bath room (hot and cold), three reception rooms, sun parlour, dairy; remarkably beautiful Pleasure Grounds of 1½ acres, with tennis lawn; garage. All main services.

PRICE FREEHOLD £3,750.

Inspected and recommended by SLADE and CHURCH, Station-approach, Caterham. Tel. 37. Also at Purley, Kingswood and Tadworth, Surrey.

SURREY HILLS.

Unique position with extensive views from all rooms.—Picturesque COUNTRY HOUSE, standing in old-world garden ½ acre; four-five bed rooms; every convenience; near Village and Station, frequent trains. Price, FREEHOLD, 2,000 guineas.—SLADE and CHURCH, Caterham, Surrey. Tel. 37.

PURLEY HEIGHTS.

In beautiful Surrey, 38 miles from Brighton, 50 miles from Eastbourne, 20 minutes from London, high ground, lovely views, every facility for shopping and sports.

Really MODERN DETACHED RESIDENCES, four or five bedrooms; equipped throughout with every up-to-date convenience, including central heating, electric light, novel approach to garage, parquet flooring, modern open fireplaces; large garden, commanding magnificent view. Price £2,500. Hard tennis court if desired extra. Terms arranged. Write for fully illustrated folder showing actual photos of rooms, lounge hall, garden, garage, &c.—Apply BECK, 3a, Woodcrest-road, Purley.

IDEAL FOR THE CITY MAN.

SURREY, OXSHOTT.

*Amidst the Pines.*

FREEHOLD £3,500.

Two reception, five bed rooms, usual offices; separate garage and rock garden, or by arrangement to suitable purchaser through a Building Society £400 down and thereafter £22 2s. per month; 27mins. Waterloo, frequent electric trains. Also smaller Crown Leasehold HOUSES at £1,750 and £2,450 respectively.—Apply any time, FRY, Architect, "Pinetops," Oakshade-road, Oxshott, Surrey.

HOVE, SUSSEX.

MODERATE PRICE.—Beautifully designed and built FREEHOLD RESIDENCE, detached, in own grounds; South aspect; seven bed, &c.; strongly recommended.—Illustrated particulars of Sole Agents, WINKWORTHS, F.A.I., 188, Church-road, Hove.

DORKING.—MODERN SEMI-DETACHED HOUSE; three reception, four bed rooms, dressing room, bath room, three w.c.s; central heating, electric light, gas; near stations, shops, and churches; good garden; no garage; lovely views. FREEHOLD, £1,900.—Write Box K.271, The Times, E.C.4.

SUSSEX, ASHDOWN FOREST.

ATTRACTIVE RESIDENCE on charming Island Site, with glorious views; two reception, sun parlour, five bed, bath, capital offices; double garage, outbuildings; good water supply, modern drainage; pretty grounds and orchard; 2,000 guineas, FREEHOLD.—ROSS and DENNIS, Uckfield and Eastbourne. Specially selected lists of other properties in Sussex on application.

GODALMING.—Detached HOUSE; two reception, loggia, four bed, kitchen, scullery, bath, w.c.; company's water, gas, and electricity; garage; good garden; faces South, 300ft. up. PRICE £1,900.—Owner, Bredon, Grosvenor-road, Godalming.

TILFORD, near FARNHAM, SURREY.—SPORTING RIGHTS to be LET for Season 1930-31, comprising an area of about 600 ACRES, including 360 acres of woods and commons, together with a keeper's cottage. Rent £90 per annum, plus rates.—Apply Messrs. HEWETT and LEE, Land Agents, South-street, Farnham.

CAMBERLEY, SURREY.—Best residential position between Town and Links. Well-planned HOUSE; three reception rooms, 10 bed rooms. Garage with man's rooms. Every convenience, including central heating. Grounds of over an acre, with tennis court. Price FREEHOLD, £5,500.—Sole Agents, STONE and COWGILL, Camberley.

SEAFORD.—FURNISHED HOUSES for the summer. Seaford is the centre of the South Downs. Two 18-hole links, hard and grass courts. Bracing air. Restful surroundings. London 1½ hour. Rents from 3 to 30 guineas weekly.—Apply J. PATTINSON MARTIN, Estate Offices, Seaford.

SEAFORD.—Attractive RESIDENCE near links, facing South; four bed, bath, two reception; garage; electric light. Freehold £1,600.—J. PATTINSON MARTIN, Estate Offices, Seaford.

IMPORTANT FREEHOLD BUSINESS PREMISES on main road, busy market city, South Coast; very suitable for MOTOR GARAGE, WORKS, and CAR PARK, with up-to-date cellulose plant and stores, &c. Modern conveniences, main water; area of ¾ of Acre with valuable road frontages; excellent shop and show rooms, if desired, can be bought separately.—Sole Agents, Messrs. WYATT and SON, 59, East-street, Chichester.

OLD BOSHAM, on CHICHESTER HARBOUR.—An attractive Detached RESIDENCE, full of old oak, &c., containing three reception, five bed, bath (hot and cold), kitchen, &c.; electric light and main water, hot and cold supplies throughout. Excellent yachting facilities. Price asked £2,300 (offers).—Apply WYATT and SON, 59, East-street, Chichester.

HOVE.—Absolutely on Sea Front, which is the finest on the South Coast.—Well-built pre-war FREEHOLD, with immediate possession; six bed rooms, two reception rooms, offices; very moderate price.—Apply CHILDS, 134, Church-road, Hove.

OXTED, SURREY.

*Secluded. Every convenience. Daily reach of Town.*

DELIGHTFUL COUNTRY RESIDENCE, six bed rooms, bath room, three reception; garage; ONE ACRE GARDEN; main electricity, &c. £2,000 FREEHOLD.—Personally recommended by MOSELY, CARD and Co., Reigate. (Tele. 938.)

## FLATS AND CHAMBERS (continued)

OVERLOOKING BUCKINGHAM PALACE.—Perfect little SELF-CONTAINED Unfurnished FLAT, suitable lady or gentleman; £200 per annum, no premium; view mornings or after 6 o'clock.—A., 4a, Lower Grosvenor-place, S.W.

A GREAT BARGAIN.
FACING SOUTH and EXCEPTIONALLY LIGHT.
QUEEN'S-GATE (just off Park End).—Newly decorated SELF-CONTAINED SERVICE FLAT; spacious sitting room, two good bed rooms, and bath room; constant hot water; excellent service at really nominal charges.—Sole Agents, MASON and MASON, 2a, Kensington High-street, W.8.

£150 P.A. NO PREMIUM.

SMALL SERVICE FLATS.
In 20, PRINCE OF WALES-TERRACE, KENSINGTON, LONDON, W.8.
These Flats have recently been completed and are ready for letting.
Under the direction of
KENSINGTON PALACE MANSIONS, Ltd., Kensington, London, W.8,
from whom all particulars can be obtained.
Telephone: Kensington 3675 (10 lines).

SERVICE FLATS.
Newly opened last month.
1, CHESTERFIELD-GARDENS, CURZON-STREET, MAYFAIR, W.1.
Rates, including valeting, service, heating and light, 9 to 20 guineas weekly. Excellent à la carte catering. Booklet illustrated by Hanslip Fletcher sent free.
Telephone: Mayfair 3717 (three lines).

GROSVENOR-STREET, W.1.
TO be LET, Unfurnished, in imposing building close to the Square; passenger lift; central heating, &c. Very moderate rents.—Apply GIDDY and GIDDY, 61, Grosvenor-street, W.1 (a few doors from). 'Phone, Mayfair 3043.
SMALL SHOP.
3 or 4 FLATS OTHER FLOORS.

TO be LET, FURNISHED MAISONNETTE; seven rooms; near Wimpole-street; 8gns.—Write Box 0850, The Times, 72, Regent-street, W.1.

WEST KENSINGTON.—Bachelor's SELF-CONTAINED FLAT (or would suit married couple); one sitting room, one bed room, bath; rent £72 per annum inclusive; resident housekeeper; service by arrangement.—Apply S. A., 12, Park-place, St. James's-street, S.W.1.

SERVICE FLAT.
WESTMINSTER.—FURNISHED FLAT; two bed, one reception, bath. Rent 12gns. per week, inclusive of service; constant hot water; excellent restaurant.—Apply HERRING, SON and DAW, 1, Broadway, Westminster. Franklin 6725.

UNIQUE SERVICE FLAT.
25, QUEEN'S-GATE.—Self-contained, Unfurnished SUITE, near Park; constant hot water, one bed, one sitting room; passenger lift; excellent service and catering. Rent, £180 per annum inclusive.—Apply Manageress.

59, GEORGE-STREET, W.1, one minute Baker-street.—Bright and attractive FURNISHED SERVICE FLAT to be LET; suitable two sharing; rent 4gns. weekly; meals as required.—Apply Housekeeper.

50, QUEEN'S-GATE-TERRACE, S.W.7.—SERVICE SUITES, Furnished or Unfurnished, vacant; also large double bed-sitting room; private bath rooms. 'Phone, Western 7041.

### SEASIDE AND COUNTRY

BOURNEMOUTH.—Delightfully sunny and well FURNISHED GROUND-FLOOR FLAT, West Cliff; garden; three bed rooms, two reception, kitchen, bath; garage.—Write Box 3776, Smith's, Bournemouth.

ROTTINGDEAN (near).—Furnished Flat, facing sea; self-contained; large reception, two large bed rooms (four beds), kitchen, bath; constant hot water; garage.—Portobello House, Portobello, Telscombe Cliffs, near Brighton.

### CONTINENTAL

JUAN-LES-PINS, SEASON July-August. — FURNISHED FLAT to be LET, close to beach; sitting, dining room, nursery, two double, one single bed room, maid's room, bath room; garden; plate and linen; 6 guineas a week.—Write "Z. L. P.," care of Streets, 6, Gracechurch-street, E.C.3.

## FURNISHED RECTORIES AND VICARAGES

HINDHEAD VICARAGE, SURREY.—To be LET FURNISHED, 5th August to 5th September, tennis; seven bed rooms.—Apply Vicar.

SUSSEX.—Rectory, seven bed, three reception; garage; tennis and putting lawns; bus route; two-three months.—Rector, Wiston, Steyning. 'Phone 134 Steyning.

TO be LET for August, VICARAGE (FURNISHED) with stable, garage) in unspoiled charming country, with 1½ Acre of garden and orchard; Druid circles close at hand; Bristol or the Mendip Hills within 30 minutes by bus, Blagdon Lake (30 minutes), famous for large trout, also trout fishing in Chew River (10 minutes) obtainable at small rental; Cheddar Gorge and Wells Cathedral quickly reached by car; 5 guineas weekly; extension of time might be possible if desired.—Apply the Vicar, Stanton Drew, near Bristol.

## FURNISHED COUNTRY AND SEASIDE HOUSES

3 lines 6s. 9d. (*minimum*)

NEAR HOLYHEAD.

TO BE LET FURNISHED FOR SHORT OR LONG PERIOD.

AN ATTRACTIVE HOUSE, within two miles of Holyhead, with a private bathing house and beach, boathouse, &c. It contains porch, hall, five reception rooms, school room, complete domestic offices, &c.

Suites of double and single bed rooms, four bath rooms, servants' quarters, with bath room, &c.

The outbuildings include loose boxes, coachhouse, garages; tennis lawns, one rubble.

Walled-in garden, flower garden, &c.

For further particulars and orders to view apply to

BOULT, SON & MAPLES,

5, COOK-STREET, LIVERPOOL.

ASHFORD, KENT.—Charming COUNTRY HOUSE, summer or part; three reception, six bed rooms, bath, &c.; electric light; nice lawns and gardens; 12gns.—Write Box K.260, The Times, E.C.4.

ARTIST'S STUDIO HOUSE.—BUCKS BORDER.—August or longer; modern, convenient; tennis; garage; four bed; 40mins. Town; 6gns.—Write Box 4408, The Times, 42, Wigmore-street, W.1.

BEAUTIFUL WENSLEYDALE.—Well FURNISHED HOUSE; June, July, or autumn; three reception, eight bed rooms, bath (hot and cold); lighting; lovely garden, fruit, vegetables, tennis; garage; fishing.—FitzHugh, Wensley Rectory, Leyburn, Yorks.

BEXHILL & COODEN BEACH.

Furnished and Unfurnished Houses.

STAINES and Co., 28, Devonshire-road. 'Phone 349.

TOWN, SUBURBAN, AND COUNTRY AND SEASIDE HOUSES will be found on Page Four.

ISLE OF WIGHT.—Lists of all FURNISHED HOUSES and Properties for Sale forwarded free on application to W. A. WHEAT, Estate Agent, Sandown.

ROEDEAN, BRIGHTON.—FURNISHED BUNGALOW on cliffs, facing sea; four bed rooms, three reception, garage.—Fisher, "Stonehenge," London, E.14. 'Phone, East 4872.

ROYAL SHOW, MANCHESTER.—MODERN HOUSE to be LET; four bed rooms (five beds), two entertaining; electric.—Write Box K.258, The Times, E.C.4.

S. DEVON.—Mouth of the Dart.—Well FURNISHED RIVERSIDE HOUSE, facing harbour mouth; sleep ten; two bath rooms; small private beach; garage; boathouse; garden; available long or short term. Also many others in this particularly beautiful district.—LETCHER and SCORER, Dartmouth.

SELSEY-ON-SEA.—Charming HOUSE, with large frontage to sea, to be LET FURNISHED; lounge hall, three reception, billiard room, four bed, two large bath rooms, children's suite comprising day and night nursery, bath, dressing and bed room, separate servants' quarters, three bed, dining room, kitchen, scullery, lavatory; electric engine and plant, separate petrol gas for cooking, hot and cold water to all bed rooms, central heating; garage for two cars; large well-laid-out garden, tennis lawn, kitchen garden. Rent, from May to end August, 160gns. per month.—TYSER, 386, High-road, Chiswick, W.4.

WORTHING.—To be LET FURNISHED for one year from mid. Aug., small, well-equipped HOUSE; two sitting, four bed, bath (hot and cold); electric light and heat, gas; near links; 3½gns.—24, Forest-road.

## SHOOTING AND FISHING

3 lines 6s. 9d. (*minimum*)

IDEAL SPORTING ESTATE, on the Cotswold Hills, eight miles from Cheltenham, embracing a compact area of about 1,100 ACRES in the parishes of Compton Abdale, Withington, and Shipton, including two stone-built farm houses (one could be converted into gentleman's residence), ample farm buildings, keeper's house, and six cottages; one of the best natural shoots in the County of Gloucester—large bags of pheasants, partridges, hares, and rabbits obtained each season; excellent ground for training spaniels and other sporting dogs; trout fishing in the River Coln; hunting with the Cotswold and adjoining packs. For SALE Privately, in one or six lots; or by Auction on June 12th, 1930, by direction of Ernest E. Turner, Esq.—Particulars and plan from Messrs. TAYLER, FLETCHER, and VILLAR, Land and Estate Agents, Stow-on-the-Wold, Glos.

SHOOT to be LET, about 1,400 ACRES, near WELLINGTON, HANTS.; good stock of pheasants, partridge, &c.—Apply Firgrove Manor, Eversley, Hants.

TO be LET, August and September, GROUSE MOOR with FURNISHED HOUSE and gardens; fishing.—Full particulars on application to Watson, Sidwood, Tarset, Northumberland.

## SALES BY AUCTION

4 lines 9s. (*minimum*)

RUSHWORTH & BROWN,

Auctioneers, Chartered Surveyors and Valuers, 22, SAVILE-ROW, REGENT-STREET, W.1. SALE by AUCTION at Winchester House, E.C.2, on Wednesday, 11th June, 1930.

ON BEHALF OF THE CROWN.

No. 12, LITTLE YOUNGS, WELWYN GARDEN CITY, containing three bed rooms, two reception rooms, &c.; held for about 991 years at £8 8s.; vacant possession. Solicitor: The Treasury Solicitor, Storey's-gate, S.W.1.

HYDE PARK, NORTH SIDE. WITH POSSESSION.

BY ORDER OF EXECUTORS.

The attractive RESIDENCE, No. 7, OXFORD-SQUARE, and No. 19, POLYGON-MEWS SOUTH, containing 11 bed rooms, two bath rooms, double drawing room, boudoir, five rooms on ground floor, and offices; held direct from the Paddington Estate for 5½ years at £15.

Solicitors: Messrs. Flower and Nussey, 14, Norfolk-street, W.C.2.

BY ORDER OF EXECUTORS.

The FREEHOLD BUSINESS PREMISES, Nos. 83 and 85, PELLATT-ROAD, LORDSHIP-LANE, EAST DULWICH, let at £1 10s. per week, tenant paying rates, &c.

Solicitors: Messrs. Stow, Preston, Lyttelton, 12, Lincoln's Inn-fields, W.C.2.

BY DIRECTION OF EXECUTORS.

105, EATON-SQUARE, S.W. AND GARAGE.

ONE of the smaller HOUSES, with South aspect, over the ornamental gardens, with right of access thereto.

There are 10 bed rooms, two bath rooms, large drawing room, with parquet floor, three ground-floor reception rooms, usual domestic offices, and garage for two or three cars, with chauffeur's quarters.

Grosvenor Lease 56 years. Ground-rent £120 per annum.

To be SOLD by AUCTION, with possession, at the Mart, 155, Queen Victoria-street, E.C.4, on Wednesday, 25th June, 1930, at 2.30 p.m. (unless previously sold privately).—Particulars of Messrs. Golding, Hargrove and Golding, Solicitors, 99, Cannon-street, E.C.4, and (with order to view) of Messrs.

GEO. TROLLOPE & SONS,

13, Hobart-place, S.W.1.

PRELIMINARY ANNOUNCEMENT.

By direction of the Clifton Hotel, Lytham (1922), Ltd.

HIGH-CLASS RESIDENTIAL FULLY LICENSED SEASIDE HOTEL,

known as the

CLIFTON ARMS HOTEL,

WEST BEACH, LYTHAM

near Blackpool.

(Free from Brewer or Wine and Spirit Merchant) and other adjacent BUSINESS PROPERTIES situate West Beach, Lytham-St. Annes, near Blackpool, Lancashire, with important frontages to West Beach, Queen-street, and Henry-street. The hotel has a South aspect facing the sea and is opposite to Lytham Pier, and possesses superior accommodation with separate brick-built vaults fronting Henry-street.

The other properties comprise: Large garage, auction sale room, and three shops with important frontages to Henry-street and Queen-street.

The whole of the site is leasehold and subject to a payable rent of £400 per annum, with receivable rents totalling to £253 per annum.

The area of the site is 4,283 square yards or thereabouts.

The whole of the extensive furniture, fixtures, and fittings throughout the hotel are included in the sale.

The whole will be offered for SALE by AUCTION by

THICKETT & LAW, F.A.I.,

at the hotel, as above, on Monday, 23rd June, 1930, at 3.30 o'clock in the afternoon.

For further particulars and plan see later announcements, or apply to the Auctioneers, 25, Abingdon-street, Blackpool (Tele., 1266), or to their Manchester Offices, 3, St. James's-square (Tele., 6566 Cent.), or to Goulty and Goodfellow, Solicitors, 6, Brown-street, Manchester (Tele., 7410 City).

## SALES BY AUCTION (continued)

By Order of Trustees.

FULHAM, WANDSWORTH, CHARLTON, HERNE HILL, and PADDINGTON.

WELL-SECURED FREEHOLD GROUND-RENTS

amounting to

£306 11s. PER ANNUM,

arising from

18, 34 to 40 (even), Knivet-road, 30 to 38 (even), Halford-road, and 13 and 15, Armadale-road, Fulham, S.W.6; 45 to 73 (odd), Strathville-road, and 46 to 52 and 58 to 62 (even), Elborough-street, Wandsworth, S.W.18; 41 to 55 (odd) and 42 to 68 (even), Gurdon-road, and 4 to 10 (even), 16, 30, and 32, Dupree-road, Charlton, S.E.7; with valuable Reversions in 1970 to 2001 to Rack Rentals estimated at £2,660 per annum. Also

LEASEHOLD GROUND-RENTS PRODUCING £121 17s. PER ANNUM NET,

arising from

1 to 19 (odd), Gurdon-road, S.E.7; 4, 12, 14, Bradenstreet, and 52 and 95 to 101 (odd), Shirland-road, Paddington, W.9; 5 and 6, Deerbrook-road, Herne Hill, S.E.24; and 18, Armadale-road, S.W.6.

MESSRS.

W. B. HALLETT, FOX & WHITE

will SELL the above by AUCTION at the London Auction Mart, 155, Queen Victoria-street, E.C.4, on Thursday, June 19th, 1930, at 2.30 p.m.

Particulars and conditions of sale of Messrs. Lovell, White and King, Solicitors, 5, Thavies Inn, Holborn, E.C.1, and of the Auctioneers, Finsbury-court, Finsbury-pavement, E.C.2, and 280 and 282, Holloway-road, N.7. Telephone, Clerkenwell 7820 and 7821.

DENBIGH,

In the Parishes of Llandyrnog and Llangwyfan, 4½ miles from Denbigh and six from Ruthin, commanding magnificent views of the Vale of Clwyd.

THE FREEHOLD SPORTING AND RESIDENTIAL ESTATE

known as

"VRON YW,"

together with

THE HOME FARM, COTTAGE, LODGE, AND DETACHED VILLA,

extending to an area of about 639 ACRES.

To be offered by AUCTION by

BOULT, SON & MAPLES,

On Thursday, the 12th June next, at 2.30 p.m., at the Blossoms Hotel, Chester (unless previously sold):—

The property will be first offered as a whole and then, if not sold, as lotted.

LOT 1.—"VRON YW," the charming detached RESIDENCE, together with about 271 ACRES of land, cottage, and lodge.

LOT 2.—THE HOME FARM, "VRON GELYN," together with Farmhouse and about 139 ACRES of land.

LOT 3.—"CEFN COCH," a mountain holding of about 222 ACRES.

LOT 4.—PONT HORN HOUSE, a detached villa, with garden.

VACANT POSSESSION, EXCEPT LOT 2.

For further particulars, plans, and orders to view apply the Solicitors, Trower, Still and Keeling, 5, New-square, London, W.C.2; or to BOULT, SON and MAPLES, 5, Cook-street, Liverpool. 6604.

By order partly of the Receiver for the Debenture Holders of J. G. Boyes and Co., Ltd., and partly of Mortgagees.

ON FRIDAY, 6TH JUNE, AT 3 P.M.

PORT OF SOUTHAMPTON.

In the Principal Shopping Thoroughfare.

VALUABLE FREEHOLD BUSINESS PREMISES, SIX COTTAGES AND YARD,

comprising:—

Lot 1.—84, ABOVE BAR, CORNER SHOP, 20ft. frontage, with large Offices and Living Accommodation over. VACANT POSSESSION.

Lot 2.—2 to 7, SUSSEX-TERRACE, adjoining in the rear.

Lot 3.—YARD with SLAUGHTERHOUSE, BUILDINGS, and GARAGE in MIDDLETON-STREET. VACANT POSSESSION.

Printed particulars of the Auctioneers,

WALLER AND KING,

at the place of sale, 17, Above Bar, Southampton, of the Receiver, S. H. Gillett, Esq., M.C., F.C.A. (Messrs. Dixon, Wilson, Tubbs and Co.), 24, Basinghall-street, London, E.C.2, or of the Solicitors, Messrs. Cameron, Kemm and Co., Gresham House, Old Broad-street, London, E.C.2.

By Order of the Executors of Mrs. Ellen Neville.

BARNES & EAST SHEEN.

FOR OCCUPATION OR INVESTMENT.

No. 16, THE CRESCENT, BARNES.—An attractive, semi-detached RESIDENCE, containing five bed and two reception rooms, bath room, excellent offices; constant hot water, electric light throughout; tradesmen's entrance; pleasant garden; conservatory. Lease about 64 years unexpired; ground-rent £9.

FOR INVESTMENT.

FREEHOLD GROUND-RENTS secured on 13, 15, 15a, Ellison-road, Barnes, and 19, 20, 21, and 22, Avenue-gardens, East Sheen, amounting to £38 10s. per annum with reversions to rack rents in 2007 and 2004.

LANGLY SMITH & CO.

will offer the above for SALE by AUCTION at the London Auction Mart, 155, Queen Victoria-street, E.C.4, on Thursday, 12th June, 1930, at 2.30 p.m.

Solicitors:—Messrs. Taylor, Willcocks and Co., 218, Strand, W.C.2.

Particulars from the Auctioneers (as above), 183-5, Upper Richmond-road, Putney, S.W.15. Tele., 1198.

## SALES BY AUCTION (continued)

DEPTFORD, NEW CROSS AND BERMONDSEY.

FREEHOLD and LEASEHOLD INVESTMENTS.

Messrs.

DEBENHAM, TEWSON & CO.

(with Mr. GEO. JAS. BRIGGS) will SELL, at the MART, E.C.4, on Tuesday, June 17, at 2.30, in four lots, the

FREEHOLD HOUSES,

80, 82 and 84, WOODPECKER-ROAD; 1, 3 and 5, BESSON-STREET; and 32, TRANTON-ROAD; also the LEASEHOLD SHOP, 88, WOODPECKER-ROAD.

Lease 26¼ years. Ground-rent £4 15s.

VACANT POSSESSION at Michaelmas next.

The present total gross rents amount to about £364 per annum.

Solicitors: Messrs. Ballantyne, Clifford & Co., Exchange-chambers, 24, St. Mary-axe, E.C.3.

Particulars and conditions of sale of Mr. Geo. Jas. Briggs, Surveyor and Estate Agent, 3, Hillingdon-chambers, Elephant and Castle, S.E.17; and of the Auctioneers, 80, Cheapside, E.C.2.

WOODFORD.

In an excellent trading position, close to Station. Messrs.

DEBENHAM, TEWSON & CO.

will SELL, at the Mart, E.C.4, on Tuesday, June 17, at 2.30, in one lot, the valuable

FREEHOLD SHOPS,

119 & 121, GEORGE-LANE.

No. 119 is let to Messrs. Eastman and Sons until 1934 at the inadequate rent of £60 per annum.

VACANT POSSESSION of No. 121.

Solicitor: Stanley S. Moore, Esq., 2, Gray's Inn-place, Gray's Inn, W.C.1.

Particulars and conditions of sale of the Auctioneers, 80, Cheapside, E.C.2.

"MARLEY,"

WITHYCOMBE RALEIGH,

EXMOUTH.

About two miles from Exmouth and 10 miles from Exeter.

CECIL C. CADLE, F.N.A.A.,

has received instructions to SELL by PUBLIC AUCTION, on the premises,

on TUESDAY, WEDNESDAY, and THURSDAY, JUNE 3rd, 4th, and 5th, 1930,

THE EXTENSIVE VALUABLE INTERIOR AND EXTERIOR

FIXTURES AND FITTINGS

previous to the demolition of

THAT DIGNIFIED, STATELY ITALIAN MANSION,

comprising the following:—

40 heavily moulded Spanish mahogany six-panelled doors and frames;

21 exceptionally well made moulded oak doors and frames;

40 stately mahogany framed sash windows with panelled shutters (in single, double, and triple sets);

50 handsome oak-moulded windows and sash frames;

A large quantity of solid mahogany moulded skirtings (about 16in. by 3in.);

42 highly polished marble Ipplepen columns with carved caps;

Several valuable finely carved white Italian marble chimneypieces;

The whole of the well-appointed mahogany library panelling, shelving, and secretaire;

Fireproof jewellery safes by Milner;

Several valuable black and grey Italian marble mantelpieces; the

GRAND ITALIAN MARBLE STAIRCASE,

elaborately executed in highly polished marble of very rare selection, having solid Sicilian treads, ornamental well-carved balustrading in three colours with richly moulded Devonshire handrail supported by massive Cornish newels with heavy caps.

A PAIR OF NOBLE BRONZE STATUES REPRESENTING VENUS.

The beautifully designed, carved, and hand-painted roof lantern; the plain and fancy mantel registers throughout the building; an enormous quantity of floorings and skirtings; a large quantity of York and other paving stones; beautiful ornamental garden vases.

Also the following:—

The contents of the dining room, drawing room, billiard room, 30 bed rooms, bath room, kitchen, and servants' quarters; stables, coachhouses; gardens, greenhouses; together with the whole of the galvanized and iron piping, electrical fittings and wiring throughout.

OUTSIDE EFFECTS, comprising:—

A very large quantity of slates, roof pediments, enormous quantity of floor and garden tiling, a quantity of cast-iron heating pipes, brickwork, and other effects too numerous to mention.

The whole of the lead on and about the Mansion.

THE FABRIC OF THE MANSION

will be sold for demolition.

SALE TO COMMENCE EACH DAY AT 11 O'CLOCK.

The Mansion may be viewed one week prior to the Sale on production of catalogue, which may be obtained from the

Solicitors, Messrs. Stoneham and Sons, 108a, Cannon-street, London, E.C.4; Messrs. W. H. Shere and Co., Gandy-street, Exeter;

Or of the Auctioneer, CECIL C. CADLE, F.N.A.A., Central Chambers, 12, St. Margaret's-street, Canterbury. ('Phone, Canterbury 477.)

(Continued on Page 24)

# PROPERTIES IN SURREY AND SUSSEX

## HARRIE STACEY & SON

'Phone: REDHILL 631

GRESHAM BUILDINGS, REDHILL, SURREY
AND AT REIGATE AND TADWORTH STATION, WALTON-ON-THE-HILL

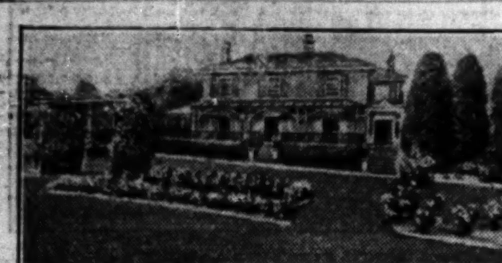

**CHARLWOOD,**
SURREY.
Near to this old-world village, 400 feet up. Glorious views, South aspect, away from motor nuisances. Station four miles with fast service to Town.
THIS DELIGHTFUL SMALL COUNTRY ESTATE of nearly 50 Acres.
Lounge, three reception, fine verandah, eight bed, two bath. Electric light, gas, co.'s water. Delightful inexpensive grounds of three acres with walled garden. Model Farmery, and rich meadowland, well timbered.
PRICE £7,000.
APPLY AS ABOVE.

**IN UNSPOILT PEASLAKE.**
Between Pitch Hill and Holmbury.
TO BE SOLD.
Gentleman's RESIDENCE two miles Gomshall Station in a delightful position, high up on sandy soil right in the country, yet convenient for Town. Omnibus service five minutes' walk.
Seven bed rooms, dressing room, three reception rooms, lounge hall, billiard room.
Central heating, main water. Cottage, garage for three cars, stabling. Matured and secluded grounds, THREE ACRES with tennis court.
Sole Agents, HARRIE STACEY and SON, as above.

TO BE LET UNFURNISHED.
**REIGATE.**
*Convenient for Golf Links and Station.*
EASILY RUN FAMILY RESIDENCE, in beautiful order throughout; three reception rooms, and hall, 10 bed and dressing rooms, three bath rooms; central heating; electric light.
GARAGE FOR TWO CARS.
Delightfully Secluded Grounds of about $1\frac{1}{2}$ ACRE.
Personally inspected and recommended by the Sole Agents, HARRIE STACEY and SON, Old Bank, Reigate. ('Phone 30.)

This Charming and conveniently arranged
FREEHOLD COUNTRY RESIDENCE.
Well situate equi-distant between London and Brighton; station three-quarters of a mile.
Eight bed rooms, two bath, good lounge and three reception rooms.
With good stabling, garage, workshop, old grounds, orchard and meadow;
ABOUT TWO ACRES.
Company's gas, electric light, and water, main drainage.
PRICE £2,600.
APPLY AS ABOVE.

**REDHILL COMMON,**
in beautiful position, south aspect, facing golf links. Perfectly appointed RESIDENCE. Electric light, central heating, telephone; two bath, seven bed, three reception; garage, stabling, pretty grounds, tennis lawn.
PRICE £4,000.
APPLY AS ABOVE.

**BLETCHINGLEY,**
In this Pretty Old Village, high up on sand, grand views, close to golf links, good Hunting. Redhill Junction three miles. A Modern COUNTRY RESIDENCE; 10 bed, two bath, lounge hall, and three reception. Lodge, two cottages, model Farmery, inexpensive grounds and parklike meadows.
PRICE £5,000. APPLY AS ABOVE.

## ST. LEONARDS-ON-SEA.

29, 30, 31, 32, and 33,
**MARINA.**
A VALUABLE FREEHOLD BLOCK OF MARINE PROPERTY
in a favourite part of the *Sea front of this Sunny Sussex Resort.*
SOUND INVESTMENT
with early possession of one.
Auction at Hastings. Full details of the Auctioneers:—JOHN BRAY and SONS, 27, Grand Parade, St. Leonards-on-Sea.

## EXECUTORS' SALE. SUSSEX COAST.

In a Private Park. Secluded. Town Services.

A Country House within three miles of sea. Substantial RESIDENCE with four reception, eight bed rooms, two bath rooms. Lodge and garage.
IN LOVELY GROUNDS.
With tennis, croquet,
MINIATURE GOLF,
some woodland and beautiful trees and an ornamental
POND AND STREAM.
AUCTION in June or privately.
Apply JOHN BRAY and SONS, 27, Grand Parade, St. Leonards-on-Sea.

**STEYNING,**
SUSSEX.
About four miles from Coast. Approached by Carriage Drive
CHARMING RESIDENCE.
Two large reception, four bed, bath, electric light, gas, main drainage, Company's water.
MATURED GROUNDS.
Tennis Lawn, Lodge, Stabling, Orchard and Kitchen Garden, in all
TWO ACRES.
PRICE £3,000.
Could be divided.
GLADDING, SON & WING, 8-11, Pavilion-buildings, Brighton.

**SUSSEX.**
Beautiful views extending to the ASHDOWN FOREST.
This delightful old SUSSEX FARMHOUSE, with a wealth of old oak, recently carefully restored.
*Lounge hall, three reception, seven bed rooms, bath room.*
Delightful gardens and two paddocks, about
FIVE ACRES.
FREEHOLD £3,850.
Owner's Agents, OSBORN and MERCER, 28B, Albemarle-street, W.1.

## OXSHOTT, SURREY.

In a very delightful position in the favourite Oxshott district.
*19 miles from London, 10 minutes from Railway Station. London may be reached in little over half an hour.*
Lounge hall, three reception, billiard or dance room, 14 bed, three bath rooms, hot and cold water.
ABOUT 24 ACRES.
Stabling, garage four cars, farm buildings, and four cottages. Beautiful garden, pasture and woodland.
Company's water, electric light, central heating, telephone. Within easy reach of many of the best golf links.
£13,000 FREEHOLD.
Write Box S.1678, The Times, E.C.4.

## KINGSTON HILL, SURREY.

TEN MILES FROM HYDE PARK CORNER.

Attractive RESIDENTIAL PROPERTY, suitable for private, professional or institutional purposes.
*Close to two golf courses and Station.*
Lounge hall, four reception rooms, 15 bed and dressing rooms, three bath rooms, ample domestic offices.
Electric light and power, gas, main drainage, central heating. Beautiful gardens of $2\frac{1}{4}$ ACRES.
Hard Tennis Court.
Garage and Stabling.
FREEHOLD.
Full Particulars from the Agents, NIGHTINGALE, PAGE and BENNETT, EAGLE CHAMBERS, KINGSTON-ON-THAMES. Tele.: Kingston 3356.

SURREY.—A delightfully-appointed COUNTRY RESIDENCE, pre-War-built, situate on high ground with fine views; $1\frac{1}{2}$ miles of station (Waterloo 45mins.); four bed rooms, dressing room, bath room, lounge hall, two reception rooms, complete domestic offices. Brick-built garage; tennis lawn. Price £1,750 FREEHOLD.—Apply T. SNELGROVE, Station-road, Addlestone, Surrey.

WITLEY, near.—Well-built COUNTRY RESIDENCE; quiet, high situation near old-world village; hall, two good reception, four bed, bath (hot and cold), good kitchen with Triplex range; main water, gas; good garage; grounds of ½ Acre. FREEHOLD £1,700 or near offer.—FOLKER and HORTON, Estate Agents, Godalming.

HOVE.—Exceptional opportunity.—Gentleman's MODERN RESIDENCE, two floors only; five bed rooms, two bath rooms, workroom, three reception, lounge hall; garage; good offices; overlooking gardens; perfect order. Near sea and station.—DAY and SONS, 85, Western-road, Hove.

SURREY HILLS at PURLEY, on glorious Manor Estate. Architect-designed Detached HOME; four bed, two reception, kitchen, scullery, bath room, brick garage. Tennis lawn. No road charges. £2,300 FREEHOLD.—Write MACHIN and GRAHAM-KING, Surveyors, Coulsdon. Purley 898.

COULSDON, SURREY.—Adjacent to renowned Downs with wonderful aspect. Modern Detached double-fronted HOME in perfect condition; four bed, two reception, cloak room, tiled offices; brick garage; beautiful Garden; only £1,450 FREEHOLD.—Write MACHIN and GRAHAM-KING, Surveyors, Coulsdon. Purley 898.

SUSSEX, between Rye and Hastings, high up, beautiful views.—Exceptionally attractive COUNTRY COTTAGE RESIDENCE; five bed, bath, two reception, studio, &c.; garage and other buildings, pretty gardens, small orchard, &c.; 2 acres. Freehold, £1,450. Possession. Illustrated particulars of GEERING and COLYER, Rye, Sussex.

## PRATT & CO.,

Auctioneers and Estate Agents,
46, HIGH-STREET, CROYDON,
and 6, CHEAM-ROAD, SUTTON.
Telephones: Croydon 0625. Sutton 2482.

Close to Croham Hurst Golf Links.
SOUTH CROYDON.
*Splendid position on high ground, fine views.*
CHOICE Detached RESIDENCE in select locality, near two stations; three reception, seven bed rooms, bath, excellent domestic offices, large conservatory; Ideal boiler; electric light; in excellent order; lovely garden over ½-Acre, tennis lawn. Freehold with Possession. Inspected and strongly recommended.
Station 10 minutes. Frequent electric trains.
WALLINGTON.
EXCELLENT FREEHOLD RESIDENCE on high ground; three reception, five bed rooms, bath, on two floors, loggia; electric light; garage available; matured garden, lawn and fruit trees. PRICE £1,550. Inspected and recommended.
Ideal for Dentist or City man.
EAST CROYDON.
EXCEPTIONALLY well appointed Detached RESIDENCE; three reception, four bed rooms, bath, &c.; central heating; garage; pretty garden. PRICE FREEHOLD £2,250. Inspected and recommended.
LEATHERHEAD.
FREEHOLD BRICK BUNGALOW; two reception, four bed rooms, kitchenette, large attic, tiled bath, separate w.c.; garage; electric light and gas; TWO ACRES, with orchard and tennis court. PRICE £1,800.
FETCHAM, NEAR LEATHERHEAD.
FREEHOLD red brick and tiled BUNGALOW; two good reception, four bed rooms, kitchen, large attic, tiled bath, separate w.c.; electric light and gas; ONE ACRE well-laid-out garden, with orchard; room for garage. PRICE £1,500.
SUTTON.
IN finest position, near golf course and station.—Well-built FREEHOLD RESIDENCE; four large bed rooms, bath, two reception, hall, large kitchen; garage space; pretty garden; good repair. PRICE £1,350. Inspected and recommended.
Ideal for Doctor or Dentist.
CARSHALTON BEECHES.
A Charming Detached Double-fronted RESIDENCE, on high ground and within seven minutes' walk of station; four large bed rooms, tiled bath room, three good reception, hall, conservatory, kitchen with Ideal boiler; attractive garden of over one-third Acre, with lawn and fruit trees; brick-built garage, with pit and washdown; electric power and gas plugs throughout; parquet flooring to ground floor, central heating. PRICE FREEHOLD £2,465. Inspected and strongly recommended.
SUTTON.
In a very pleasant position.
ATTRACTIVE FREEHOLD RESIDENCE; four bed rooms, bath, two good reception, breakfast room, with Ideal boiler, hall, kitchenette; pretty garden with rock garden, &c. Garage space. PRICE FREEHOLD, £1,250.
For full particulars of these and other available properties apply
PRATT and Co., as above.

## BEXHILL-ON-SEA & COODEN BEACH.

Exceptionally low-priced Properties for SALE, Privately, or by Auction June 19th.

Facing 18th Green Cooden Golf Course.
DELIGHTFUL BIJOU RESIDENCE. Four bed rooms, bath, two reception, cloakroom, beautiful gardens, room for garage.
Also valuable BUILDING PLOT suitable erection high-class private hotel.
Close to Cooden Cliffs.
MODERN Two-Storey RESIDENCE. Five bed rooms, bath, two reception, good offices. Garage, large garden suitable tennis.
Bexhill Old Town.
PRETTY little detached HOUSE. Four bed rooms, bath, two reception, small garden, room for garage.
One Minute Bexhill Golf Club and Sea.
COMMODIOUS FREEHOLD RESIDENCE. Seven bed rooms, two reception, bath. Perfect order.
Close to Centre of Sea Front.
SEMI-DETACHED pre-war RESIDENCE. Six bed rooms, bath, two reception. Suitable apartments.
The above are specially recommended and can be purchased at genuinely low prices, WITH VACANT POSSESSION.
Full particulars from the Auctioneers:—
STEVENS & SONS,
1, SEA-ROAD, BEXHILL. 'Phone, 409.

ON CLIFFS WITH PRIVATE BATHING BEACH.
**COODEN BEACH.**
CLOSE TO FAMOUS GOLF COURSE.
A BEAUTIFULLY appointed RESIDENCE, specially built for own occupation by well-known London contractor. On two floors.
Six bed rooms, two box rooms, three bath rooms, three reception rooms. Lounge hall, cloak room, excellent domestic offices.
Central heating. Basins in bed rooms. Spacious Garage. Boathouse.
Gardens and lawns stretching down to beach.
In perfect order throughout.
For SALE at LESS THAN BUILDER'S NET COST.
Strongly recommended from personal inspection by STEVENS and SONS, 1, Sea-road, Bexhill.

**BEXHILL'S SUNNY SEA FRONT.**
RARE opportunity to secure unique BUNGALOW RESIDENCE with lawns to Parade and fine balcony. Four large bed rooms, two reception, &c. Vacant. Low price for quick sale.
Apply STEVENS and SONS, 1, Sea-road, Bexhill.

## WARING & CO.,

Auctioneers and Estate Agents,
WALTON-ON-THAMES. (Tel. 151.)

**SURREY.**
*Six minutes' walk of Walton main line Station, Waterloo 25 minutes.*
VERY artistic and labour-saving RESIDENCE, newly and extremely well built under London architect.
Lattice windows and oakwork.
Two reception, hall with lavatory off same, five bed rooms, tiled bath room, well planned offices, every modern convenience.
Well laid-out Garden.
Price, to include garage which will be built to suit purchaser, £2,250, FREEHOLD.
Strongly advised by the Agents, WARING and Co., as above.

WALTON - ON - THAMES.—Delightful Riverside HOUSE, on high ground, with extremely pretty views and overlooking the Regatta Course; five bed, bath, two reception, hall; Co.'s electric light, gas, water, and main drainage; brick garage; capital garden with sloping lawns to towing path. £1,950 FREEHOLD.—Apply Owner's Agents, as above.

In a quiet and favoured locality.
*Only five minutes' walk of Walton Main Line Station.*
ATTRACTIVE Labour-saving Detached HOUSE; in excellent decorative order; good hall, two reception and large room, 27ft. 6in. by 11ft. 6in., suitable for billiards or dancing, four bed rooms, tiled bath, kitchen, independent boiler; electric light, gas, Co.'s water, main drainage. Delightful garden. Brick garage.
PRICE £1,700 FREEHOLD.
Agents, WARING and Co.,
Walton-on-Thames, as above.

## H. B. BAVERSTOCK, F.S.I., F.A.I.,

ESTATE OFFICES, GODALMING.
(Tele. 2.)

GODALMING, on high ground and secluded.—For Sale, Freehold, attractive MODERN RESIDENCE; 10 principal bed and dressing, eight secondary, four reception and billiards; garages and stabling; three cottages; farmery; parklands; well-timbered grounds, 40 ACRES. All services.

PETWORTH and HOBSHAM (between).—SPORTING and AGRICULTURAL ESTATE of 420 ACRES; well-timbered woods, parkland, and ornamental lake; seven cottages; agricultural buildings; Georgian house (requires entirely re-conditioning) or site, very suitable for erection of modern residence; hunting with two packs. INCLUSIVE PRICE £9,000 FREEHOLD.

OLD STONE-BUILT FARMHOUSE, full of oak, with outbuildings and FOUR ACRES; for restoration; in Surrey-Hants Borders, between Churt and Bramshott. £2,000.

MIDHURST, high up, with beautiful views over the Downs.—MODERN RESIDENCE; five bed, bath, two reception, offices; electric light, co.'s water, central heating; garden and garage. £2,000 FREEHOLD.

GODALMING.
ON the outskirts of Town. Unique position on the summit of a wooded hill, 400ft. above sea level, with magnificent views.
MODERN RESIDENCE.
In excellent order; seven bed rooms, two bath rooms, three reception rooms, offices; main drainage, water, electric light, power, central heating; brick-built garage.
CHARMING GROUNDS, $3\frac{1}{2}$ ACRES.
FOR SALE, £3,500 FREEHOLD.
Full particulars of the above, and of all available properties in the GODALMING, WITLEY, CHIDDINGFOLD, and HOGS BACK districts on application.

## A. MOORE & SON,

1, Creek-road (outside Station), Hampton Court, offer the following:—
UNIQUE BUNGALOW, in secluded grounds 1 acre; five bed, three reception, two baths, &c.; two cottages; garage and stabling. £4,650 FREEHOLD.

COMPACT BUNGALOW; five rooms, large garden, garage, &c. £950 FREEHOLD. Those requiring properties are invited to advise us of their wants, as above. A. MOORE and SON.

SURREY.—A well-appointed detached RESIDENCE, in grounds of about 1 1-3 acre, excellently kept, to picturesque river; close to Hampton Court several racecourses, &c.; well-planned accommodation; eight bed rooms, three reception rooms and offices; cottage and garage. Suitable for immediate residence. £5,000 FREEHOLD.—Recommended by A. MOORE and SON, 1, Creek-road (outside Station), Hampton Court.

**EASTBOURNE.**
*Sheltered position, three minutes station and 15 minutes Sea.*
A WELL-PLANNED NON-BASEMENT RESIDENCE; tastefully designed lounge, two reception rooms, seven bed rooms, large bath room, box room, and excellent offices.
Good cellarage under whole house.
Electric light and power points. Central heating. Telephone. Attractive garden. Garage accommodation near.
PRICE, FREEHOLD, £3,250,
or to be LET FURNISHED for nine or 12 months.
Inspected and strongly recommended by the Owner's Agents, Messrs. TAYLOR and LEGGETT, South-street, Eastbourne.

**GUILDFORD.**
*28 miles London, five minutes station, 45 minutes Waterloo.*
PRE-WAR Detached, Double-fronted RESIDENCE, in good position. Entrance hall, three reception rooms, five bed rooms, dressing room, bath room, and usual offices; garden with heated greenhouse and summerhouse; all main services. By AUCTION on 17th June, at Guildford.—Particulars from the Auctioneers, HEWETT and LEE, 144, High-street, Guildford (Tele. 275).

**FRENSHAM, SURREY**
($1\frac{1}{4}$ MILES FROM FARNHAM STATION).
FREEHOLD RESIDENCE standing in gardens and grounds of $5\frac{1}{2}$ acres; three reception, six bed rooms, all modern conveniences; garages; cottage.
VACANT POSSESSION.
To be offered by AUCTION in July (unless previously disposed of by private treaty).
Particulars of the Sole Agents:—
J. ALFRED EGGAR & CO.,
74, CASTLE-STREET, FARNHAM, SURREY.

## JARVIS & CO.

AUCTIONEERS, ESTATE AGENTS. SURVEYORS & VALUERS.
THE BROADWAY, HAYWARDS HEATH. 'PHONE 133.
AGENTS FOR THE BETTER CLASS RESIDENTIAL PROPERTY IN SUSSEX AND ADJOINING COUNTIES.

**SUSSEX COAST.**
On outskirts of old-world Village between WORTHING and LITTLEHAMPTON and within a few minutes' walk of the sea.
For SALE with 8 or 33 ACRES this Picturesque RESIDENCE with well-proportioned rooms, including lounge hall, billiard and three reception rooms, 12 bed and dressing rooms, three bath rooms, &c.
*Electric Light. Independent hot water.*
Cottages, Farmery, &c.
Beautifully timbered pleasure grounds and parkland.
Recommended by the Agents, JARVIS and Co., The Broadway, Haywards Heath, Sussex.

JUST IN THE MARKET. READY TO WALK INTO.
**SUSSEX. ADJOINING FAVOURITE COMMON**
AND WITHIN TWO MILES MAIN LINE STATION (LESS TO WALK).
For SALE, a most delightful and compact Property, situate on a private road, with pretty views, and containing lounge, three or four reception rooms, six bed rooms, two bath rooms, &c., also large garden or play-room.
*Main water and Electric Light. Modern Drainage. Gas available. Garage for two cars.*
LARGE BARN AND OTHER OUTBUILDINGS.
EXCEPTIONALLY ATTRACTIVE GROUNDS with full-sized tennis lawn, orchard, &c., several enclosures of pasture, and about 10 acres woodland, in all about
31 ACRES. PRICE £5,000.
THE ALMOST NEW FITTINGS, &c., THROUGHOUT, including curtains, stair carpet, linoleums, and tenant's fixtures and fittings, will be included.
Strongly recommended by the Sole Agents, JARVIS and Co., The Broadway, Haywards Heath, Sussex.

**SUSSEX.**
JUST IN THE MARKET. IN PERFECT ORDER THROUGHOUT.
MESSRS. JARVIS AND CO. ARE SOLE AGENTS for the disposal of one of the most attractive moderate-sized Residences at present in the market, the owner having recently purchased a larger property.
THE SITUATION IS ON HIGH GROUND on the outskirts of one of the most picturesque villages in the county, within easy distance of a main line station, whence London is reached within the hour, and comprises a STONE-BUILT RESIDENCE, with mullioned windows, and is approached by two long drives, through a BEAUTIFULLY TIMBERED MINIATURE PARK.
IT CONTAINS THE FOLLOWING ACCOMMODATION:—
Suite of five well-proportioned billiard and reception rooms (one about 40ft. by 23ft.), 10 bed rooms, three luxuriously fitted bath rooms, and servants' bath room, servants' hall, &c.
*Polished oak floors. Electric light. Gas. Central heating. Independent hot water. Main drains and water. Garage for several cars. Cottage. Numerous outbuildings.*
UNIQUE GROUNDS of GREAT BEAUTY, with HARD and GRASS TENNIS COURTS, EXTENSIVE PAVED PATHS, ROMAN POOL, PERGOLAS, &c.
A small fortune has been spent on this property during the past three years.
Particulars and photos of the Sole Agents, JARVIS and Co., The Broadway, Haywards Heath, Sussex.

**MID-SUSSEX.**
RURAL SITUATION on a COUNTRY LANE, within two miles Main Line Station.
For SALE, with about 12 ACRES of delightful grounds, pasture, and woodland, a very attractive RESIDENCE, on high ground, with pretty views, and which is in perfect order throughout. It contains lounge hall, two well-proportioned reception rooms, six bed rooms, bath room, &c.
*Electric light. Radiators. Independent hot water. Gas. Modern drainage system.*
The GROUNDS are a feature, and have been exceptionally well maintained.
Two garages. Cottages. Useful outbuildings.
Strongly recommended by the Sole Agents, JARVIS and Co., The Broadway, Haywards Heath, Sussex.

**WITHIN A MILE OF HAYWARDS HEATH STATION**
WITH ITS UNRIVALLED TRAIN SERVICE.

FOR IMMEDIATE SALE.
This very picturesque modern RESIDENCE, situate on some of the highest ground in the district, with *wonderful panoramic views.*
Lounge hall, three charming reception rooms, four bed rooms (three fitted with wash-basins), dressing room, bath room, &c.
*Every possible labour-saving device.*
*Main water, electric light, and gas radiators. Garage.*
Tastefully laid-out grounds, with large lawns, flower gardens, &c., and woodland, in all about TWO ACRES.
PRICE, including the tenants' fixtures and fittings, £3,500.
Recommended by the Agents, JARVIS and Co., The Broadway, Haywards Heath, Sussex.

## CHANCELLORS,

THE PRINCIPAL AGENTS, RICHMOND.

OPPORTUNITY FOR A BARGAIN.
**RICHMOND PARK.**
*Close to the East Sheen Gate to Richmond Park; convenient for Golf, Trains, and Buses.*
FOR SALE, an exceptionally attractive DETACHED FREEHOLD PROPERTY, containing eight bed rooms, two bath rooms, lounge hall, delightful library, dining and drawing rooms, and capital domestic accommodation.
ARRANGED PRINCIPALLY ON TWO FLOORS
and in splendid order throughout.
*Electric light, central heating, main drainage.*
THE GROUNDS OF ABOUT ONE ACRE are in excellent order.
DETACHED BRICK-BUILT OUTBUILDINGS comprise two garages, workshop, harness room, &c. Gardener's or chauffeur's cottage.
PRICE REDUCED TO £6,500.

*In an unique and rural position.*
**FACING HAM COMMON.**
About midway between Richmond and Kingston, about eight miles from Town, commanding extensive and uninterrupted views over the Common, Richmond Park, and Sudbrook Park Golf Course.
FOR SALE, a small, well-planned HOUSE of pleasing elevation, containing four bed rooms, bath room, cloak room, two reception rooms, and usual offices; large well-stocked garden; garage space. PRICE £3,250, or would be sold with contents.

RICHMOND (near).
In really first-rate order and offered at a ridiculously low price.
A DETACHED FREEHOLD RESIDENCE, containing seven bed and dressing rooms, two bath rooms, lounge hall, excellent dining, drawing, billiard, and breakfast rooms, and capital domestic offices.
ARRANGED ENTIRELY ON TWO FLOORS.
*About £3,000 has recently been expended on this Property, which is in excellent order throughout and fitted with all modern conveniences.*
GROUNDS OF ABOUT AN ACRE,
with full-size tennis lawn, span-roof greenhouse, &c. TWO GARAGES.
PRICE ONLY £4,500 FREEHOLD.

EAST SHEEN, adjacent to Richmond Park.—A modern, well-built, detached FREEHOLD RESIDENCE, replete in every respect, and containing four bed rooms, bath room, two reception rooms, and labour-saving offices; pleasant garden with fruit trees; garage. Owner, leaving district, will accept £2,350 for quick sale.

RICHMOND GREEN.—ONE of the famous old-world RESIDENCES overlooking this historic green will shortly be in the market and will appeal to anyone seeking a genuine Period House, full of old panelling; six bed rooms, bath room, lounge hall, and three reception rooms. Price on application.

FOR FURTHER PARTICULARS AND APPOINTMENTS TO VIEW APPLY
CHANCELLORS OF RICHMOND.
OFFICES ADJOIN THE RAILWAY STATIONS. Telephone: Richmond 1918 (2 lines).

SEE PRECEDING PAGE
FOR OTHER PROPERTIES IN
SURREY AND SUSSEX
INCLUDED IN THIS SPECIAL FEATURE

## ST. JOHN SMITH & SON

LAND AGENTS, UCKFIELD, SUSSEX. (Tel. 18.)

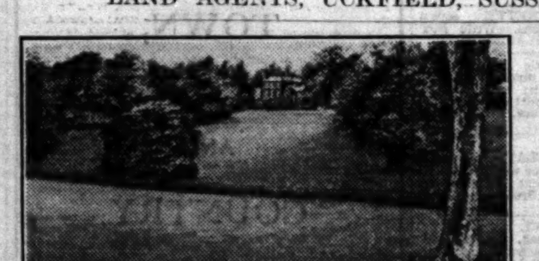

**SUSSEX.**
*Midway between Tunbridge Wells and Eastbourne.*
An attractive Old-fashioned Country Residence. Lounge hall, four reception rooms, 11 bed and dressing rooms, two bath rooms. Good water supply; modern drainage. Stabling; two garages; Chauffeur's flat. Charming old-timbered grounds and parkland, in all 31 ACRES. Price freehold, £4,900, or on lease at £225 per annum.
Sole Agents:— ST. JOHN SMITH and SON, as above.

EXECUTORS' SALE.
TANYARD FARM,
BUXTED.
Delightful Old SUSSEX FARMHOUSE (modernized). Good water, Electric light, farm buildings, three cottages, and 80 ACRES in a ring fence. Close to Station and village. By private treaty or auction in July.
Apply ST. JOHN SMITH and SON, as above.

## E. WATSON & SONS,

AUCTIONEERS, VALUERS & ESTATE AGENTS,
HEATHFIELD, SUSSEX (TELEPHONE 11),
AND AT WADHURST.

**EAST SUSSEX.**
12 Miles north of EASTBOURNE, in really good position, close to village; fine views.—MODERN HOUSE with two receptions (18ft. by 12ft.), offices, four beds, bath; modern services; with half an acre or $1\frac{1}{2}$ acre. £1,850 or £1,950.

**KENT AND SUSSEX BORDERS.**
Easy reach HAWKHURST.—Quaint small FARMHOUSE, oak beams, &c.; three beds, company's water; pleasant situation in unspoilt country; farm buildings with oasthouse, &c., 27 ACRES. Good value at £1,275. Photo.

**EAST SUSSEX.**
10 Miles north of EASTBOURNE, high ground, two miles station.—Gentleman's small COUNTRY PROPERTY; three receptions, five-six beds, bath; tennis; six acres; cottage. Bargain at £1,800 or offer. Urgent Sale.

**BETWEEN TUNBRIDGE WELLS AND HASTINGS.**
Easy reach of Tunbridge Wells, close main-line station.—Picturesque old HOUSE in unspoilt district; inner and lounge halls, two good receptions, study, seven beds, two baths; cottage; very pretty grounds of FIVE ACRES, with river fishing. £3,800. Quick Sale.

## RAYMOND BEAUMONT, F.S.I., F.A.I.

THE ESTATE OFFICES, BURGESS HILL, AND 35, EAST-STREET, BRIGHTON.
Telephones: BURGESS HILL 170. BRIGHTON 4004.

**IN THE HEART OF SUSSEX.**
(NINE MILES BRIGHTON.)

CLAYTON PRIORY,
HASSOCKS.
This very charming GEORGIAN MANSION,
with three handsome reception rooms, oak-panelled billiard room, four bath rooms, 12 bed rooms, model domestic offices.
*Company's water. Electric light. Entrance lodge. Pair of cottages. Fine range of stabling and garages.*
THE BEAUTIFUL GROUNDS
include pleasure gardens, walled kitchen garden, modern glasshouses, and a
DELIGHTFUL OLD TIMBERED PARK,
in all about
117 ACRES.

FREEHOLD for SALE PRIVATELY, or by AUCTION, 18th JUNE. Illustrated particulars of the Auctioneer, RAYMOND BEAUMONT, as above.

BETWEEN
**LONDON & BRIGHTON.**
*Close to Station.*
A PERFECTLY APPOINTED MODERN RESIDENCE.
Three reception rooms, drawing room 22ft. by 14ft. with parquet floor, bath room, billiard room, seven bed rooms, really perfect domestic offices.
*Co.'s water, gas, and electric light. Main drained. Central heating.*
GARAGE.
Delightful garden about
ONE ACRE.
FREEHOLD.
ONLY £3,500.

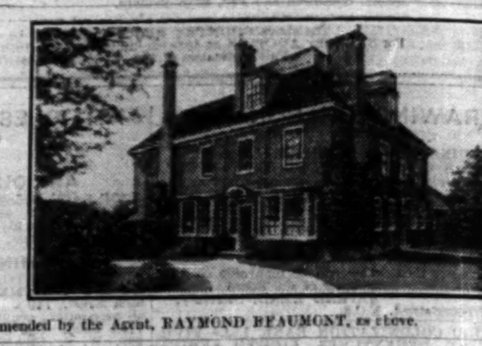

Strongly recommended by the Agent, RAYMOND BEAUMONT, as above.

Ideal for School, Hotel, or similar Institution.
WYNNSTAY,
**BURGESS HILL,**
adjoining Railway Station
Stately hall, four noble reception rooms, four bath rooms, 17 bed and dressing rooms, spacious offices.
Every modern convenience.
Garage and Stabling.
Standing in just over
ONE ACRE.
FREEHOLD, £3,750.
Sole Agent: RAYMOND BEAUMONT, as above.

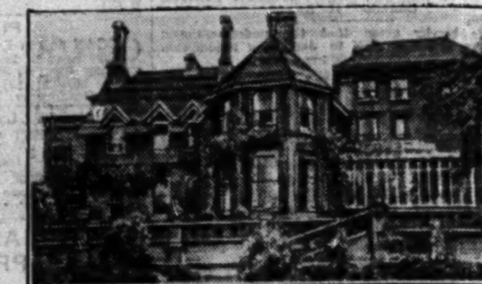

ON HEATH COMMON.
**STORRINGTON.**
Within easy reach of Worthing.
For SALE, or to be LET Furnished or Unfurnished, a really unique RESIDENCE of Tudor design, built regardless of cost. A real suntrap and commands views to four counties; five bed rooms, bath, three reception, garage, &c.; standing in about five acres. Freehold, £3,500, or Rent £150 per annum. Open to offers.—Details and photos of RAYMOND BEAUMONT, as above.

**BOLNEY.**
A perfect specimen of an old Sussex FARMHOUSE; fine range of buildings, standing in about 28 acres; all in excellent order. Freehold, £3,000, or offer.—Particulars of Sole Agent, RAYMOND BEAUMONT, as above.

**DITCHLING.**
*A magnificent site overlooking the village and the glorious South Downs.*
A CHARMING LABOUR-SAVING RESIDENCE,
containing many features of interest, two fine reception rooms, bath room, five bed rooms, box-room, modern conveniences.
DELIGHTFUL TERRACED GARDEN of over
ONE ACRE.
FREEHOLD £2,500.
Recommended by RAYMOND BEAUMONT, as above.

## GODFREY WEST & HICKMAN,

40, HAVELOCK ROAD, HASTINGS.
AUCTIONEERS. 'Phone 1836. SURVEYORS

**BEXHILL.**
COAST ONE MILE.
On outskirts of fashionable resort and amid beautifully wooded surroundings; two golf courses. Containing every modern convenience, central heating, electric light and power, main water, drainage, and gas.
Two reception, four bed, bath.
Domestic offices.
GARDEN OF ¼-ACRE.
PRICE £1,850
FREEHOLD.

NINE MILES
**RYE & COAST.**
Beautifully converted SUSSEX OAST HOUSE, containing wealth of old oak; two reception (each 54ft. by 22ft.), boudoir, seven bed rooms, three bath rooms, servants' hall, &c.; central heating, hot and cold in bed rooms, electric light; pleasure grounds, hard tennis court, kitchen and fruit gardens, paddock, eight acres. Sun parlour, loggia. Garage three cars, &c.
PRICE £5,750 FREEHOLD.
Or with 16th Century Guest House; three reception, five beds, two bath, offices, &c., and 82 acres of land,
PRICE £8,000.

**EASY DRIVE COAST.**
EXCEEDINGLY ATTRACTIVE MODERN RESIDENCE, conveniently situated on outskirts of small market town; lounge hall, two reception, four bed rooms, bath room, cloak room, domestic offices; electric light, water; garage and outbuildings; well-kept grounds, tennis lawn, kitchen garden; fruit orchard, in all $2\frac{1}{4}$ ACRES. PRICE £2,250 FREEHOLD. Recommended.

BETWEEN
**HASTINGS AND RYE.**
CHARMING SMALL RESIDENTIAL PROPERTY; three reception, five bed rooms, bath, offices; electric light and power; delightful gardens, rockeries, &c., ¼ ACRE; greenhouse; garage. Rates only £12. PRICE £1,500 FREEHOLD.

COMMANDING
**MAGNIFICENT VIEWS.**
VERY ATTRACTIVE SMALL MODERN RESIDENCE, within ½-mile main line; two reception, three bed rooms, bath, offices; electric light, main water; very pleasant gardens, in all ⅓ ACRE. Rates only £12. PRICE £1,150 FREEHOLD.

**EARLY 15TH CENTURY.**
RYE (five miles).—Beautiful half-timbered "black and white" RESIDENCE, mass of old oak and interesting features, a perfect example of the period; three reception, six bed rooms, bath, offices; grounds of four acres, hard tennis court, &c.; electric light; garage, &c.; in excellent order. FREEHOLD £4,000. Inspected and recommended.

## DORKING DISTRICT.

MESSRS. CROW, LAND AGENTS, DORKING.

On the outskirts of an old-world village, with private access to well-known Golf Course. 23 miles London and 50 minutes by electric trains.
**FARMHOUSE RESIDENCE**
of most pleasing appearance, with fine views over the country between Leith Hill and Box Hill, in a garden of great charm.
Entrance hall, three reception, six bed and dressing rooms, bath, and offices, all on two floors. Co.'s water. Telephone. Gas available. Extensive buildings, including loose boxes and garage. Orchard. Small park, in all
12 ACRES
running down to river, affording fishing.
PRICE, FREEHOLD, £6,500.
Furniture can be purchased if desired. Vacant possession. Agents:—
Messrs. CROW, 76, South-street, Dorking.

**DORKING. EXOR'S SALE.**
High up, on greensand, in a favourite residential part, one mile station.
"DARROCH,"
HARROW-ROAD, WEST DORKING.
Four bed, dressing, and two good reception rooms. All services available. In a most delightful little garden of ¼ acre. FREEHOLD. By AUCTION. Particulars of Messrs. STANLEY HICKS and SON, 300, High Holborn, W.C.1, or of Messrs. CROW, 76, South-street, Dorking.

**13TH CENTURY FARMHOUSE**
with a wealth of original oak beams and other old-world features. Four bed, bath, and three sitting rooms; garage, &c. Co.'s water. Electric light. FREEHOLD, £2,500. Agents:—
Messrs. CROW, 76, South-street, Dorking.

**CRANLEIGH.**
*37 miles from London; away from main roads.*
In a good-class neighbourhood.
A charming Replica Cottage in fine order, in matured grounds of $1\frac{1}{2}$ ACRES (including tennis lawn).
Three reception, six bed rooms, bath room, &c.; main services; educational and sporting facilities.
FREEHOLD £2,750.
Particulars of the Auctioneers:
CROWE, BATES & WEEKES,
CRANLEIGH (Tele. 200), SURREY.

**BEXHILL-ON-SEA, SUSSEX.**
A DETACHED Double-fronted FREEHOLD RESIDENCE situate at the corner of one of the prettiest Avenues in Bexhill; hall, three reception; coat lobby and lavatory (hot and cold), kitchen, scullery fitted with gas cooker, six bed rooms, bath room, two w.c.'s; garage; conservatory; beautiful garden mostly in lawn and fruit trees; electric light and gas fitted to all rooms. The property is in first-class condition.
Strongly recommended from personal inspection. Price £2,700.—Further particulars from GORDON GREEN and WEBBER, 3, Sea-road, Bexhill-on-Sea. Tel. 410.

**SUSSEX HIGHLANDS.**
*Unique property with magnificent views.*
A DELIGHTFUL COUNTRY RESIDENCE, containing three reception, seven bed and dressing rooms, tiled bath room, cloak room, and usual domestic offices. Electric light. Garage, bungalow adjoining. Tennis lawn, pasture and woodland, in all about 55 Acres.
PRICE FREEHOLD, £4,000.
Further details from GORDON GREEN and WEBBER, 3, Sea-road, Bexhill-on-Sea.

WEYBRIDGE.—Old-world style with every modern labour-saving convenience. Small HOUSE but large rooms. Oatlands Park, high ground near St. George's Hill, 10 minutes station. Oak hall, lounge (25ft. long), dining room, three bed rooms (wardrobe cupboards and gas fires), tiled bath room; central heating; patent constant hot water; electric light; main drainage. FREEHOLD £1,800.—Apply Owner, Peacock, "Little Coombe," Oakfield Glade. Tele., Weybridge 491. NO AGENTS.

DELIGHTFUL POSITION FACING THE SEA AND LAWNS.
**HOVE, SUSSEX.**
The commanding FREEHOLD RESIDENCE No. 49, BRUNSWICK-TERRACE.
For Investment or Occupation.
For Sale by Public Auction during July unless previously sold by Private Contract.
CONVERTED INTO FOUR FLATS.
MODERNIZED AND REDECORATED THROUGHOUT.
The Excellent Furniture can be purchased if desired.
Strongly recommended by GOODMAN and GOODMAN, 8, Preston-street, Brighton. Tele.: Btn. 2371.

**HOVE.**
AN imposing FREEHOLD CORNER RESIDENCE, situated on the Sea Front, facing the Western Lawns, Bowling Green, Tennis Courts and Band Stand. Suitable for private residence, hotel, apartment house, nursing home or flats, and comprising 15 handsome rooms with balcony, fitted with all modern conveniences, electric light and power; four bath rooms and five lavatories; space adjoining suitable for erection of four garages.
BARGAIN for QUICK SALE, £3,850.
All particulars from ALBERY and LAWRENCE, Ltd., 53, Church-road, Hove. 'Phone, Hove 3029.

# PROPERTIES IN SURREY AND SUSSEX

## WALLIS & WALLIS
'PHONE GUILDFORD 1307.
31, HIGH STREET, GUILDFORD.

### HOOK HEATH,
WORPLESDON, AND OTHER GOLF COURSES.

Well-built HOUSE and delightful gardens, commands fine views in a delightful neighbourhood, and about one mile from the station; three reception rooms, five excellent bed rooms, two bath rooms, and three rooms for servants, good kitchen, &c.

Beautiful timbered grounds with tennis lawn, in all about 1½ ACRES.

Cottage. All services.

ONLY £2,250.

WALLIS and WALLIS, 31, High-street, Guildford.

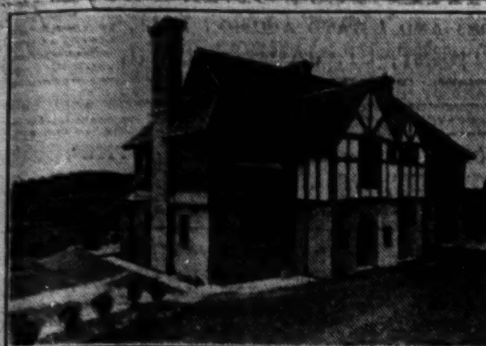

### SURREY.
GUILDFORD.

*450 ft. up, near St. Martha's*

Extensive views.

FOR SALE, FREEHOLD. £3,950.

Architect-built. Two reception. Five bed, two baths. Fitted wardrobe, cupboards, and lavatory basins. Central heating. Electric light, power, and gas. Heated garage. Large paved terrace and drive already made.

¾-ACRE GROUND.

Company's water. Should be seen to be appreciated.

WALLIS and WALLIS, 31, High-Street, Guildford.

### GUILDFORD, EWHURST & DORKING.

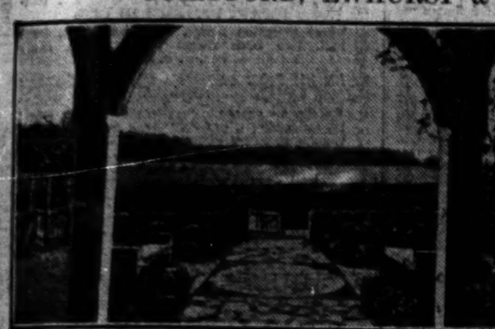

GENTLEMAN'S FARMHOUSE RESIDENCE.

*400ft. above sea.*

*Magnificent Views.*

*Gloriously rural country.*

In splendid order and fit for immediate occupation, with two good reception rooms, six excellent bed rooms, bath room, and convenient offices.

ABOUT 100 ACRES

of undulating land, model buildings, farmhouse, cottages, &c.

OWEN WALLIS, F.A.I.

### OLD JACOBEAN FARMHOUSE.
35 minutes from Waterloo and handy for several golf courses, including Worplesdon and Sunningdale.

FULL OF OLD-WORLD FEATURES.

With co.'s electric light and water, 'phone, partly central heated, and modern drainage. Everything is in nearly perfect order.

Lounge, originally the old kitchen with heavy oak beams, two other delightful reception rooms, eight bed rooms, two bath rooms, kitchen, servants' sitting-room, &c.

Garage for two, granary or tool shed, &c.

BEAUTIFUL OLD GROUNDS,

inexpensive to maintain, and all in keeping with the old-world appearance of the property. The extent is about 7 Acres.

OWEN WALLIS, F.A.I., WALLIS and WALLIS, 31, High street, Guildford. 'Phone, Guildford 1307.

WALLIS and WALLIS, 31, HIGH-STREET, GUILDFORD. 'Phone, Guildford 1307.

## J. R. THORNTON & CO.
Telephone: Lewes 79. 66, HIGH STREET, LEWES, SUSSEX. Telegrams: "Thorntons," Lewes.
And at Burgess Hill.

### LEWES AND HAYWARDS HEATH (between).

GENTLEMAN'S PLEASURE AND PROFIT FARM.

*In good hunting and social district.*

A FINE OLD TUDOR FARM RESIDENCE,

containing all the attractive old-world features of the period combined with the very best of modern improvements; six bed rooms, bath room, three reception; capital range of farmbuildings, and about 50 ACRES of productive meadowlands. To be sacrificed at much under cost. Price £3,900, FREEHOLD. Photos and full particulars from the Agents, J. R. THORNTON and Co., 66, High-street, Lewes.

### OVERLOOKING GOLF LINKS AND ENGLISH CHANNEL.
AT AN ASTOUNDINGLY LOW FIGURE.

SEAFORD, SUSSEX.

Exceptionally attractive up-to-date RESIDENCE, very close South Downs and sea, few minutes station, shops and two golf courses; nine bed and dressing rooms, three bath rooms, three reception rooms, cloak room; garage for three; well-laid-out garden with bathing pavilion and tennis lawn, about ½ acre; main services, independent hot water; telephone. PRICE £3,900, FREEHOLD.—Agents, J. R. THORNTON and Co., 66, High-street, Lewes.

### RARE BARGAIN. NEAR LEWES.
GEORGIAN RESIDENCE. CLOSE TO SOUTH DOWNS.
4½ miles from Coast, glorious unspoilt position.

Seven bed, bath room, three reception; stabling, garage; attractive garden, large tennis lawn; hunting, riding, shooting, golf and fishing in neighbourhood. Possession September.

PRICE £2,500, FREEHOLD.

Agents:—J. R. THORNTON and Co., 66, High-street, Lewes.

### TO GARDEN LOVERS.

HAYWARDS HEATH (near).—Choice residential property, about 3 ACRES, part under cultivation as model fruit farm, in "tip-top" order.—Modern RESIDENCE; five bed, bath, three reception; garage and outbuildings. Suitable retired gentleman. Price £1,950 FREEHOLD.—Agents, J. R. THORNTON and Co., 66, High-street, Lewes.

### CENTRE OF SOUTHDOWN HUNT.

CHARMING RESIDENCE in favourite village, near Lewes, with uninterrupted views of the Downs; six bed and dressing rooms, bath, three reception, and billiard rooms; good stabling and garage; electric light; main water and drainage; delightful garden and paddock, about 2 ACRES. Price £3,250 FREEHOLD. Cottage could be had.—Agents, J. R. THORNTON and Co., 66, High-street, Lewes.

### "ORMONDE HALL," BOLNEY, SUSSEX.
*(London 38 miles. Station: Haywards Heath.)*

This HISTORICAL and genuine XVIth-CENTURY TUDOR RESIDENCE, restored and modernized, is now offered for SALE, at speculator's price, with Lodge, Swimming and Boating Pool, centuries-matured Gardens, Tennis Lawn, 25 Acres Parkland; Stabling; good Hunting District.

Open for inspection at all times.

A substantial portion of the purchase money could be left on Mortgage with the Vendor.

For price and Illustrated Brochure apply Mr. S. Beller, Ormonde Estate Office, 45, Marine-parade, Brighton.

### CAMBERLEY & DISTRICT.
HANKINSON & SON,
ESTATE AGENTS. Tele. 41.

Close to Camberley Heath Golf Links, Royal Military and Staff Colleges.

ATTRACTIVE detached RESIDENCE in favourite part, off main roads; three reception rooms, seven bed and dressing rooms, good offices, bath room; garage; electric light and modern conveniences; nice garden. FREEHOLD, only £2,000.—Agents, HANKINSON and SON, Camberley.

TO BE LET OR SOLD.

FRIMLEY GREEN.—Easy reach three stations. Attractive COUNTRY RESIDENCE, overlooking village green, off main road; three reception rooms, six bed rooms, bath room; garage and stabling and about 1½ acres. Rent £120 per annum, or FREEHOLD. Might be LET FURNISHED for long let.—Agents, HANKINSON and SON, Camberley.

CAMBERLEY.—Best residential part. Few minutes golf links, 15 minutes station. Comfortable detached COUNTRY RESIDENCE on private estate; three reception rooms, eight bed rooms, bath room, good offices; nice garden; modern services and conveniences. To be LET, unfurnished, £150 per annum, or would be SOLD.—Agents, HANKINSON and SON, Camberley.

BROOKWOOD, SURREY.—A modern COUNTRY COTTAGE, absolutely quiet and secluded, yet only a few minutes station, golf links, &c.; two reception rooms, three bed rooms; garage; electric light; nice garden. £1,175.—Agents, HANKINSON and SON, Camberley.

### FARNHAM, SURREY.
Delightful high position on gravel soil, outskirts of the town, and near golf.

For SALE, picturesque modern RESIDENCE, exceptionally well built and planned, upper half tile hung with tiled and gabled roofs.

2½ ACRES.

Hall, three reception rooms, conservatory, cloak room, [illegible] bed and dressing rooms, bath rooms, kitchens, and offices.

EXCELLENT GARDENER'S COTTAGE.

Electric light, co.'s water and gas. Main drainage. Two garages, coach house, stabling, harness room, workshop and laundry.

THE GARDENS ARE A FEATURE,

with large variety of matured trees and flowering shrubs, rose beds, fish pond, tennis lawn, summer house and fruit and kitchen gardens.

£3,000 WITH 1½ ACRES,

Or £3,500 for Whole. FREEHOLD.

WALLIS and WALLIS, 31, High-street, Guildford.

### RODERICK T. INNES,
AUCTIONEERS, VALUERS AND ESTATE AGENTS,
CROWBOROUGH.
TEL. SUSSEX 46.

CROWBOROUGH GOLF LINKS few minutes.—Pre-war RESIDENCE; three reception, five bed, bath; electric light; Garden. FREEHOLD £1,600. A bargain.

ASHDOWN FOREST.—Pretty little detached RESIDENCE, very suitable week-end retreat; two reception, three bed, bath; garage for three. Nice garden ¾ acre. FREEHOLD £1,050.

UCKFIELD, near.—Delightful old-world RESIDENCE; beautiful country; two reception, five bed, bath (hot and cold); petrol gas; garage. Pretty grounds one acre with stream, orchard and paddock. Good repair. FREEHOLD £1,500.

ROTHERFIELD.—Glorious views. Charming oak beamed COTTAGE; two reception, three bed, bath. Electric light. Garden 2 ACRES with fruit. FREEHOLD £1,195 or offer.

CROWBOROUGH PINE DISTRICT.—Amidst gorse and heather. Beautifully planned old SUSSEX FARMHOUSE style RESIDENCE. Wonderful panoramic views. Hall, two large reception, five bed, bath. Electric light. Especially well designed Garden and Orchard 2½ ACRES. FREEHOLD £3,700.

### SUSSEX.
DITCHLING, STREAT & WESTMESTON.
*about three miles from Hassocks and Burgess Hill on the main London to Brighton Line.*

The well-known FREEHOLD AGRICULTURAL AND SPORTING PROPERTY known as

GALLOPS ESTATE,

comprising SIX FARMS, having good houses and farm buildings, 90 ACRES WOODLAND, SMALL HOLDING AND TWELVE COTTAGES, in all extending to about

700 ACRES,

and commanding about four miles of Road Frontage, which will be submitted for SALE by AUCTION, as a whole or in 15 Lots, by Messrs.

GLADDING, SON & WING,

at the White Hart Hotel, Lewes, on Thursday, 12th June, 1930, at Three o'clock in the afternoon.

Particulars, Plans and Conditions of Sale may be had of the Auctioneers, 9-11, Pavilion-buildings, Brighton, and Gordon House, Steyning, Tels., Brighton 2284, or of Messrs. Fillmer and Post, Solicitors, 7, Marlborough-place, Brighton.

## SUSSEX.
## POWELL & CO.,
THE ESTATE OFFICES, LEWES.

### PROPERTIES FOR SALE.

#### CHIDDINGHURST, CHIDDINGLY.

*For SALE by AUCTION, Tuesday, 10th June, 1930.*

VERY ATTRACTIVE HALF-TIMBERED RESIDENCE.

Eight bed rooms, bath room, three reception rooms. Garage. Ample water. Charming garden and grounds and paddock of NINE ACRES.

#### SOUTH DOWNS, SUSSEX.

Charming easily-run modern RESIDENCE of character occupying a delightful position close to a favourite old-world village, with direct access on to the South Downs. The accommodation comprises seven bed rooms, three reception rooms (one 21ft. by 18ft.), two bath rooms, and usual offices. Lawns and gardens. Total area, 1½ ACRES. Garage. Company's water and gas (wired for electric light). In perfect order throughout and ready for immediate occupation. Recommended at £3,400.

#### BETWEEN LEWES AND HAYWARDS HEATH.

Attractive detached old-fashioned RESIDENCE standing in an acre of ground, situate in convenient position close to Village and Station, within easy reach of Sussex Downs and Coast. Ideal for week-end and summer occupation. The accommodation is well arranged on two floors, and comprises five bed rooms, four reception rooms, bath room, &c. Tennis lawn. Garage. Electric light. £2,200 FREEHOLD (or reasonable offer).

#### EASY MOTORING DISTANCE OF BRIGHTON.

Unique RESIDENCE built some 60 years ago in the Elizabethan style amongst picturesque surroundings at the foot of the Downs. Nine bed rooms, three reception rooms, billiards room or ball room (38ft. by 20ft.), bath room, and domestic offices. Main water. Electric light available. Garage. Acre of garden. Price £3,500 FREEHOLD (offer).

#### IN THE SOUTH DOWN HUNT COUNTRY.

Inspected and strongly recommended. A compact RESIDENTIAL PROPERTY, comprising medium-sized MANSION and nearly 400 ACRES (85 woodland) situate off a quiet road in a notedly picturesque and entirely unspoilt district. Lounge hall, five reception rooms, billiards room, 19 bed rooms, two bath rooms, ample domestic offices. Electric light. Central heating. Good water supply. Garage for three cars; stabling for six. Well-timbered grounds; lake in park; 13 cottages; Home Farm.

### PROPERTIES TO BE LET.
FURNISHED AND UNFURNISHED.

#### OVERLOOKING HURSTMONCEUX CASTLE.

#### THE LITTLE MANOR.

Exceptional opportunity of acquiring a charming RESIDENCE, in a unique situation on a cul-de-sac leading to Church. Five bed rooms, box room, two fitted bath rooms, two w.c.'s, lounge hall, and three reception rooms, usual domestic offices. Electric light. Good water supply. Rent £180, on lease.

TO BE LET UNFURNISHED

#### OLD-FASHIONED COUNTRY RESIDENCE,

Occupying a pleasantly secluded position and yet within easy access of the main London-Brighton Road.

The House is heavily timbered and possesses many interesting old features. Six bed rooms, three reception rooms, bath room, etc. Garage. Co.'s water. Estate Drainage. Pleasant old-world Garden with Tennis Court.

RENT £110 PER ANNUM.

TO BE LET UNFURNISHED.

#### STEYNING, SUSSEX.

Exceedingly picturesque RESIDENCE, occupying a central position in this charming old-world village, close to the Downs. Brighton 12 miles, Worthing 8 miles. The main walls of the House date back to 1772, and the interior construction has been so planned as to retain its former quaint attractiveness, and a delightful atmosphere of old-world charm prevails throughout. Five bed rooms, two bath rooms, panelled dining room 27ft. by 14ft. 3in., drawing room 26ft. 6in. by 16ft. 9in., good offices, Co.'s gas, electric light, and water, main drainage. Garage for two cars, stabling, substantial outbuildings, pleasant grounds of over 2 ACRES. Rent £200 per annum, or would be SOLD, price £3,000.

TO BE LET FURNISHED FOR LONG OR SHORT PERIOD.

#### EAST SUSSEX
(Adjoining the South Downs).

A well-known COUNTRY MANSION, beautifully FURNISHED throughout, situate 1½ miles from main line station, with excellent service of trains to Town and within easy motoring distance of the sea. Fifteen bed and dressing rooms, lounge hall, and four reception rooms, three bath rooms, and good domestic offices. Central heating, electric light. Beautifully timbered park and grounds, hard tennis court. Stabling and garages, three cottages. Rent, £1,000 per annum, or 30 guineas per week for short let.

## A. R. RACKHAM, F.A.I.
TEL.: 311 HORSHAM TEL.: 22 HENFIELD.
HORSHAM AND HENFIELD, SUSSEX.

DELIGHTFUL MODERN RESIDENCE WITH SOUTHERN SLOPE, *commanding wonderful views over the South Downs.*

Pleasantly situated away from the road, approached by carriage-drive with double lodge and containing four reception rooms, 12 bed rooms and dressing rooms, two bath rooms; garages, chauffeur's accommodation, and stabling, laundry, cottage.

*Modern Drainage. Company's Water. Electric Light. Central Heating.*

DELIGHTFUL PARK-LIKE GROUNDS AND GARDENS.

*Squash Racquet Court. Hunting, Fishing, Shooting, Golf.*

FOR SALE WITH 18 ACRES,

or more if desired at a very moderate price.

If not Sold by Private Treaty, to be offered for SALE by AUCTION, at the Queen's Head Hotel, Rudgwick, on June 18th, by Mr. A. R. RACKHAM, F.A.I., F.I.Arb., 31, Carfax, Horsham.

### NEAR HORSHAM
CLOSE TO OLD-WORLD VILLAGE.

CHARMING MODERN RESIDENCE ON TWO FLOORS.
ENJOYING FINE OPEN VIEWS.

Well retired from the road and approached by a long carriage drive. Accommodation: Large lounge hall, two reception rooms, five bed rooms, &c. Cottage. Garage and Stabling. Electric light. Modern Drainage. Central Heating. Telephone.

DELIGHTFUL PLEASURE GROUNDS OF 14 ACRES.

Comprising Tennis and other lawns, kitchen garden, orchard, woodland, ornamental water, meadowland.

PRICE £3,850, FREEHOLD.

Further details from MR. A. R. RACKHAM, F.F.A., F.I.Arb. 31, Carfax, Horsham and at Henfield, Sussex.

### NEAR THE BEAUTIFUL ST. LEONARDS FOREST.
WELL-BUILT MODERN RESIDENCE WITH MAGNIFICENT VIEWS.

Pleasantly situated on the crest of a hill in a favourite district about five miles from Horsham. Accommodation:—Large lounge hall, two reception rooms, five bed rooms, kitchen and offices; garage, chauffeur's rooms.

*Electric light. Modern drainage. Central heating. Telephone.*

PLEASURE GARDENS OF GREAT CHARM.

3½ ACRES.

With tennis and ornamental lawns, rose and rock gardens, fish pound, orchard, prolific kitchen garden, three greenhouses, &c.

PRICE £3,500 FREEHOLD.

Further details from Mr. A. R. RACKHAM, F.A.I., F.I.A.M., 31, Carfax, Horsham, and at Henfield, Sussex.

## CHAS. OSENTON & CO.
EPSOM, ASHTEAD, COBHAM, OXSHOTT, LEATHERHEAD, DORKING, GUILDFORD, and 9, OLD JEWRY CHAMBERS, LONDON, E.C.2.

### HOUSES IN SURREY.

FAIRMILE COMMON, COBHAM.

*16 miles from London, but absolutely secluded from all traffic nuisances.*

CHOICE FREEHOLD RESIDENTIAL PROPERTY in one of the very best situations in this favourite district, with its amenities permanently secured; 13 bed and dressing, three bath rooms, halls, four excellent reception rooms; lodge; flat; ample garage, &c.; beautifully timbered grounds of nearly 7 ACRES.

Price, &c., from the Sole Agents, CHAS. OSENTON & Co., Portsmouth-road, Cobham, Surrey. Tele. 28.

HEADLEY, SURREY.
Near the well-known Heath.
*With a delightful outlook over beautifully wooded country.*

A choice OLD-FASHIONED COTTAGE RESIDENCE. Halls, two sitting, six bed and dressing and two bath rooms; complete offices; large garage; central heating, company's water and electricity; pretty garden and meadows, about

THREE ACRES.

Freehold for Sale by CHAS. OSENTON and Co., Leatherhead. Tele. 2.

DORKING.

A well-planned, brick-built BUNGALOW RESIDENCE, quietly and conveniently situated; good hall, two reception, three bed rooms, bath, &c.; modern conveniences; space for garage; pleasant garden; early possession.—Apply CHAS. OSENTON and Co., Estate Agents, Dorking. 'Phone 185.

SURREY.—In an unspoilt village, within a mile of station and 30 miles from London. A pre-War detached RESIDENCE, delightfully situated, facing South, with a pretty outlook; three reception, four bed, and room for bath; good offices; useful outbuildings; over ½ acre. For SALE at a reasonable price.—Sole Agents, CHAS. OSENTON and Co., Dorking. 'Phone 185.

DORKING

*In the beautiful Deepdene Park and close to 18-hole Golf Course.*

A Well-planned detached house facing South. Lounge hall, two reception; Loggia, four bed and dressing, bath, modern conveniences.

Lovely garden of about ½ Acre.

FREEHOLD, £1,650.

CHAS. OSENTON and Co., Estate Agents, Dorking. 'Phone 185.

TO BE LET FURNISHED FOR SIX TO EIGHT WEEKS DURING JULY-SEPTEMBER.

A Very well-known and attractive Country Residence, in a most enviable position, yet easy of access; halls, three reception, 10-12 bed and dressing, three bath rooms, complete offices, &c.; garages and stabling; most delightful old gardens.—CHAS. OSENTON and Co., Leatherhead. Tele. 2.

DORKING, in a quiet residential district, within easy access of the town.—A well-built pre-War Cottage Residence, facing South and having good views. Two reception, four bed and dressing rooms, bath, compact offices; modern conveniences, including central heating. In good order. Walled garden. Freehold £1,500.—CHAS. OSENTON and Co., Auctioneers, Dorking. 'Phone 185.

SOUTH OF LEITH HILL.

*Amidst perfectly rural surroundings and within a mile of Ockley Station.*

A Picturesque Cottage Residence, well built and in good order throughout; hall, two reception, three bed rooms, bath, &c. Garage.

DELIGHTFUL WOODLAND GARDEN OF ABOUT TWO ACRES.

Freehold £1,600.—Apply to CHAS. OSENTON and Co., Estate Agents, Dorking. 'Phone 185.

DORKING

*Close to the beautiful Glory Woods and Golf Course.*

AN exceptionally attractive pre-War House substantially built and well equipped; three reception, seven bed rooms, two baths, good offices; modern conveniences; garage, &c.

Lovely garden and woodland of one acre.

Sole Agents:—CHAS. OSENTON and Co., High-street, Dorking. 'Phone 185.

### EWBANK & CO.,
WEYBRIDGE, ADDLESTONE AND COBHAM.
Telephones: Weybridge 61-62; Cobham 47.

*A most attractive family HOUSE on two floors.*

£4,750.—WEYBRIDGE, high ground; gravel soil, close to Station, golf and lawn tennis clubs; excellent position; 10 bed, two dressing, bath, lounge, two reception, maids' sitting room; central heating throughout. Could easily be converted into smaller house and cottage if desired. Beautiful grounds 1½ acres. Stabling. Double Garage. All services. Freehold.—EWBANK and Co., Weybridge.

*Now offered at a reduced price.*

£1,200.—WEYBRIDGE, in quiet road, detached double fronted pre-war HOUSE; five bed, bath, three reception; heated linen cupboard; good offices; "Ideal" boiler; gas for cooking; electric light, &c.; good garden. FREEHOLD.—EWBANK and Co., Weybridge.

*A really outstanding bargain.*

£3,500.—WEYBRIDGE, close to St. George's Hill Lawn Tennis Club; delightful woodland position; 2 ACRES. Modern HOUSE; eight bed, dressing, bath, three reception, lounge hall; fine garage for several cars, also Cottage; gravel soil, near station; all services.—EWBANK and Co., Weybridge.

*Attractive RESIDENCE of character and charm.*

£2,500 or Offer.—WEYBRIDGE.—Modernised HOUSE, six-seven bed rooms (four fitted lavatory basins), two bath, three reception, lounge hall; with about ¾ of an acre delightful grounds; more land up to about 1½ ACRE; with double garage, available at low price, if required; all services.—Inspected and recommended by EWBANK and Co., Weybridge.

ESHER (14 miles Waterloo).—Unique opportunity of securing fascinating up-to-date RESIDENCE, designed by well-known architect, in one of the best positions in this much-favoured district, on high ground, with lovely views; three reception, seven bed rooms, two bath rooms, maids' sitting room, labour-saving offices, teak floors, oak doors; fitted basins in bed rooms; central heating and ALL APPOINTMENTS of a FIRST-CLASS RESIDENCE; garage for two, with chauffeur's room; charming garden, about 1½ ACRE, with tennis (less if desired). FREEHOLD ONLY £5,750.—Sole Agents, EWBANK and Co., High-street, Cobham, and Baker-street, Weybridge.

*By order of Executors.*

COBHAM, conveniently situated, close to station.—The WHITE COTTAGE, AVENUE-ROAD; two reception, four bed (three fitted basins), bath room; space for garage; garden; electric light.

ST. MARGARET'S, ELM GROVE-ROAD; large drawing room, dining room, three bed, bath room; space garage; garden.

*Company's water, gas, and main drainage.*

FOR SALE by AUCTION on June 25th (unless previously sold privately).—Auctioneers, EWBANK and Co., High-street, Cobham.

### EAST SUSSEX HOUSES
RECOMMENDED BY
ATKINSON & KEELING,
MARINA ST. LEONARDS-ON-SEA.

With Panoramic View.

THE HIGH GROUND above HASTINGS.—Unique, antique-style, labour-saving RESIDENCE, with all town conveniences, and specially built for owner; large oak-beamed dining lounge, sitting room, four bed rooms, bath, &c.; garage; large pretty garden; S.W. aspect. Freehold only £1,150 (cost £1,550), large sun pavilion extra, if required.—ATKINSON and KEELING, as above.

A.D. 1571.

IN LOVELY, UNSPOILT PART OF RURAL SUSSEX,

BETWEEN BATTLE and HEATHFIELD,

*adjoining picturesque village, with Church and Post-office. About 400 feet above sea level, with South aspect, and enjoying lovely views.*

DELIGHTFUL XVI. CENTURY RESIDENCE, with Period features, including original open fireplaces, and a wealth of old oak; three good reception rooms, five bed and dressing rooms, large attic, and domestic offices; good water supply.

STABLING, GARAGE, BARN, and OASTHOUSE, suitable for conversion to cottage.

OLD-FASHIONED GARDENS, Orchard, and Meadow.

IN ALL OVER THREE ACRES.

FREEHOLD ONLY £1,600.

ATKINSON and KEELING, as above.

SUSSEX COAST,

With wonderful Sea View.

NEAR HASTINGS and GOLF

ATTRACTIVE, small RESIDENTIAL PROPERTY, combining town amenities with rural charm; five bed rooms, bath, three reception rooms; garage and stabling;

BEAUTIFUL GARDENS,

in perfect order; also paddock, &c., in all over FIVE ACRES. FREEHOLD ONLY £1,475, for immediate sale.

ATKINSON and KEELING, as above.

FOR AUGUST and SEPTEMBER.

SUSSEX, near St. Leonards and Rye, easy reach sea.—Charming ELIZABETHAN HOUSE; furnished mainly antiques; five bed, bath, three sitting rooms; garage; good gardens. Rent about 8gns. a week.—ATKINSON and KEELING, as above.

OLD SUSSEX COTTAGES.—Large selection at all prices from £350 upwards. Send requirements to ATKINSON and KEELING, as above.

## C. BRIDGER & SONS.
Phones—4 Haslemere, 65 Hindhead. HASLEMERE & HINDHEAD.

### HASLEMERE. SURREY-SUSSEX BORDERS.

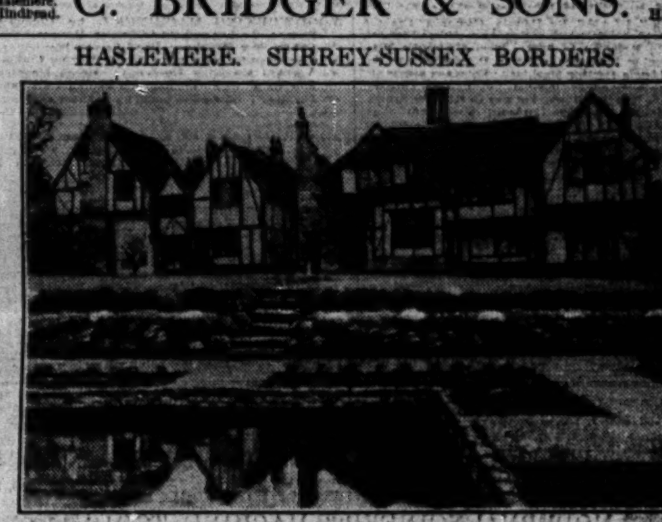

A REPLICA OF A XVIth-CENTURY SUSSEX MANOR HOUSE, material dating from 1585, absolutely unique in design, situation, and for the views (85 miles in extent) over the glorious Sussex Weald. Under 1 mile from the up-to-date town, 1½ miles station.

Convenient. All labour-saving conveniences. Hall, four reception rooms, 12 bed and dressing rooms, four bath rooms, complete offices; garage for four; Co.'s electric light, gas and water. Central heating.

Delightful inexpensive garden and grounds, double tennis lawn, magnificent rockery, ornamental ponds, young orchard, kitchen garden, delightful woodlands, water garden, 15 ACRES. Additional 32 acres meadow and woodland available.

Golf. Shooting. Fishing. Hunting.

For SALE by AUCTION at an early date if not disposed of privately. Illustrated particulars from C. BRIDGER and SONS, Haslemere and Hindhead, Surrey.

### EASTBOURNE.

*One mile Station, 1½ miles Sea; secluded position but near Bus Route.*

Charming old-world style SEMI-BUNGALOW RESIDENCE; five bed rooms, bath room, two reception rooms, lounge hall; full-sized brick-built garage; charming matured old-world gardens, in all over half acre; all main services installed.

FREEHOLD, £2,850.

Particulars of Owner's Agents, LEWIS and LEWIS, Cornfield-road, Eastbourne.

### EASTBOURNE.
IN ONE OF THE FAVOURITE ROADS OF THE TOWN.
*Convenient for Station, Devonshire Park, and Sea Front.*

For SALE, a substantially built RESIDENCE, well planned and affording ample accommodation for a family residence. Hall, three reception rooms, boudoir, eight bed rooms, two bath rooms.

CHAUFFEUR'S QUARTERS, GARAGE FOR TWO CARS.

LARGE GARDEN OF ABOUT ½-ACRE.

Lawns and flower beds.

FREEHOLD, £5,350.

Particulars of Owner's Agents, LEWIS and LEWIS, Cornfield-road, Eastbourne.

EASTBOURNE, high ground, two minutes Royal Eastbourne Golf Links.—Very desirable pre-War RESIDENCE, replete with all modern conveniences; nicely planned, and containing hall, two reception rooms, bath room, four bed rooms, and excellent offices; nicely laid-out gardens. PRICE £1,750 (offers).—Owner's Agents, LEWIS and LEWIS, Cornfield-road, Eastbourne.

EASTBOURNE, near Devonshire Park and sea.—Choice detached RESIDENCE, situate in very favourite locality, and containing hall, four reception rooms, bath room, eight bed rooms, and excellent offices; nicely laid-out gardens; space for garage. PRICE £3,000 FREEHOLD, or would be Let, rent £175 per annum on lease.—Owner's Agents, LEWIS and LEWIS, Cornfield-road, Eastbourne.

### SURREY (29 MILES FROM LONDON).

*In a delightful secluded position, though convenient for station and shops.*

A well-planned house of convenient design, in good order throughout, containing:—

Lounge hall, three reception, seven bed rooms (four fitted lavatory basins hot and cold), excellent domestic offices; garage for two cars with chauffeur's quarters over.

Central heating, electric light, and main drainage.

PRICE. £5,250 FREEHOLD.

RECOMMENDED BY THE AGENTS:—

STONE & COWGILL, 7, HIGH-STREET, CAMBERLEY.

## WATKIN & WATKIN,
Tele. Nos. Reigate 230, 880. East Grinstead 375.
REIGATE & EAST GRINSTEAD.

BY ORDER OF TRUSTEES. AT A BARGAIN PRICE TO CLEAR ESTATE.

SURREY, 40 minutes London. A COUNTRY HOUSE of some importance in WELL-TIMBERED GROUNDS, and approached by drive with picturesque lodge entrance. Handsome suite of reception rooms, billiard room, 10 bed and dressing rooms; stabling, garage, laundry, chauffeur's rooms. About 4½ acres. FREEHOLD ONLY £4,000.—Illustrated particulars of WATKIN & WATKIN, Reigate and East Grinstead.

SURREY, 40 minutes London, well situated for hunting and golf.—A picturesque old-world ELIZABETHAN FARMHOUSE, with five bed rooms, bath, two reception rooms; outbuildings; delightful garden and with land 24 ACRES. £4,800. Or HOUSE and TWO ACRES ONLY £3,000.

Particulars of WATKIN and WATKIN, Reigate and East Grinstead.

REIGATE (about 2½ miles).—Attractive detached MODERN RESIDENCE, with five beds, dressing, bath, three reception; GARAGE and STABLING, COTTAGE; well-laid-out grounds, also meadow, in all about SEVEN ACRES.

PRICE £3,700.

Photographs, &c., WATKIN and WATKIN, Reigate and East Grinstead.

AN UNPRECEDENTED BARGAIN.

*In a delightful rural position about three miles from Reigate.*

An attractive old-fashioned COUNTRY HOUSE.

Approached by a drive with picturesque lodge at entrance.

Lounge hall, three reception rooms, billiard room, servants' hall, seven bed rooms, bath, &c. GARAGES, stabling, glasshouse, GARDENER'S COTTAGE. Old-world pleasure grounds of

7 ACRES.

FREEHOLD ONLY £3,500.

Particulars and photographs of WATKIN and WATKIN, Reigate and East Grinstead.

FORTHCOMING AUCTION.

At the Market Hall, Redhill, on Tuesday, 17th June, 1930, at 4 p.m.

"BROWNHILLS," SALFORDS, attractive BUNGALOW with up to 6¾ ACRES.

TEN FREEHOLD COTTAGES and excellent shop and house, Nos. 1-11, Masons Bridge-road, Earlswood.

A PRETTY RURAL SPOT NEAR REIGATE.

SMALL picturesque MODERN COUNTRY HOUSE (four bed, bath, two reception); garage and large garden. Freehold only £1,500.

Further particulars of WATKIN & WATKIN, REIGATE & EAST GRINSTEAD.

### DELIGHTFUL SURREY.

SURBITON.—Fast trains all day to Waterloo, 17mins. 10mins. Station. In favourite and select position. Very attractive and MODERN detached FREEHOLD RESIDENCE on two floors, in excellent condition. Four bed rooms, tiled bath room, three reception rooms, lounges, well-arranged domestic offices; all latest labour-saving devices; electric light, power points; constant hot water; large garden; full size garage. PRICE FREEHOLD £2,600.

SURBITON HILL.—Detached FREEHOLD RESIDENCE; excellent position on top of Hill with good views; three bed rooms, tiled bath room, lounge, dining room, tiled kitchenette with all latest fittings; electric light, telephone; large stocked garden with shed and room for garage. PRICE £1,650 FREEHOLD, including fittings.

SURBITON. — Well-built FREEHOLD MODERN RESIDENCE, commanding open outlook, unrivalled position; built three years; three bed rooms, two reception rooms, tiled kitchen and bath room; ideal boiler; electric, power, gas; two lavatories, &c.; full-sized garage; large stocked gardens. Vacant possession. £1,150.

FOR FULL PARTICULARS APPLY

HOPPER & CO.,

Auctioneers and Estate Agents,

232, EWELL-ROAD, SURBITON. Kingston 3133.

### HASTINGS.

*Sheltered position on a spur of the South Downs with glorious views over the Channel extending to Beachy Head.*

A GENTLEMAN'S RESIDENCE

containing lounge hall, dining and drawing rooms, billiard room, seven principal bed and dressing rooms, three maids' rooms, box room, bath room, and excellent domestic offices entirely shut off from the entertaining rooms. Conservatory. Secluded grounds with Tennis Court extending to

2¼ ACRES.

Garage. All Town conveniences.

For SALE FREEHOLD, by order of Exors. to close up an Estate, or might be LET on LEASE. Full particulars and price on application to the Vendor's Agent:—

R. T. GLENISTER, F.A.I.,

35, HAVELOCK-ROAD, HASTINGS.

### HAYWARDS HEATH.
LONDON 50 MINUTES.
Main line Station 10 minutes' walk.

OLD-WORLD ARCHITECTURE. ENGLISH OAK TIMBERING and BEAMS.

Lounge (30ft. by 15ft.), and dining room panelled in oak, oak staircase, seven bed and dressing rooms, fitted basins, unlimited hot water; central heating, main electric light, gas, water, and drainage; phone.

Pleasant garden and grounds of about 1½ acre, comprising woodland and abundant wild flowers. Easily maintained by chauffeur-gardener.

Garage, greenhouse.

FREEHOLD, £4,500. £500 Balance can remain.

Communicate with the OWNER, W. ELLIOTT STEDMAN, Haywards Heath. 'Phone 138.

HAYWARDS HEATH.—Detached RESIDENCE, very attractive old-world design. High ground, views, facing South (London 50 minutes, Brighton 20). All modern conveniences and public services. Three reception, five bed rooms; garden; good garage; redecorated. £2,750 FREEHOLD (£500 balance can remain).—Apply Owner, W. ELLIOTT STEDMAN, Haywards Heath.

### SUNNY BRIGHTON.

Well-built attractive detached FREEHOLD RESIDENCE. On high ground with views over valley. *Situated in the excellent residential neighbourhood of Preston Park away from traffic, and yet only a few minutes' walk to 'bus, trams and train service.*

Three fine reception rooms with Western aspect (one with parquet flooring), 18ft. by 22ft., 17ft. by 17ft., 14ft. by 14ft.

Five bed rooms, 17ft. by 14ft., 16ft. by 19ft., 14ft. by 14ft. Bath room (geyser), kitchen (interoven stove). All in good repair. Garage. Well laid-out garden with tennis lawn.

Frontage 121ft. Depth 149ft.

Smaller frontage would be sold.

FREEHOLD £3,800.

Inspection recommended by Owner's Agents:—

DUDENEY and SON,

74, St. James's-street, Brighton.

THE LATE ROYAL RESIDENCE OF KEMP TOWN BRIGHTON.

THE FREEHOLD to be SOLD, under exceptional circumstances, together with the beautiful fittings and fixtures; handsomely decorated throughout, splendid condition; finest position in the South of England, overlooking the sea and beautiful gardens, all the sunshine, 10 bed rooms, exceptionally handsome dining and drawing rooms, sun parlour and balcony; new electric installation for heating and baths, service lift, &c.; low price for quick sale.—DUDENEY and SON, 74, St. James's-street, Brighton.

### WOKING, SURREY.
32 minutes from Waterloo. Sandy soil. Open Commons. Golf.

H. B. EVERSHED & CO.,

Estate Agents, Surveyors and Auctioneers, Railway Approach, and 2, Chertsey-road. Telephone: Woking 167.

Saloon Car at service of applicants. Register Free.

WOKING.

MOST ATTRACTIVE MODERN HOUSE.

The extremely well arranged accommodation includes three reception rooms, five bed rooms, hall, cloak room, excellent offices, bath room, &c. Electric light, gas, company's water, main drainage, central heating.

Really good garage. Prettily arranged garden.

HARD TENNIS COURT.

Price Freehold, £2,750.

Strongly recommended by the Agents:—H. B. EVERSHED and Co., as above.

WOKING, in a quiet road in the favourite district of Horsell.—Well-built, semi-detached RESIDENCE containing two good reception rooms, four bed rooms, bath room, usual offices. Very pretty garden with excellent timber built garage. All services and telephone. Good decorative repair. Recommended. Price, FREEHOLD, £1,575.—Apply H. B. EVERSHED and Co., as above.

WOKING.

ON FAVOURITE HOOK HEATH.

A Really charming COUNTRY RESIDENCE, delightfully situated. The accommodation includes three reception rooms, hall, eight bed rooms, two bath rooms, good offices; gas, electric light and power; main drainage, company's water; central heating; large garage, cycle and other sheds. GROUNDS OF ABOUT 1½ ACRE. Tennis and other lawns; specimen trees, wilderness. Price FREEHOLD £5,000 (open to offer). Strongly recommended—H. B. EVERSHED and Co., as above.

### RURAL SURREY.

*Between Tandridge and Limpsfield Golf Courses.*

45 MINUTES FROM LONDON.

Attractive GEORGIAN HOUSE, facing south and east, approached by a drive with lodge and standing in a well-timbered, undulating park; lounge hall, four reception, 14 bed and dressing rooms, three bath rooms.

Cottage. Farmery.

Ample stabling and garage accommodation. Mature shady grounds, walled kitchen garden, parkland, &c.

For SALE with almost any area up to 70 ACRES.

OSBORN and MERCER, 28b, Albemarle-street, W.1.

RUSTINGTON, SUSSEX.—Artistic, well-built, detached small FREEHOLD BUNGALOW, situate on high-class residential estate, containing three bed rooms, bath room, large reception room, kitchen; electric light and gas and modern conveniences. PRICE FREEHOLD £1,150.—Sole Agents, PERCIVAL COOPER, Ltd., 3, Pier-road, Littlehampton.

A MODERN SUN-TRAP HOME in WORTHING.

### SUSSEX.

A DELIGHTFUL labour-saving FREEHOLD of Unconventional Design, most conveniently situated in select Western district, within five minutes of the Sea and shops.

ASPECT DUE SOUTH.

Two reception, five bed rooms, bath room, and usual offices. Electricity. Gas. Constant hot water supply. Full-size brick Garage. A 33ft. Tiled Loggia with Glazed Roof overlooking the Garden of Exceptional Depth has recently been added, and is a feature of particular interest. Reasonable price accepted.—Apply PAYNE and BAKER, Ltd., 93, Rowlands-road, Worthing.

WORTHING, SUSSEX.—Just off Sea front, a well-built Detached modern FREEHOLD. Aspect mainly South. Lobby and cloak room. Spacious Oak-panelled Hall with fireplace. Two reception, five bed rooms (two 23ft. rooms), tiled bath room. Electric light and heat. Gas. Constant hot water. Large garden. Garage. Price moderate.—Details PAYNE and BAKER, Ltd., 93, Rowlands-road, Worthing.

BEXHILL-ON-SEA, standing high, with sea views and close to excellent schools.—A really good detached HOUSE; three reception, six bed rooms, bath rooms; capital garden and site for garage. A low price will be accepted.—CARTER, BANKS and BENNETT, Estate Agents, Tunbridge Wells.

SUSSEX HIGHLANDS, CROWBOROUGH.—A beautiful PROPERTY, delightfully situated close to celebrated golf links; three reception, eight bed rooms, bath room; exceptionally beautiful pleasure grounds, tennis court. A bargain.—CARTER, BANKS and BENNETT, Estate Agents, Tunbridge Wells.

CROWBOROUGH. — For SALE, small COUNTRY HOUSE, with two good reception rooms, loggia, four bed rooms, bath room, box room, good domestic offices; with every modern convenience and situated facing South; in a beautifully matured garden with lovely views; about ¼ mile from the golf links, the Beacon, the shops, and bus route.—For further particulars apply DONALD BEALE, The Broadway, Crowborough.

### KINGSTON HILL.

In a favourite situation, adjacent to Richmond Park, close to Coombe Wood Golf Course and about 30 minutes motor run of Town.

HANDSOME DETACHED RESIDENCE with well-planned accommodation on two floors only. Lounge hall, three reception rooms, four bed rooms, dressing room, bath room (hot and cold), well-fitted offices.

Matured Grounds of nearly Half an Acre.

Garage. All services.

A. G. BONSOR, Fife House, Kingston, and Branches.

### A DELIGHTFUL RIVERSIDE RESIDENCE.
ON PRETTIEST REACH OF THE THAMES.
Under 30 minutes' motor run of Town.

Three charming reception rooms, loggia, four bed rooms. Labour-saving offices, tiled bath room (hot and cold). Attractive garden. Garage.

Price £2,500 FREEHOLD. All services.

A. G. BONSOR, Fife House, Kingston, and Branches.

BEAUTIFUL

### FARNHAM DISTRICT.

In this much-sought-after neighbourhood.

DELIGHTFUL MODERN RESIDENCE, erected on a matured site, in best residential part, convenient to tennis and social club; three reception, six bed rooms, bath room, and offices; garage; all modern conveniences connected; garden of 1 rd. or so. Acre (more can be had). Price only £2,500 (or offer).—Full particulars of the above and other properties may be had of EDWARD BURBAGE, A.A.I., Auctioneer, Farnham. 'Phone 474.

RENT £65 PER ANNUM.

SURREY. Glorious Witley district.—Charming Modern COTTAGE RESIDENCE to be LET Unfurnished; four bed, bath, two reception; co.'s water, gas, modern drainage, garage; ¼ Acre pretty garden.—Apply REGINALD C. S. EVENNETT, F.A.I., Haslemere. Also at Hindhead and Farnham.

ESTABLISHED 1807.

# FULLER, HORSEY, SONS & CASSELL

11, BILLITER-SQUARE, FENCHURCH-STREET, LONDON, E.C.3.
AUCTIONEERS, VALUERS and SURVEYORS of
FACTORIES, WHARVES AND WAREHOUSES
(as distinct from Residential Properties and Landed Estates), and
PLANT AND MACHINERY.

IMPORTANT to the CHOCOLATE and CONFECTIONERY TRADE. By order of the Proprietors of DUNN & HEWETT, of Pentonville-road, N., the well-known Chocolate and Cocoa Manufacturers.—Messrs.

FULLER, HORSEY, SONS & CASSELL

are instructed to offer for SALE by TENDER, in one Lot, the

GOODWILL OF THE BUSINESS

which has been established for over a century. There will be included in the purchase the well-known TRADE MARKS and MEDALS; the Purchaser having an option of acquiring the Book Debts at a Valuation.

Tenders, which must be in the form attached to the Particulars, should be delivered to Messrs. FULLER, HORSEY, SONS and CASSELL, 11, Billiter-square, Fenchurch-street, E.C.3, by Four o'clock on TUESDAY, JUNE 3rd, 1930.

Particulars, with Form of Tender, may be had of Messrs. GEO. BROWN, SON & VARDY, Solicitors, 56, Finsbury-pavement, E.C.2; or of Messrs. FULLER, HORSEY, SONS and CASSELL, Auctioneers and Valuers, 11, Billiter-square, Fenchurch-street, E.C.3.

Early Clearance Sale on Account of completion of Contracts. At the Brimsdown Depot of the FOUNDATION COMPANY, Ltd., Brimsdown, Middlesex.—Messrs.

FULLER, HORSEY, SONS & CASSELL

will SELL by AUCTION in Lots on the Premises, on THURSDAY, JUNE 12th, at Eleven o'clock precisely,

CONTRACTORS' PLANT AND MACHINERY,

including Butler 3-ton Steam Loco Crane, two Butlers 2-ton Electric Hoists, two Caswell 30-cwt. Electric Cranes, four Friction Winches, two 24in. Gauge Steam Locomotives, six 24in. gauge Electric Locomotives, three Petrol Engines, Marshall 16 h.p. Portable Oil Engine.

SENTINEL STEAM-DRIVEN AIR COMPRESSOR, 1,500 feet at 120lb.

five Sentinel No. 3 Air Compressors, three 12in. by 12in. Ingersoll-Rand ditto, three Reavel ditto, Air Receivers, Vertical Boilers, three Concrete Mixers, 8ft. Portable Mortar Mill, No. 6 McKiernan-Terry Steam Pile Hammer, Robey Stone Crusher, Aerial Ropeway, 200 ¾-yard 24in. gauge Side-tip Wagons, 800 yards 24in. Gauge Track, 47 Electric Motors up to 125 h.p., nine Motor Generators up to 125 k.w., Engineers' Machine Tools, three Centrifugal Pumps, three Worthington Pumps, three Portable Diaphragm Pumps, nine Hayward-Tyler Hydraulic Pumps, Dennis 3-ton Lorry, Walker 3½-ton Electric Lorry, about 600 Tons Cast Scrap in Air Locks, Shields, and Tunnelling Gear, 3-ton Salter's Crane Weighing Machine, Bank, Die-Square and other timber, Scaffold Boards and Poles, and

LARGE QUANTITY CONTRACTORS' TOOLS AND STORES.

May be viewed on production of Catalogue to be had when ready of Messrs. DRUCES and ATTLEE, Solicitors, 10, Billiter-square, E.C.3, or of Messrs. FULLER, HORSEY, SONS and CASSELL, Mechanical Auctioneers and Valuers, 11, Billiter-square, Fenchurch-street, E.C.3.

G. R.

H.M. DOCKYARD, CHATHAM. By Order of the Lords Commissioners of the Admiralty.—Messrs.

FULLER, HORSEY, SONS & CASSELL

will SELL by AUCTION, in Lots, at H.M. DOCKYARD, CHATHAM (to which British Subjects only will be admitted), on TUESDAY, JUNE 24th, 1930, and following days at Eleven o'clock precisely each day, the

OLD AND SURPLUS STORES

including:—750 Tons Scrap Steel and Iron; 220 Tons Steel Boiler Tubes various; 170 tons Steel Plates; Old Wire Rope; Boilers; Propellers; Gun Mountings; Anchors; 130 tons Scrap Metal various; 22 tons Scrap Zinc, Ashes, and Bottoms; 52 tons Scrap Electric Cable; 200 tons Scrap Battery Plates; 52 tons Old Rope and Paperstuff; 40 tons Canvas Hoses, Cuttings and Rags various; Scrap Rubber; Ebonite; Obsolete Machine Tools; Wier Pumps; Overhead Travellers; Steam-Electric Generating Sets; Motors; Motor Alternators; Electrical Apparatus; two 18in. Gauge Locos; Forges; Vices; Blocks; Bolts, Nuts, Rivets; Sentinel Steam Wagons; Talbot Cars; Motor Boat and Boats various; Timber, Firewood, Furniture, Carpets, Curtains, Covers, Chests of Drawers, Compactum Lavatories and other effects.

NOTE.—Some of the above material is lying at H.M. Dockyard, Sheerness. May be viewed three working days preceding and on mornings of Sale during Dockyard working hours only, and Catalogues (1/- each) may be had at the Dockyards, or of Messrs. FULLER, HORSEY, SONS and CASSELL, Auctioneers, 11, Billiter-square, Fenchurch-street, E.C.3.

IMPORTANT to SHIPBUILDERS and REPAIRERS.
Re IRVINE'S SHIP BUILDING AND DRY-DOCKS CO., LTD., of WEST HARTLEPOOL. T. R. G. ROWLAND, Esq., F.S.A.A., the Voluntary Liquidator of this Company, has instructed Messrs.

FULLER, HORSEY, SONS & CASSELL

to invite TENDERS for the purchase as a whole or in two lots of the undermentioned assets.

Lot One comprises:—

THE MIDDLETON SHIPYARD AND DRY DOCK

with Three Building Berths for vessels up to 475ft. in length, a Dry Dock 356ft. by 48ft. capable of accommodating vessels up to 5,000 tons, and a Fitting-out Quay 600ft. long with a 100-ton Crane, the whole containing an area of about Eleven Acres.

Lot Two:—

THE HARBOUR SHIPYARD AND DRY DOCK

with Three Building Berths for vessels up to 400ft. in length and a Dry Dock 370ft. by 52ft., capable of accommodating vessels up to 7,000 tons, the whole containing an area of about Five Acres.

The Leases and other Agreements or copies thereof and the Plans attached thereto may be inspected by appointment with the Vendors' Solicitors, Messrs. MIDDLETON and Co., WEST HARTLEPOOL.

The Voluntary Liquidator is willing to receive and consider ANY OFFER for the Purchase of the Leasehold Interests in either or both the Shipyards with the Plant and Machinery therein, but failing a satisfactory bid being received by Eleven a.m. on TUESDAY, JULY 1st, 1930, the Yards will be dismantled and the PLANT, MACHINERY and other CONTENTS SOLD BY AUCTION IN LOTS IN DETAIL, as separately advertised.

Further particulars may be had of T. R. G. ROWLAND, Esq., F.S.A.A., of Messrs. W. T. WALTON and SON, Incorporated Accountants, West Hartlepool; of Messrs. MIDDLETON and Co., Solicitors, West Hartlepool; or of Messrs. FULLER, HORSEY, SONS and CASSELL, Auctioneers, Valuers and Surveyors, 11, Billiter-square, Fenchurch-street, E.C.3.

Re IRVINE'S SHIP BUILDING AND DRY-DOCKS CO., Ltd., of WEST HARTLEPOOL. By order of T. R. G. ROWLAND, Esq., F.S.A.A., the Voluntary Liquidator.—Messrs.

FULLER, HORSEY, SONS & CASSELL

will SELL by AUCTION IN LOTS at this Company's SHIPBUILDING YARDS at WEST HARTLEPOOL on TUESDAY, JULY 1st, 1930, and following days, at Eleven o'clock precisely each day, the

SHIPBUILDING PLANT, MACHINE TOOLS, & MATERIAL,

including—

PLATERS' PLANT, by Bennie, Cameron, Craig & Donald, Hugh Smith and other makers; Five sets Plate Rolls up to 27ft.; Two Hydraulic Plate Planing Machines; Thirty Punching, Shearing and Angle-Cutting Machines; Fourteen Single and Double Punching Machines; Plate Edge Planers; Beam Bending, Punching and Cutting Machines; Hydraulic Section Cutters; Two sets Plate Straightening Rolls; Three Plate Scarphing Machines; Wall and Radial Countersinking Machines; Hydraulic Manhole Punches; Hydraulic Riveters; Plate and Angle Furnaces; 500 tons Cast Iron Bending Blocks.

ENGINEERS' and BOILER MAKERS' PLANT: Twenty-four Screw-cutting and other Lathes; Twenty-five Radial and Vertical Drilling and Tapping Machines; Shaping and Slotting Machines; Planing Machines; Horizontal Boring Machines; Vertical and Horizontal Milling Machines; Pipe and Bolt Screwing Machines; Steam, Air and Power Hammers; Grinding Machines various; Electric and Pneumatic Drills; Pneumatic Hammers.

WOODWORKING MACHINERY, by Robinson, Sagar and other makers; Circular, Drag and Pendulum Saw Benches; Band Saws; Planing and Thicknessing Machines; Wood Turning Lathes; Vertical Moulding Machines; Hatch Machine; Mortising and Boring Machines; Tenoning Machine; Saw Sharpeners and Cutter Grinders.

ELECTRIC PLANT, 100 K.W. Motor Generator, 140 A.C. and D.C. Motors up to 325-H.P., by Westinghouse, B.T.H., and other makers, 1,000-K.V.A. and 600-K.V.A. Transformers.

MISCELLANEOUS PLANT: Two Bellis & Morcom 1,500-feet Motor-driven Air Compressors; Hydraulic Pressure Pumps and Accumulators; Steam Boilers; Salvage Pumps; Electric Overhead Travellers; Fourteen Steam Loco Cranes 2 to 15 tons; 60 and 100-ton Quay Cranes; Twenty Steam and Electric Winches; 90-ton Weighbridge; Twenty Weighing Machines; Jacks; Lifting Tackle; Boiler Bogies; Steel Barges, &c.

NEARLY NEW WHITTAKER 50-CWT. 70-FT. STEAM CANTILEVER PILE DRIVER.
LARGE ASSORTMENT SHIPBUILDERS' AND ENGINEERS' STORES.
SMALL TOOLS AND OTHER EFFECTS.

May be viewed on production of Catalogue, to be had, when ready, as in preceding advertisement.

Important Sale of RAILWAY CARRIAGE and WAGON BUILDING PLANT, Machine Tools, Stores, &c., at the Abbey Works of CLAYTON WAGONS, LTD., and the Stamp End Works of CLAYTON & SHUTTLEWORTH LTD., LINCOLN.—Messrs.

FULLER, HORSEY, SONS & CASSELL

will SELL by AUCTION at the above Works on TUESDAY, JULY 8th, 1930, and following days, at Eleven o'clock precisely each day, the ENTIRE CONTENTS OF BOTH WORKS including

MODERN ENGINEERS' MACHINE TOOLS

SCREW-CUTTING LATHES, by Lodge and Shipley, Walcott, Le Blond, &c.
TURRET LATHES, by Herbert, Pollock and McNab, Gisholt, Jones and Lamson.
CAPSTAN LATHES, by Herbert, Warner and Swasey.
MILLING MACHINES, by Herbert, Milwaukee, Ryerson.
Butler 13ft. Piano Miller.
Gear Cutters, by Wallwork, Muir and Sunderland.
BEVEL GEAR PLANER, by Darling and Sellers.
Eight Slotting Machines.
Two Stirk 42in. Vertical Boring and Turning Mills.
Webster and Bennett 18in. Duplex Mill.
GRINDING MACHINES, Churchill 18in. by 84in. plain Heald and Churchill Internal, Universal Tool and Cutter Grinders.
DRILLING MACHINES, Fourteen Radial, by Asquith, Archdale, "American," Kitchen and Wade, Single and 3-Spindle Sensitive Drills.
Fox and Butler Multi-Spindle Drills.
HORIZONTAL BORING MACHINES, by Dickinson, Richards.
Screwing Machines, by Landis and Hulse.

WILKINS-MITCHELL BEAM END MILLING MACHINE and ELEVEN-HEAD BEAM DRILLING MACHINE.

Rice 80-ton Hydraulic Straightening Press; Key Seating Machines; Punching and Shearing Machines; Stirk 8ft. Planer; Plate Bending Rolls; Rhodes 8ft. Plate Guillotine; Berry Plate Straightener; Hydraulic Riveters; Cold Sawing Machines; Thread Milling Machines; Hack Saw Machines; Scriven Bulldozer, &c.

WOODWORKING PLANT

by Robinson, Ransome, Sagar, Wadkin—"Defiance," &c.; including Circular Saw Benches; Single and Double Spindle Moulders; Dimension Saws; Tenoning Machines; Spoke Turning Machines; Drum and Belt Sanders; Planing and Thicknessing Machines; Saw Grinding and Setting Machines; Mortising Machines; Tool and Cutter Grinders; Band Saws.

MISCELLANEOUS PLANT, including Sentinel No. 3 Air Compressor; Bar Presses; Weighing Machines; Marking-off Tables; Shafting; Belting; Pulleys; Vices; Large Assortment Engineers' Stores, Materials and Small Tools; Standard Gauge Loco; NEW CLAYTON SHUNTING LOCO; ELEVEN CLAYTON STEAM WAGONS; Clayton 10-ton oil engine ROAD ROLLER; Ransome 2-ton Electric Truck; Allen 165 K.W. 480-500 volt Generator; 110 500-volt D.C. Motors up to 70-H.P.; Office, Canteen and Kitchen Equipment and other effects.

May be viewed on production of Catalogue to be obtained of Messrs. FULLER, HORSEY, SONS and CASSELL, Mechanical Auctioneers and Valuers, 11, Billiter-square, Fenchurch-street, London, E.C.3.

HACKNEY-ROAD.—To be sold with Possession, a FREEHOLD COMMERCIAL PROPERTY hitherto occupied as a Brewery, but available for Manufacturing or Warehouse purposes. Messrs.

FULLER, HORSEY, SONS & CASSELL

will offer for Sale by Auction on the Premises on TUESDAY, JULY 22nd, 1930, at Eleven o'clock precisely, the above-mentioned

FREEHOLD FACTORY PREMISES

which have a frontage to the Hackney-road of 28ft. 9in., a return frontage to Boston-street of 130ft., roadway approaches from Goldsmith's-row and Maidstone-street, the whole containing a GROUND AREA of about 2,300 SQ. YDS., with Buildings thereon having a total cubical capacity of 367,000ft.

Immediately after the Sale of the above will be offered the undermentioned

FREEHOLD INVESTMENTS.

Lot Two.—A FREEHOLD CORNER SHOP, No. 319, Hackney-road, and the adjoining Shop, No. 1, Goldsmith's-row, together let at rentals amounting to £82 per annum, Tenants paying Rates and Taxes.

Lot Three.—THREE FREEHOLD SHOPS, Nos. 3, 5, and 7, Goldsmith's-row, let at rentals amounting to £138 4s. per annum, Tenants paying Rates and Taxes.

Lot Four.—TWO FREEHOLD SHOPS, Nos. 9 and 11, Goldsmith's-row, let at rentals amounting to £86 16s. per annum, Tenants paying Rates and Taxes.

Lot Five.—THREE FREEHOLD SHOPS, Nos. 13, 15, and 17, Goldsmith's-row, let at rentals amounting to £156 10s. per annum, Tenants paying Rates and Taxes.

Lot Six.—A Block of SIX FREEHOLD RESIDENCES, Nos. 21 to 31, Goldsmith's-row, let at gross rentals amounting to £416 4s. 4d. per annum.

Lot Seven.—FOUR FREEHOLD RESIDENCES, Nos. 33 to 39, Goldsmith's-row, let at rentals amounting to £223 7s. per annum, Tenants paying Rates and Taxes.

Lot Eight.—A FREEHOLD FACTORY, at the corner of Boston-street and Essex-place, let at a rental of £44 4s. per annum, Tenant paying Rates and Taxes.

Lot Nine.—A Block of NINE FREEHOLD COTTAGES, Nos. 2 to 18, Boston-street, let at gross rentals amounting to £300 6s. per annum.

The Properties may be viewed by permission of the Tenants on orders to be obtained of the Auctioneers, and Particulars with Plans and Conditions of Sale may be had of

Messrs. Nicholson, Graham and Jones, Solicitors, 19-21, Moorgate, E.C.2; or of

Messrs. FULLER, HORSEY, SONS and CASSELL, Auctioneers and Factory Agents, 11, Billiter-square, Fenchurch-street, E.C.3.

FREEHOLD GARAGE & MOTOR SERVICE STATION

To be SOLD by Private Treaty as a Going Concern. The situation is in a Main Road, five miles from Westminster Bridge, with Newly Erected Buildings, Petrol Pumps, Storage Tanks and Modern Repair Plant. Capital required about £20,000.

Further particulars may be had on application to Messrs. FULLER, HORSEY, SONS and CASSELL, 11, Billiter-square, Fenchurch-street, E.C.3.

FULLER, HORSEY, SONS & CASSELL,

11, BILLITER-SQUARE, FENCHURCH-STREET, E.C.3. Telephone: MONUMENT 0081.

A VALUABLE LEASEHOLD INVESTMENT

ARISING FROM

9, WEYMOUTH-STREET, PORTLAND-PLACE, W.1.

A MODERN BUILDING CONTAINING

NINETEEN RESIDENTIAL SERVICE FLATS AND FOURTEEN CONSULTING ROOMS

ACTUAL AND ESTIMATED GROSS INCOME

£13,820 PER ANNUM.

To be offered for SALE by AUCTION by Messrs.

KNIGHT, FRANK & RUTLEY,

at the Hanover-square Estate Room, on WEDNESDAY, 11th JUNE, 1930, at 2.30 p.m. (unless previously sold privately).

Solicitors:—Messrs. TROWER, STILL and KEELING, 5, New-square, W.C.2.
AUCTIONEERS:—Messrs. KNIGHT, FRANK and RUTLEY, 20, HANOVER-SQUARE, W.1.

6, MOUNT-STREET, GROSVENOR-SQUARE, LONDON, W.1.

# JOHN D. WOOD & CO.

TELEPHONE, GROSVENOR 3273 (5 lines).

By Direction of C. S. Gordon Clark, Esq.

FETCHAM LODGE,
LEATHERHEAD.

AS A WHOLE OR IN LOTS. FREEHOLD.

THE MOST ATTRACTIVE RESIDENTIAL PROPERTY.

193 ACRES,

including THE DELIGHTFUL RESIDENCE on two floors, containing halls, three reception rooms, 13 bed and dressing rooms, two bath rooms, billiard room, conservatory. Company's electric light, gas and water. Telephone.

BEAUTIFUL GARDENS AND GROUNDS.

Garages and Flat. Small Home Farm, Model Farmery, Chain Cottage. Valuable woodland, seven Cottages.

BUILDING AND ACCOMMODATION LAND,

much of which is ripe for development, which Messrs. NIGHTINGALE, PAGE and BENNETT and JOHN D. WOOD and Co. will offer for SALE by AUCTION, as a whole or in lots (unless previously Sold Privately), at the Institute, Leatherhead, on Tuesday, June 17th, at 5 p.m.

Solicitors:—Messrs. Lawrence, Graham and Co., 6, New-square, Lincoln's Inn, London, W.C.2. Auctioneers' Offices:—Messrs. NIGHTINGALE, PAGE and BENNETT, Eagle Chambers, Kingston-on-Thames; JOHN D. WOOD and Co., 6, Mount-street, London, W.1.

HIGH
HAMPSHIRE.

IN A FIRST-RATE SPORTING DISTRICT.


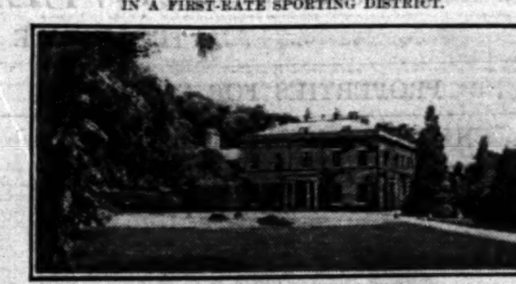


A DELIGHTFUL GEORGIAN RESIDENCE,
standing 360ft. above sea level, in a
PARK OF ABOUT 70 ACRES,
and containing about 20 bed and dressing rooms all told, three bath rooms, fine suite of reception rooms.

*Electric light. Central heating. Company's water connected. Modern drainage system. Telephone.*

Fully matured well-planned gardens and grounds inexpensive to maintain. Ample Stabling and Garage accommodation. Nine Cottages. First-rate Home Farm and premises.

EXCELLENT SHOOTING

over the Estate and adjoining lands of about 1,200 Acres.

TO BE SOLD WITH ABOUT

650 ACRES

AT A MOST REASONABLE PRICE.

Further particulars on application to JOHN D. WOOD and Co., 6, Mount-street, W.1, who have inspected and can strongly recommend the property. (6421.)

DORSET-SOMERSET BORDERS. BLACKMORE VALE COUNTRY.


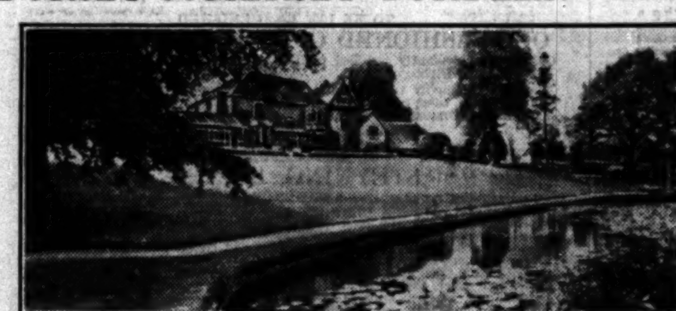


This most attractive and very comfortable stone-built HOUSE stands high up, facing South, well secluded, and contains lounge hall, four reception rooms, 14 bed rooms, three bath rooms, excellent offices.

*Electric light, central heating, &c.*

TWO COTTAGES.

Stabling for eight and garage.
Established walled gardens, lake, &c., and rich feeding pastureland, in all about

69 ACRES.

Or would be Sold with 26 Acres.

FOR SALE, FREEHOLD.

Apply to JOHN D. WOOD and Co. for particulars and orders to view, or to Rawlence and Squarey, Sherborne, Dorset, and 4, The Sanctuary, Westminster, S.W. (71901.)

BEST CENTRE OF

THE DUKE OF
BEAUFORT'S HUNT.

*Within two-and-a-half miles of the Polo Grounds, and one mile from Malmesbury.*

THIS MOST ATTRACTIVE RESIDENCE, IN FIRST-RATE REPAIR, *containing valuable oak panelling, and seated in beautiful surroundings with pleasure grounds sloping to the River Avon.*

AFFORDING GOOD TROUT FISHING.

The land extends to

ABOUT 100 ACRES,

and comprises nicely timbered parkland and hard and grass tennis courts.

The House contains 20 bed rooms, four bath rooms, billiard and four reception rooms, and is a very easy one to run. Model farmery, bailiff's house, lodge and several cottages, all in perfect order and in hand.

*Electric Light and Central Heating; good water supply and drainage.*

FOR SALE AT A MOST REASONABLE PRICE.

Inspected and strongly recommended. Photos and full particulars of JOHN D. WOOD and Co., 6, Mount-street, London, W.1. (60869.)

TWO MILES OF TROUT FISHING
BOTH BANKS.

GOOD SPORTING SHOOT. 700ft. ABOVE SEA LEVEL.

NORTH DEVONSHIRE.

The property has been the subject of large expenditure by the present owner, and is as near perfection as possible.

Three reception rooms, nine principal and four servants' bed rooms, four bath rooms; central heating; electric light; modern drainage, good water supply; Badminton court, hard tennis court; good garage, stabling; four cottages.

Most attractive gardens on a southern slope, well timbered grounds; good kitchen garden and glass; home farm of 100 acres with model buildings and 100 acres of woodland well placed and providing excellent shooting.

3,000 ACRES ADJOINING HAVE BEEN RENTED.

*The River on the Estate undoubtedly forms one of the most beautiful valleys in Devon.*

ABOUT 200 ACRES IN ALL.

EXCEPTIONALLY GOOD HUNTING. GOOD GOLF.

FOR SALE AT A LOW PRICE.

Inspected and recommended by the Agents, JOHN D. WOOD and Co., 6, Mount-street, London, W.1. (72133.)


SALES BY AUCTION
(Continued from Page 21)


By Direction of JOHN R. BARKER, Esq., M.A., who is removing to London. SHROPSHIRE (NEAR THE WELSH BORDER).

3½ miles from Bishop's Castle Station, 11 miles from Craven Arms, 18 miles from Ludlow, and 26 miles from Shrewsbury. Amidst the glorious country adjoining Clun Forest, and commanding magnificent views.

THE ATTRACTIVE FREEHOLD RESIDENTIAL PROPERTY "THE BRYN,"

comprising an interesting stone-built Residence with modern conveniences and fitted Rare Old OAK JACOBEAN PANELLING in several of the rooms. ELECTRIC LIGHTING, CENTRAL HEATING, GOOD WATER SUPPLY, P.O. TELEPHONE, EXCELLENT GARAGE, COTTAGE, Old-world Garden, Tennis Lawn, Kitchen Garden, ORCHARD and PASTURE LAND, 18a. 3r. 3p. VACANT POSSESSION OF THE RESIDENCE, COTTAGE AND GARDEN.

EDWARDS, SON & BIGWOOD

will SELL the above by AUCTION at the Grand Hotel, Birmingham, on Thursday, June 19, 1930, at 4 p.m. prompt. Solicitors:—Messrs. Lloyd and Son, Leominster. Auctioneers' Offices:—158, Edmund-street, Birmingham.

WITH POSSESSION ON COMPLETION OF THE PURCHASE.
IMPORTANT SALE OF
COMMERCIAL AND RESIDENTIAL PROPERTIES,
also
VERY CHOICE BUILDING SITES,
situate at

GREAT BADDOW,

only two miles from the important manufacturing and county town of CHELMSFORD, Main Line Station (L.N.E.R.), motor-omnibus services available; also main drainage, water supply, and electric light.

MESSRS. ALFRED DARBY & CO.

(FRANK BURRELL, F.A.I., and ALBERT W. CATON) are favoured with instructions to SELL by AUCTION, at the Corn Exchange, Chelmsford, on Friday, June 6th, 1930, at 4 p.m., in 30 Lots, The valuable and spacious FREEHOLD BUILDING, well known as "THE BADDOW BREWERY," substantially constructed and with accommodation on four floors, and with all the facilities for factory or business purposes, also offices and large paved yard entered by folding gates, various and extensive outbuildings and stores. On the opposite side of the road the excellent modern buildings of substantial construction, with large yards and ranges of buildings, including stabling, garages, loose boxes, &c., also well adapted for conversion into factory or business premises. The whole of the valuable plant, machinery, &c., will be included in the Sale. The valuable and pleasantly positioned OLD-FASHIONED RESIDENCES known as "BADDOW PLACE" and "ADSTOCKS," with delightful gardens and grounds, paddocks, orchard and outbuildings, including garage, &c.

SIX VALUABLE FREEHOLD BUILDING SITES, portions of which will be Sold in Plots, possessing frontages to main roads and to a proposed new road. Ideal for the erection of country residences.

Illustrated particulars of Sale, with Plans and Conditions, may be obtained of the Vendors' Solicitors, Messrs. Leonard Gray and Co., 73, Duke-street, Chelmsford (Tel. Nos. 774 and 775), and 8, Breams-buildings, Chancery-lane, E.C.4, and of the Auctioneers, Chelmsford (Tele. No. 2).

MESSRS.

SAMUEL B. CLARK & SON

are instructed to offer by AUCTION, on the 18th of June next, at Winchester House, Old Broad-street, E.C., the following West-end properties:—

FOR OCCUPATION.

No. 1. CAMBRIDGE-TERRACE, REGENT'S PARK. A very attractive modernized House, containing eight bed rooms, &c. Crown lease.
Solicitors.—Messrs. Kingsley, Wood, Williams and Co., 11, John-street, Crutched Friars, E.C.3.

No. 2. ST. ANDREW'S-PLACE, REGENT'S PARK. A perfect Bijou Residence, most luxuriously fitted; five bed rooms, two marble tiled bath rooms, three reception rooms, model offices. Crown lease.

No. 35, DEVONSHIRE-PLACE, Portland-place. A splendid medium-sized Residence with garage, suitable for professional or private occupation; just modernized throughout regardless of expense. 999 years' lease at a low ground-rent.

FOR INVESTMENT.

"MEDWAY HOUSE," OLD CAVENDISH-STREET, OXFORD-CIRCUS.—A very fine MODERN CORNER BUILDING overlooking Cavendish-square. Let as business premises. Income about £4,670 per annum. 999 years' lease at low ground-rent.
Solicitors.—Messrs. Braund and Hill, 6, Grays Inn-square, W.C.1.

Particulars and conditions of sale may be had of the respective Solicitors and of the Auctioneers at their offices 16a, New Cavendish-street, Portland-place, W.1. Telephone, Langham 2667.

ABERDOVEY,
NORTH WALES.

THE BALKAN HILL ESTATE.

Charmingly situated, overlooking Estuary and Cardigan Bay. South aspect, and comprising Residence, three receptions, 10 bed rooms; excellent equipment, charming grounds.

Also
BUNGALOW, COTTAGE, and 5 ACRES VALUABLE LAND.

To be SOLD by AUCTION,
As a whole or in Lots, by

HUGH V. C. WEBB, P.A.S.I., A.A.I.,

at the Dovey Hotel, Aberdovey,
ON JUNE 10TH, 1930, at 3 p.m.

Vendor's Solicitors, Mr. W. P. Rowlands, Machynlleth. Auctioneer's Offices, Dolgelly, North Wales.

For Occupation or Investment.
SHOWROOM and OFFICE PREMISES.

48, FRIDAY-STREET, E.C.4,

between Watling-street and Cannon-street.
EXCEPTIONALLY WELL LIGHTED.
3,000 FEET SUPER
on five floors.
ELECTRIC PASSENGER LIFT.
Rental value £1,000 per annum exclusive.
VACANT POSSESSION.

Direct Salters' Company lease with 34½ years to run at £210 ground-rent. For SALE privately, or by AUCTION on June 19th by

CLARK & MANFIELD.

Offices: 50, Jermyn-street, S.W.1. Telephones: Regent 4600 and Mansion House 6870.

# WINKWORTH & CO.,

LAND AGENTS AND AUCTIONEERS (TELEPHONES: GROSVENOR 2020-2),
48, CURZON-STREET, MAYFAIR, LONDON, W.1.

FOLIEJON PARK.

BORDERING ON WINDSOR FOREST.

*Thirty miles from London, five from Windsor or Maidenhead, and four from Ascot.*


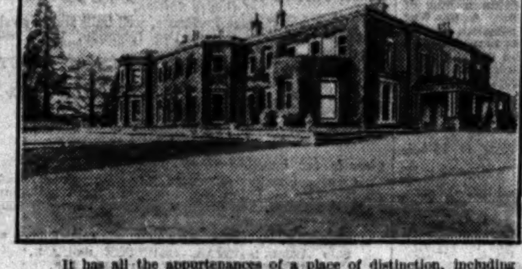


FOR SALE,
This FREEHOLD RESIDENTIAL, SPORTING, and AGRICULTURAL ESTATE of over

520 ACRES.

in a ring fence, forming one of the most important County Seats in East Berks.

The MANSION occupies a commanding position on high ground in the centre of a beautifully timbered park, has been the subject of great expenditure, is fitted with modern conveniences, including central heating and electric light, and contains 20 bed rooms, six bath rooms, hall 40ft. by 28ft. 6in., six reception rooms, and convenient ground-floor domestic offices.

It has all the appurtenances of a place of distinction, including Stabling, Garage, two Lodges, Cottages.

Beautiful old grounds, walled Kitchen Garden with range of Glasshouses, Lake of 4½ ACRES, Farms, Woodlands, &c.

And can be recommended to anyone desirous of acquiring an exceptional Country Estate in perhaps the most favourite district in the Home Counties.

Full particulars and orders to view may be obtained of the Agents, Messrs. WINKWORTH and Co., 48, Curzon-street, Mayfair, London, W.1; Messrs. KNIGHT, FRANK and RUTLEY, 20, Hanover-square, London, W.1; or Messrs. JOHN D. WOOD and Co., 6, Mount-street, Grosvenor-square, W.1.

# GARRETT, WHITE & POLAND,

17, HANOVER-STREET, W.1, and 32, BUDGE-ROW, E.C.4.

1, 2, & 3, BOYLE-STREET, SAVILE-ROW.

The SALE of the above FREEHOLD PROPERTIES advertised to take place on 18th June next has been POSTPONED to a date which will be announced later.

CAVENDISH-SQUARE, W.1.

One of the most favourable positions for Club, Professional and Business occupation.

THE IMPORTANT LONG LEASEHOLD RESIDENCE
known as

33, CAVENDISH-SQUARE, W.1, AND
33, PHŒNIX-YARD (in rear).


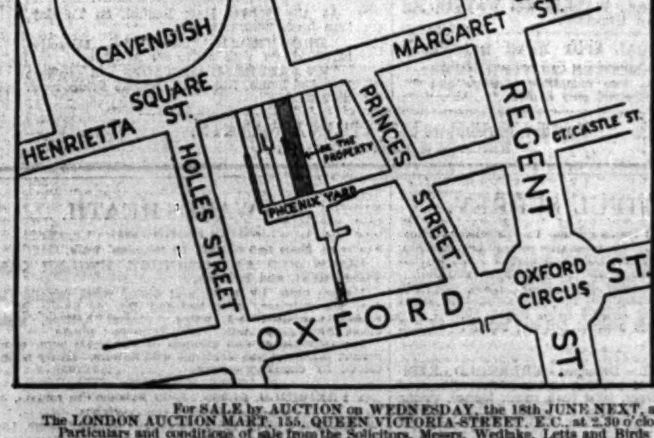



Held under two Leases direct from the Howard de Walden Estate for a term of 999 years

At Ground Rents of £90 per annum and £10 per annum, respectively.

WITH VACANT POSSESSION.

For SALE by AUCTION on WEDNESDAY, the 18th JUNE NEXT, at THE LONDON AUCTION MART, 155, QUEEN VICTORIA-STREET, E.C., at 2.30 o'clock precisely. Particulars and conditions of sale from the Solicitors, Messrs. Wedlake, Letts and Birds, 11, Serjeant's Inn, W.C.; Messrs. Ernest Bird and Sons, 9, Young-street, W.8; and from the Auctioneers, at their Offices, 17, Hanover-street, W.1, and 32, Budge-row, E.C.

HAYMARKET, S.W.

30, ORANGE-STREET.
FREEHOLD SHOP PREMISES, close to Leicester-square. Let on full repairing lease at £120 per annum until September next, when vacant possession will be given.
ESTIMATED PRESENT RENTAL VALUE £300 per annum.

420, HOLLOWAY-ROAD, N.

(A few doors from "The Nag's Head.")
FREEHOLD SHOP PREMISES, let to the Aerated Bread Co., Ltd., and Messrs. Willings, and at present producing from inadequate rentals £340 per annum.

For SALE by AUCTION, on the 18th June next, at the London Auction Mart, 155, Queen Victoria-street, E.C.4. Particulars and Conditions of Sale of both these properties from the Solicitor, E. Royalton Kisch, Esq., 5, Raymond-buildings, W.C.1; and from the Auctioneers Offices, 17, Hanover-street, W.1, and 32, Budge-row, E.C.4.

By Order of Trustees.

CITY OF LONDON.
The Valuable
FREEHOLD BUILDING SITE
comprising
Nos. 65, 66, 67, 68 & 69, FORE-STREET, and Nos. 7, 9, 11 & 13, MOORFIELDS,
having a
SITE AREA OF 12,000 FT. SUPER,
With frontages of 90ft. to Fore-street, and 50ft. to Moorfields.

The premises are partly in hand and partly let on short tenancies producing an actual and estimated Gross Income of

PER £7,105 ANNUM.

By Order of Trustees.

THE FREEHOLD GROUND RENTS
Amounting to
PER £410 ANNUM,
Secured upon
Nos. 61½, 63 & 64, FORE-STREET,
With Reversion to the Rack Rents in 1984.

PERIVALE, MIDDLESEX.
6¼ ACRES OF FREEHOLD LAND
Situate at
PERIVALE, IN THE BOROUGH OF EALING,
Suitable for
SPORTS GROUND or BUILDING DEVELOPMENT.
With Vacant Possession in September, 1930.

The above Properties will be SOLD by AUCTION on Thursday, 10th July, 1930, by Messrs.

GARRETT, WHITE & POLAND.

Particulars of Sale at their Offices, 32, Budge-row, Cannon-street, E.C., and 17, Hanover-street, W.1.

1930 SEASON.

FINEST SELECTION OF VILLAS
available at
LE TOUQUET
FOR SALE OR TO BE LET.

Personal attention of
RESIDENT ENGLISH AGENT.
HARRODS, Ltd.,
ESTATE OFFICES,
62-64, BROMPTON-ROAD, S.W.1.

KNIGHT, FRANK & RUTLEY
AUCTION ANNOUNCEMENTS
will appear on the Back Page of
"THE TIMES"
ON MONDAY AND THURSDAY NEXT.

SALES held in the ESTATE ROOM at HANOVER-SQUARE or in the Country of
RESIDENTIAL PROPERTIES.
FARMS and SMALL HOLDINGS.
TOWN PROPERTIES and INVESTMENTS.
CONTENTS of TOWN and COUNTRY MANSIONS.
SALES of ANTIQUE and MODERN FURNITURE, Old China, Pictures, and other Works of Art, Jewellery, Antique Silver, Books, &c.
AUCTION GALLERIES and ESTATE SALE ROOMS, 20, HANOVER-SQUARE, W.1.

Offices, 20, Hanover-square, London, W.1; 90, Princes-street, Edinburgh; 41, Bank-street, Ashford, Kent; and Bridge-road, Welwyn Garden City. Also represented in New York and in the Colonies.

# GODDARD & SMITH,

HEAD OFFICES AND ESTATE AUCTION HALL,
22, KING-STREET, ST. JAMES'S, S.W.1.
TELEPHONE: GERRARD 2727 (6 lines).

FORTHCOMING SALES BY AUCTION,
IN THE ESTATE AUCTION HALL, AT THEIR HEAD OFFICES,
22, KING-STREET, ST. JAMES'S, S.W.1
(unless previously sold privately).

On THURSDAY, 26th JUNE, 1930, at 2.30 p.m.
WITH VACANT POSSESSION
IN CONSEQUENCE OF MESSRS. FIAT (ENGLAND), LIMITED, HAVING REMOVED TO THEIR NEW FACTORY AND SERVICE STATION AT WESTERN-AVENUE, ACTON, W.3.

MODERN and EXTENSIVE
FREEHOLD FACTORY
situate in
LANCELOT-ROAD, WEMBLEY.

Occupying a very accessible position, only a few minutes' walk from Wembley (for Sudbury) Station (L.M.S.R. and L.N.E.R.) and High-road, Wembley. The premises are substantially constructed and well arranged and principally comprise

SINGLE-STOREY BUILDINGS
affording a total covered floor space of about
SQUARE 122,600 FEET,
together with Land for Extension, the whole embracing a site area of
ABOUT 15.66 ACRES,
AS A WHOLE OR IN LOTS,
providing floor areas ranging from 13,400 square feet to 49,050 square feet.

Particulars and conditions of sale of the Auctioneers,
GODDARD & SMITH,
as above.
Vendors' Solicitors: Messrs. Amery-Parkes and Co., Effingham House, Arundel-street, W.C.2.

On THURSDAY, JUNE 19th, 1930, at 2.30 p.m.
THE LEASEHOLD PROPERTY
51 and 53, FARRINGDON-ROAD, E.C.1.

Two substantially constructed and well-lighted buildings, each of five floors, and basement, arranged as show rooms, offices, work rooms, &c., fully let and producing a gross income of

PER £1,884 ANNUM,
thus affording a sound and profitable INVESTMENT.

Held on lease for an unexpired term of about 47 years at a rental of £800 per annum.
Auctioneers,
GODDARD & SMITH,
as above.
Vendors' Solicitor: R. S. Smallman, Esq., 8, Queen-street, E.C.4.

On THURSDAY, June 12th, 1930, at 2.30 p.m.
"HAVENHURST,"
CANFORD CLIFFS,
DORSETSHIRE.

A delightfully situated FREEHOLD MODERN MARINE RESIDENCE.

Close to the sea; amidst pine trees and commanding magnificent sea views.

Three reception rooms, nine bed rooms, large hall, two bath rooms and compact, easily worked offices.

*Electric light; gas; main water and drainage; telephone.*

Excellent garage, chauffeur's cottage, &c.; lovely garden with tennis court and picturesque woodland, in all about ONE ACRE.

SEA BATHING, GOLF, BOATING, YACHTING.

Vacant Possession on completion.

Particulars and conditions of Sale of the Auctioneers,
GODDARD & SMITH,
as above, or
RUMSEY & RUMSEY,
111, Old Christchurch-road, Bournemouth.
Vendors' Solicitor: Guilford B. Lewis, Esq., 14, South-square, Gray's Inn, W.C.1.

On THURSDAY, 10th July, 1930, at 2.30 p.m., as a whole or in two lots.
GIBRALTAR, MONMOUTH.

Beautifully placed high up in the picturesque Wye Valley, with unsurpassed views on all sides. Hunting, Shooting, Fishing, Golf.

A charming old-fashioned FREEHOLD RESIDENCE, with long, winding drive approach, and 51½ or 52 ACRES.

*Four reception, lounge, bath, and nine bed and dressing rooms, two staircases, &c.*

Electric light; telephone; stabling; garage; four cottages; lovely grounds, inexpensive to maintain; woodlands and rich pasture; with valuable road frontage. Mostly with vacant possession; remainder let, producing £86 per annum. Particulars and conditions of sale of the Auctioneers,
GODDARD & SMITH,
as above.
Vendor's Solicitors: Messrs. Salmon and Cumberland, 51, Broad-street, Bristol.

BY ORDER OF THE TRUSTEES OF THE DUKE OF GRAFTON.

SUFFOLK.

WELL KNOWN AS ONE OF THE
FINEST SPORTING ESTATES IN ENGLAND,
EUSTON HALL, AND SHOOTING
OVER ABOUT
14,000 ACRES
(WHICH WOULD BE DIVIDED IF REQUIRED)
TO BE LET FOR A TERM OF YEARS.


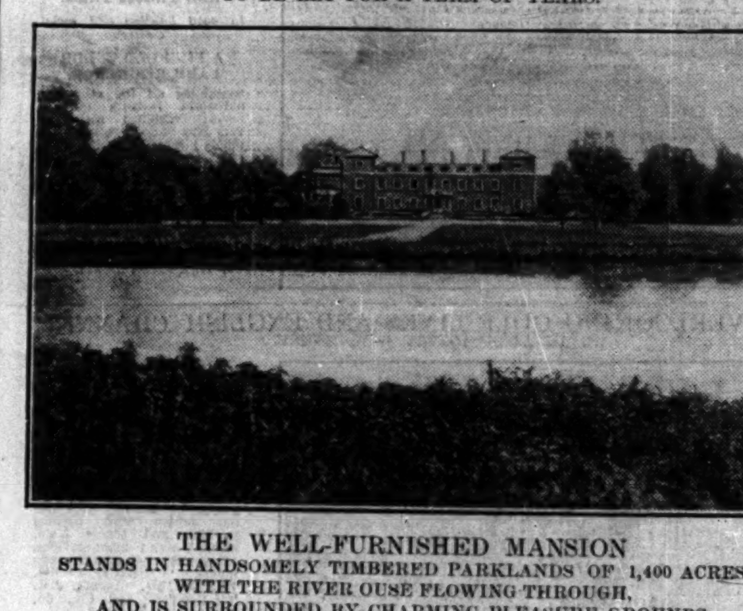


THE WELL-FURNISHED MANSION
STANDS IN HANDSOMELY TIMBERED PARKLANDS OF 1,400 ACRES,
WITH THE RIVER OUSE FLOWING THROUGH,
AND IS SURROUNDED BY CHARMING PLEASURE GROUNDS.

THE ACCOMMODATION comprises halls, very fine suite of reception rooms, billiard room, some 15 principal bed and dressing rooms, four bath rooms, nursery suite with two bath rooms, ample servants' bed rooms and bath room, and full complement of domestic offices and bed rooms, laundry, dairy, &c.

Electric light. Central heating. Good water supply. Extensive stabling and garage, with men's rooms and bath room.

CHARMING PLEASURE GARDENS. TENNIS LAWNS. KITCHEN GARDENS.
THE SHOOTING IS UNDOUBTEDLY ONE OF THE FINEST IN ENGLAND,
AND THERE ARE SOME 1,360 ACRES OF WOODS AND PLANTATIONS.

For further particulars and Orders to View apply to:—
MESSRS. LOFTS & WARNER,
130, MOUNT-STREET, BERKELEY-SQUARE, LONDON, W.1.

# DANIEL SMITH, OAKLEY & GARRARD

AMALGAMATED WITH
MESSRS. H. & R. L. COBB
CHARTERED SURVEYORS, LAND AGENTS AND AUCTIONEERS.

IN ONE OF THE FINEST SHOPPING POSITIONS IN THE WEST END.
UNRESTRICTED FREEHOLD.
2, 3, & 4, OLD BOND-STREET,
AND 5-6, STANDBROOK-COURT, W.1.


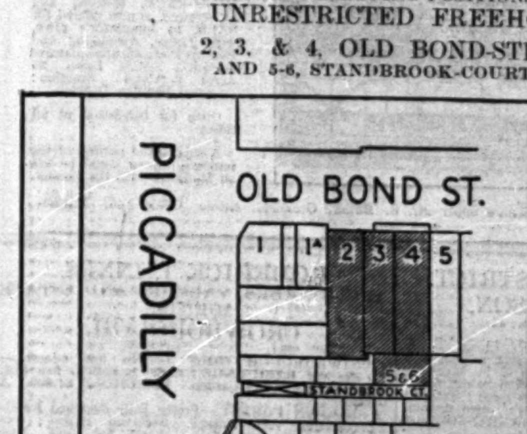



Forming an
ADMIRABLE
BUILDING SITE
extending to about
SQUARE 3,900 FEET.

*WITH VACANT POSSESSION OF THE WHOLE AT 29th SEPTEMBER 1930.*

Messrs. DANIEL SMITH, OAKLEY and GARRARD, amalgamated with Messrs. H. and R. L. COBB, will offer the above for SALE by AUCTION, at the LONDON AUCTION MART (Room A), 155, QUEEN VICTORIA-STREET, E.C.4, on WEDNESDAY, the 2nd July, 1930, at 2.30 p.m.

NOTE.—The property will not be sold previous to the Auction.

Solicitors: Messrs. CANNON, BROOKES and ODGERS, Norfolk House, Norfolk-street, W.C.2.
Auctioneers, as above: 4-5, CHARLES-STREET, ST. JAMES-SQUARE, S.W.1; also at Castle-chambers, Rochester, and 138, High-street, Sevenoaks.


SALES BY AUCTION (continued)


"SOUTHWOOD HALL," HIGHGATE.

PRICKETT & ELLIS

beg to announce that they have SOLD this important FREEHOLD PROPERTY, comprising a Castellated Mansion and FOUR ACRES situate adjoining Highgate Station. It will therefore not be submitted to Auction on July 2nd next as previously announced.

FORTHCOMING SALES.

"NEWNHAM," STORMONT-ROAD, HIGHGATE.—A delightful modern detached HOUSE with large lounge hall, three handsome reception rooms, full-size billiard room, six good bed rooms, dressing room, two bath rooms, excellent domestic offices; large garage; tennis lawn. To be SOLD by AUCTION on July 2nd (unless previously sold).

HIGHGATE.—126, Archway-road; eight rooms, bath; electric light; redecorated; 40 years at £8. Possession.

HORNSEY.—2 and 26, Harvey-road; seven rooms, bath; No. 2, space for garage; electric light available; redecorated; 62 years at £7 each. Possession.

For SALE by Auction at the Mart, E.C., June 19th (unless previously sold).

Particulars and cards to view to be had of PRICKETT and ELLIS, 57, Chancery-lane, W.C.2, and Highgate N.6.


SALES BY AUCTION (continued)


MESSRS. STURT & TIVENDALE,
F.A.I., P.A.S.I.,

will SELL at AUCTION Mart, E.C., on 26th June, at 2.30, the well-situated, modern residence known as

"GLOUCESTER HOUSE,"

117, HOLDEN-ROAD, WOODSIDE PARK, N.12.

In one of the best roads, a charming, modern, double-fronted, semi-detached FREEHOLD HOUSE, close station, fitted all modern devices, electric light and power, 'phone, Thermos stove; five bed, tiled bath, tiled hall, three reception, excellent domestic offices and storage; large garden with lawn, &c.; brick-built garage with electric light.

Particulars and order to view from Auctioneers' Offices, Broadway House, Corner Totteridge-lane, N.20; Highgate L.N.E.R. Station, N.6.


Printed and Published by THE TIMES PUBLISHING COMPANY, Limited, at the offices in Printing House-square and Playhouse-yard, in the Parish of St. Ann, Blackfriars, in the City of London, E.C.4, Saturday, May 31, 1930.